

122°59'0"W 122°58'0"W 122°57'0"W 122°56'0"W 122°55'0"W 122°54'0"W 122°53'0"W 122°52'0"W 122°51'0"W 122°50'0"W 122°49'0"W 122°48'0"W 122°47'0"W 122°46'0"W 122°45'0"W

Umpqua North Complex
(OR-UPF-000406)
Infrared Map
(Fall Creek)
Infrared Map: 9/16/2017
Imagery Date: 9/15/2017
Imagery Time: 2153 PDT
Interpreted Total Acres: 43,179
IRN: Daniel LeVrier

43°20'0"N
43°19'0"N
43°18'0"N
43°17'0"N
43°16'0"N
43°15'0"N
43°14'0"N

Fall Creek

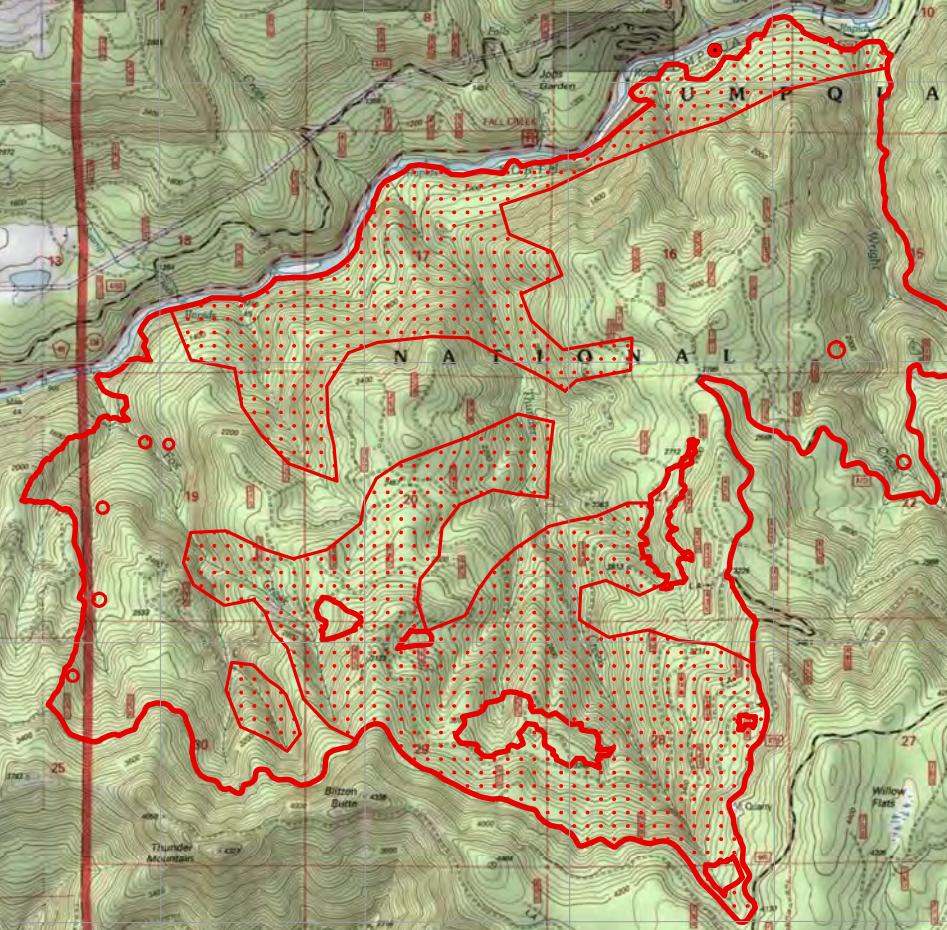

- Isolated Heat
- Scattered Heat
- Intense Heat
- Heat Perimeter

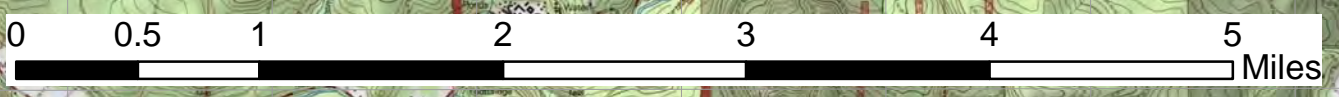

122°59'0"W 122°58'0"W 122°57'0"W 122°56'0"W 122°55'0"W 122°54'0"W 122°53'0"W 122°52'0"W 122°51'0"W 122°50'0"W 122°49'0"W 122°48'0"W 122°47'0"W 122°46'0"W 122°45'0"W