Retardant YES

Detroit Ranger District, Willamette National Forest

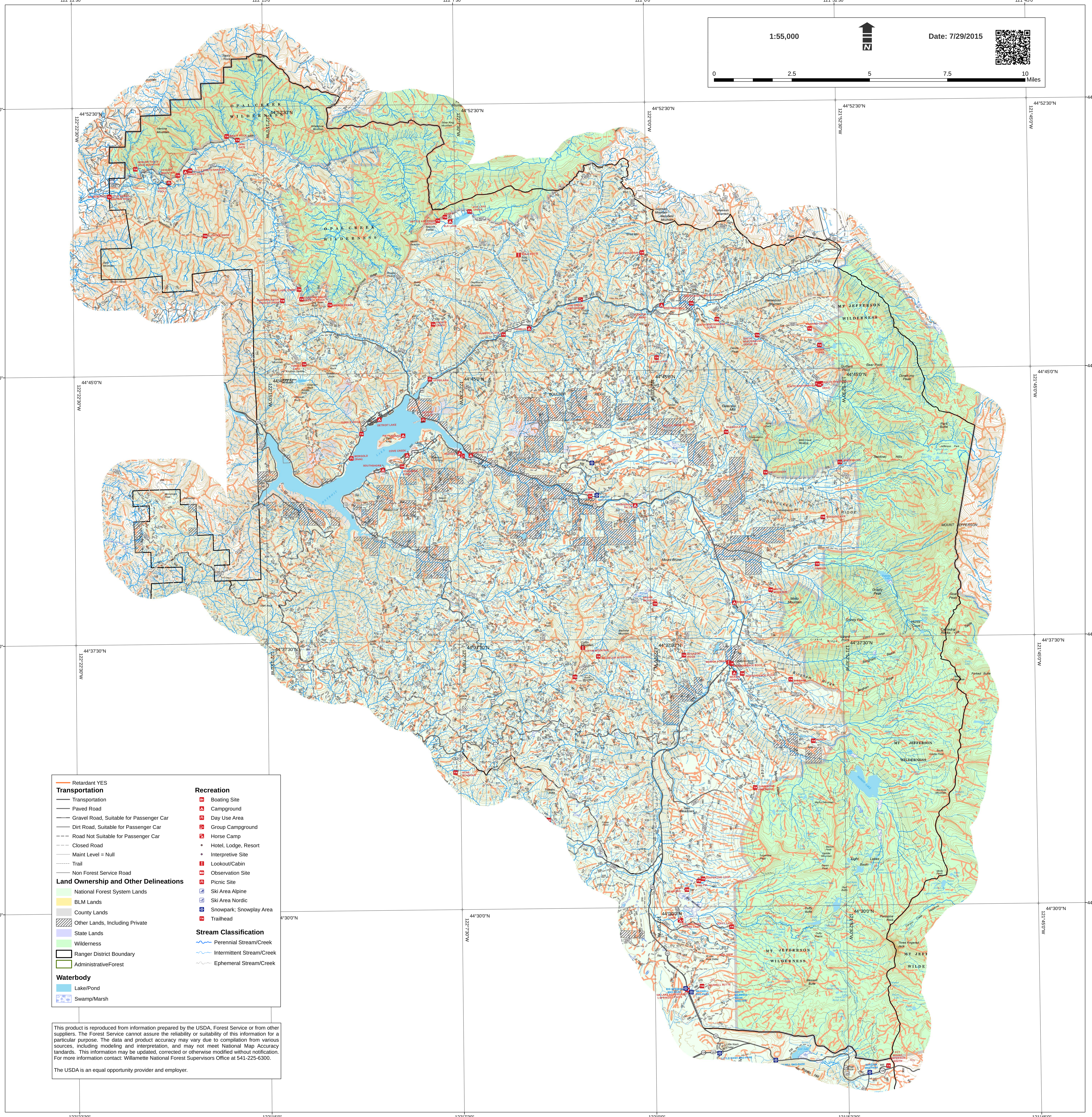

1:55,000

Date: 7/29/2015

0 2.5 5 7.5 10 Miles

Retardant YES

Transportation
- Transportation
- Paved Road
- Gravel Road, Suitable for Passenger Car
- Dirt Road, Suitable for Passenger Car
- Road Not Suitable for Passenger Car
- Closed Road
- Maint Level = Null
- Trail
- Non Forest Service Road

Land Ownership and Other Delineations
- National Forest System Lands
- BLM Lands
- County Lands
- Other Lands, Including Private
- State Lands
- Wilderness
- Ranger District Boundary
- AdministrativeForest

Waterbody
- Lake/Pond
- Swamp/Marsh

Recreation
- Boating Site
- Campground
- Day Use Area
- Group Campground
- Horse Camp
- Hotel, Lodge, Resort
- Interpretive Site
- Lookout/Cabin
- Observation Site
- Picnic Site
- Ski Area Alpine
- Ski Area Nordic
- Snowpark; Snowplay Area
- Trailhead

Stream Classification
- Perennial Stream/Creek
- Intermittent Stream/Creek
- Ephemeral Stream/Creek

This product is reproduced from information prepared by the USDA, Forest Service or from other suppliers. The Forest Service cannot assure the reliability or suitability of this information for a particular purpose. The data and product accuracy may vary due to compilation from various sources, including modeling and interpretation, and may not meet National Map Accuracy tandards. This information may be updated, corrected or otherwise modified without notification. For more information contact: Willamette National Forest Supervisors Office at 541-225-6300.

The USDA is an equal opportunity provider and employer.

Document Path: T:\FS\NFS\Willamette\Program\ResourceInfoMgmt\GIS\jhobson\ForestWide\RetardantDropZones\Detroit_Retardant_Yes_DRAFT.mxd ~J. Hobson