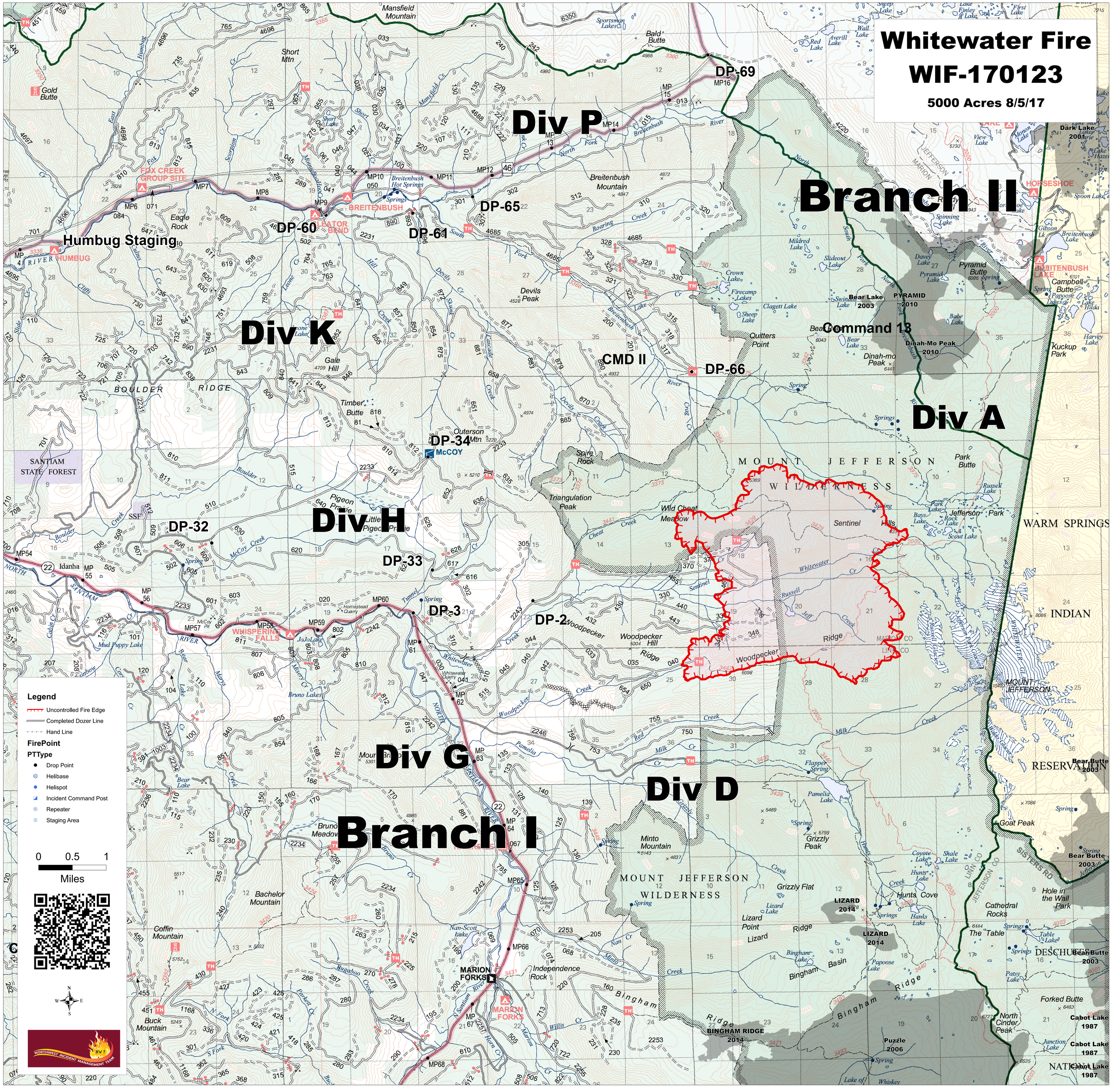Whitewater Fire
WIF-170123
5000 Acres 8/5/17