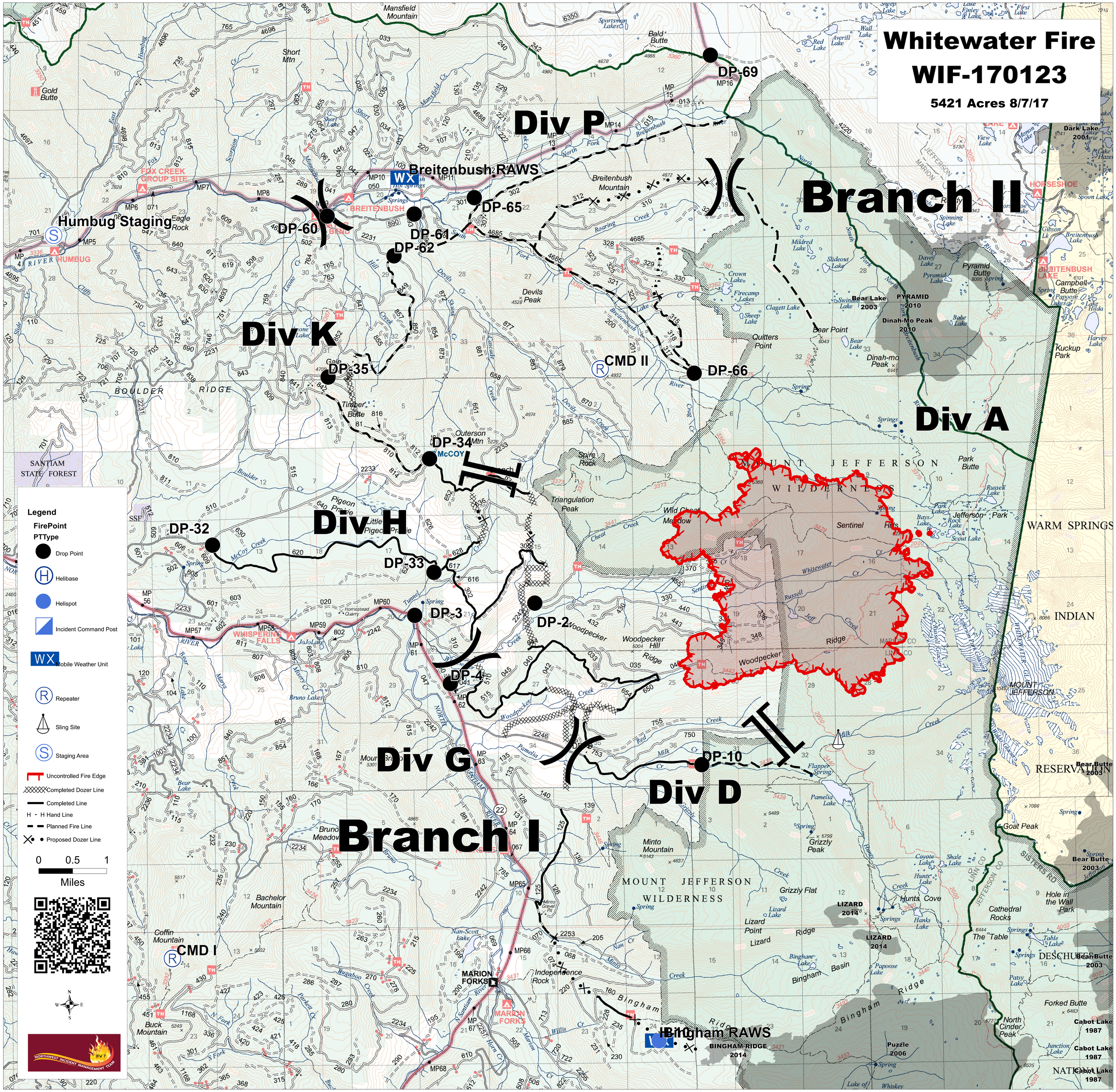

Whitewater Fire
WIF-170123
5421 Acres 8/7/17
Div P
Branch II
Div K
Div A
Div H
Div G
Div D
Branch I
DP-69
DP-65
DP-60
DP-61
DP-62
DP-35
DP-66
DP-34
DP-32
DP-33
DP-3
DP-2
DP-4
DP-10
Breitenbush RAWS
Humbug Staging
CMD II
CMD I
Bingham RAWS
MOUNT JEFFERSON WILDERNESS
SANTIAM STATE FOREST
WARM SPRINGS INDIAN RESERVATION
Legend
FirePoint
PTType
Drop Point
Helibase
Helispot
Incident Command Post
Mobile Weather Unit
Repeater
Sling Site
Staging Area
Uncontrolled Fire Edge
Completed Dozer Line
Completed Line
H - H Hand Line
Planned Fire Line
Proposed Dozer Line
0 0.5 1
Miles
NORTHWEST INCIDENT MANAGEMENT TEAM