

Whitewater Fire

IAP

September 18, 2017

Acres:

- Whitewater - 11,493
- Little Devil - 2,125
- Scorpion - 695
- French - 2
- Potato Hill - 199
- Claggett - 100
- Slideout - 0.5
- Section Line - 0.1

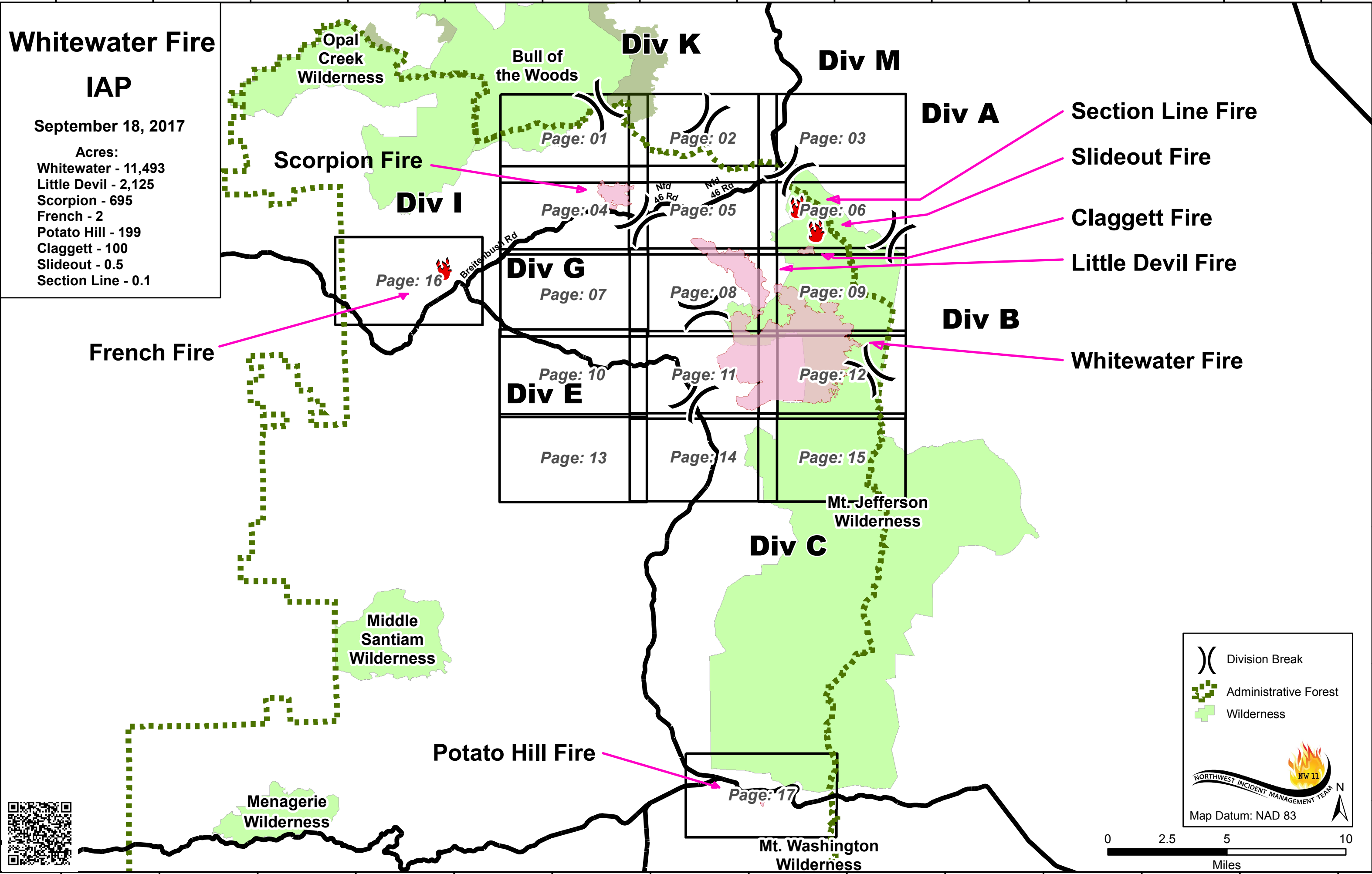

Division Break

Administrative Forest

Wilderness

NORTHWEST INCIDENT MANAGEMENT TEAM

Map Datum: NAD 83



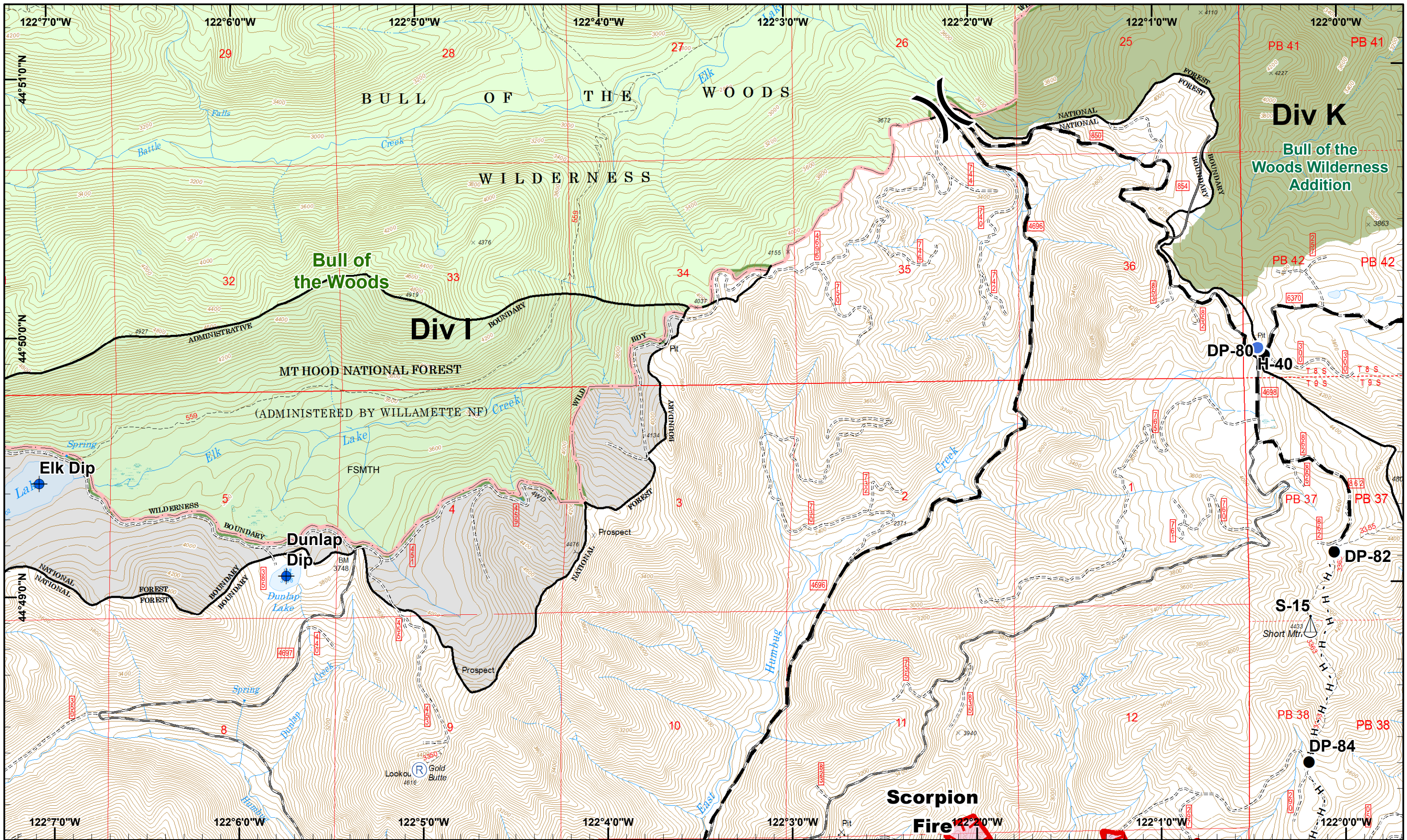

Whitewater Incident
 September 18, 2017
 IR @ 9/14/2017 1928
 DRTI @ 09/15/2017 1200

Whitewater - 11,493 ac.
 Little Devil - 2,125 ac.
 French - 2 ac.
 Scorpion - 695 ac.
 Potato Hill - 199 ac.
 Claggett - 100 ac.
 Slideout - 0.5
 Section Line - 0.1

Map Datum: NAD 83
 Map Created 9/17/2017 8:32:42 PM RDC

Dip Site
 Helispot
 Sling Site
 Planned Fire Line
 Uncontrolled Fire

Drop Point
 Repeater
 H - Completed Hand

Planned Fire Line
 Uncontrolled Fire



01	02	03
04	05	06
07	08	09
10	11	12
13	14	15



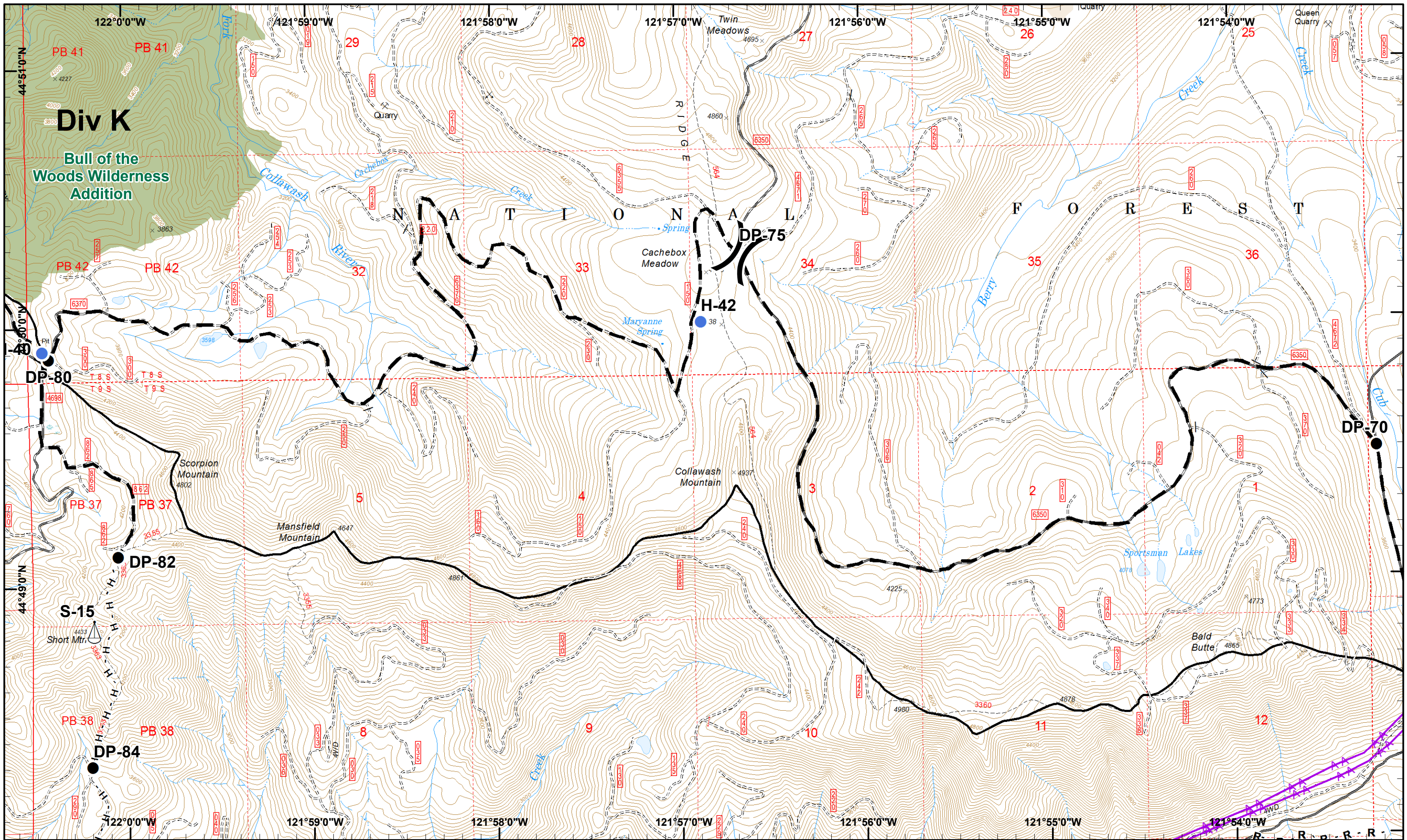

Whitewater Incident
 September 18, 2017
 IR @ 9/14/2017 1928
 DRTI @ 09/15/2017 1200

Whitewater - 11,493 ac.
 Little Devil - 2,125 ac.
 French - 2 ac.
 Scorpion - 695 ac.
 Potato Hill - 199 ac.
 Claggett - 100 ac.
 Slideout - 0.5
 Section Line - 0.1

Map Datum: NAD 83
 Map Created 9/17/2017 8:32:51 PM RDC

Drop Point
 Sling Site
 R - Road as Line

Helispot
 Planned Fire Line
 Powerline

H - Completed Hand



01	02	03
04	05	06
07	08	09
10	11	12
13	14	15

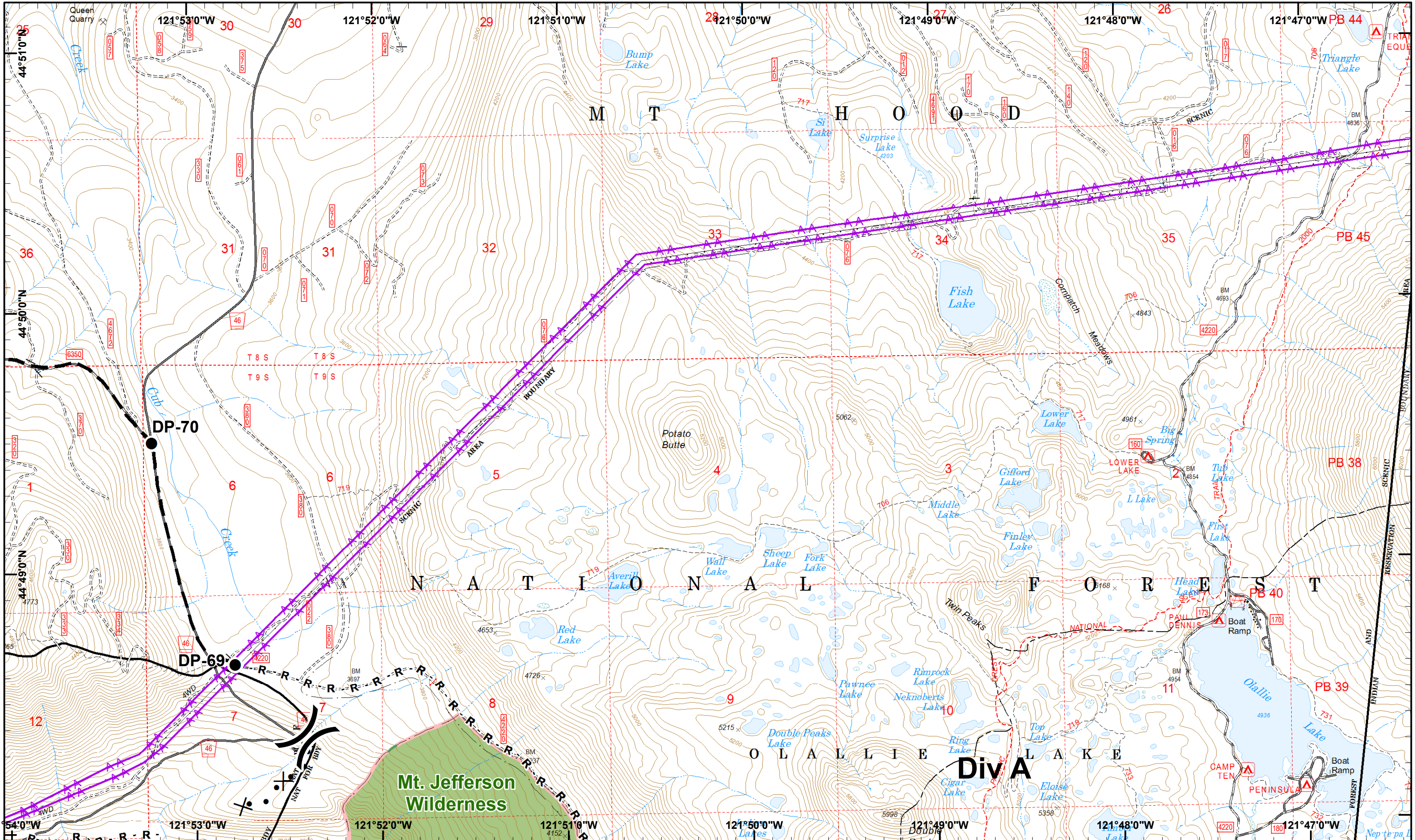

Whitewater Incident
 September 18, 2017
 IR @ 9/14/2017 1928
 DRTI @ 09/15/2017 1200

Whitewater - 11,493 ac.
 Little Devil - 2,125 ac.
 French - 2 ac.
 Scorpion - 695 ac.
 Potato Hill - 199 ac.
 Claggett - 100 ac.
 Slideout - 0.5
 Section Line - 0.1

Map Datum: NAD 83
 Map Created 9/17/2017 8:33:00 PM RDC

● Drop Point
 R - Road as Line
 H - Completed Hand
 Planned Fire Line
 Powerline
 Proposed Dozer

01	02	03
04	05	06
07	08	09
10	11	12
13	14	15



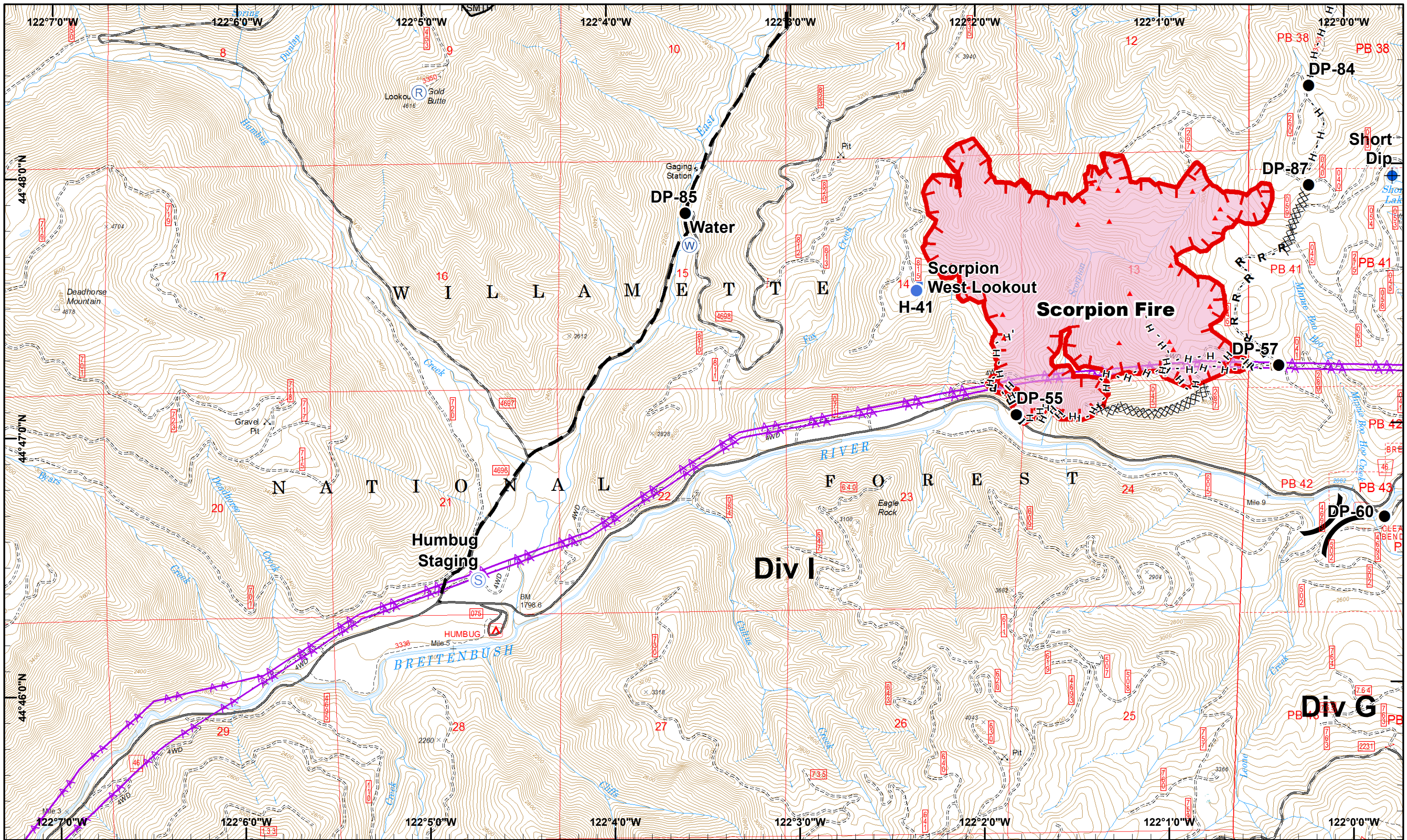

Whitewater Incident
 September 18, 2017
 IR @ 9/14/2017 1928
 DRTI @ 09/15/2017 1200

Whitewater - 11,493 ac.
 Little Devil - 2,125 ac.
 French - 2 ac.
 Scorpion - 695 ac.
 Potato Hill - 199 ac.
 Claggett - 100 ac.
 Slideout - 0.5
 Section Line - 0.1

Map Datum: NAD 83
 Map Created 9/17/2017 8:33:08 PM RDC

- North
- Dip Site
- Helispot
- Lookout
- Staging Area
- Completed Dozer R - Road as Line
- Powerline
- Drop Point
- IR Heat Source
- Repeater
- Water Source
- Completed Hand
- Planned Fire Line
- Uncontrolled Fire



01	02	03
04	05	06
07	08	09
10	11	12
13	14	15

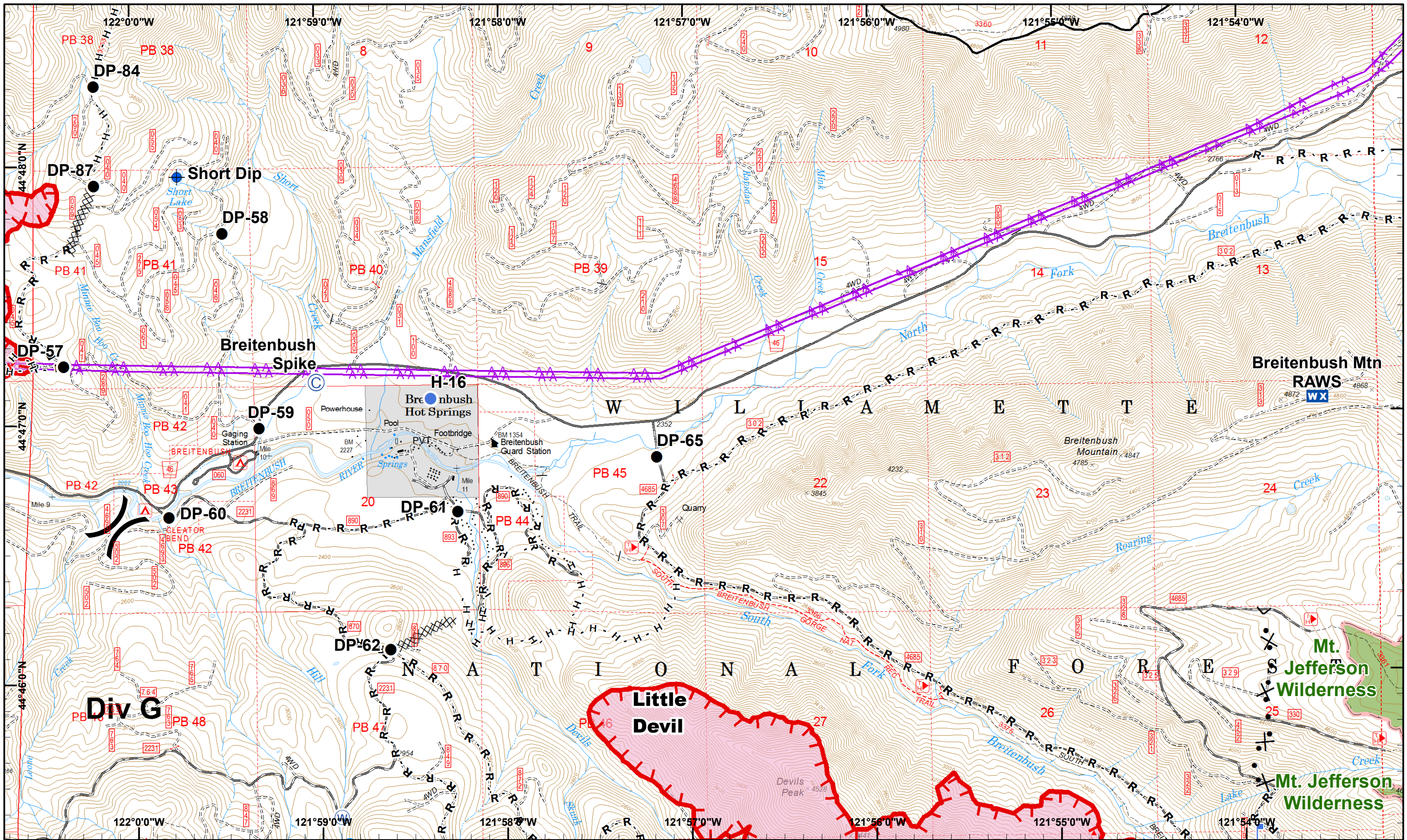

Whitewater Incident
 September 18, 2017
 IR @ 9/14/2017 1928
 DRTI @ 09/15/2017 1200

Whitewater - 11,493 ac.
 Little Devil - 2,125 ac.
 French - 2 ac.
 Scorpion - 695 ac.
 Potato Hill - 199 ac.
 Claggett - 100 ac.
 Slideout - 0.5
 Section Line - 0.1

Map Datum: NAD 83
 Map Created 9/17/2017 8:33:19 PM RDC

- North
- Camp
- Drop Point
- Lookout
- Water Source
- Completed Hand
- Proposed Dozer
- Dip Site
- Helispot
- Mobile Weather
- Completed Dozer
- Road as Line
- Uncontrolled Fire
- Powerline
- IR Heat Source



01	02	03
04	05	06
07	08	09
10	11	12
13	14	15

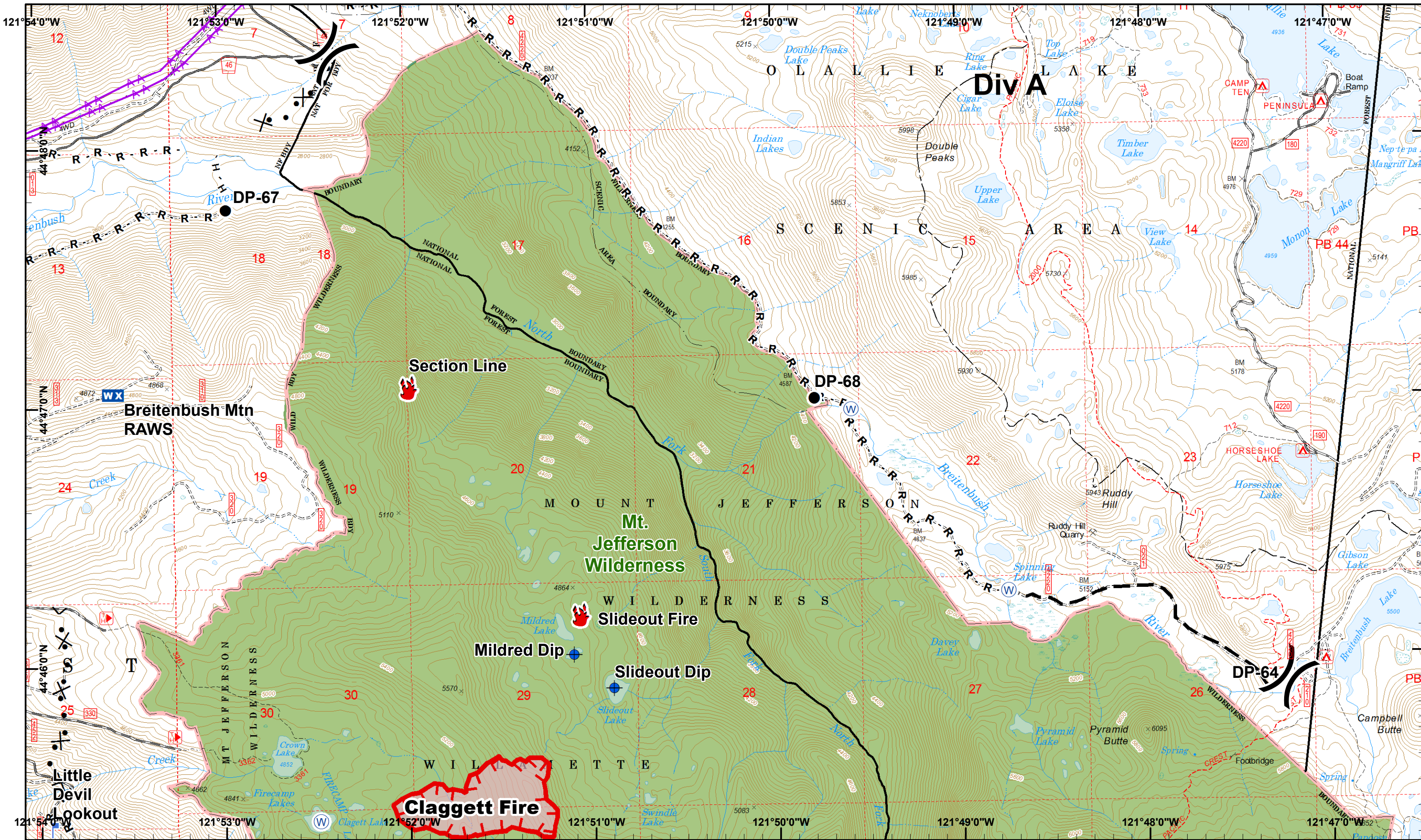

Whitewater Incident
 September 18, 2017
 IR @ 9/14/2017 1928
 DRTI @ 09/15/2017 1200

Whitewater - 11,493 ac.
 Little Devil - 2,125 ac.
 French - 2 ac.
 Scorpion - 695 ac.
 Potato Hill - 199 ac.
 Claggett - 100 ac.
 Slideout - 0.5
 Section Line - 0.1

Map Datum: NAD 83
 Map Created 9/17/2017 8:33:30 PM RDC

- North
- Dip Site
- Fire Location
- Lookout
- Water Source
- Road as Line
- Planned Fire Line
- Drop Point
- Mobile Weather
- Completed Hand
- Proposed Dozer
- Uncontrolled Fire
- Powerline

01	02	03
04	05	06
07	08	09
10	11	12
13	14	15



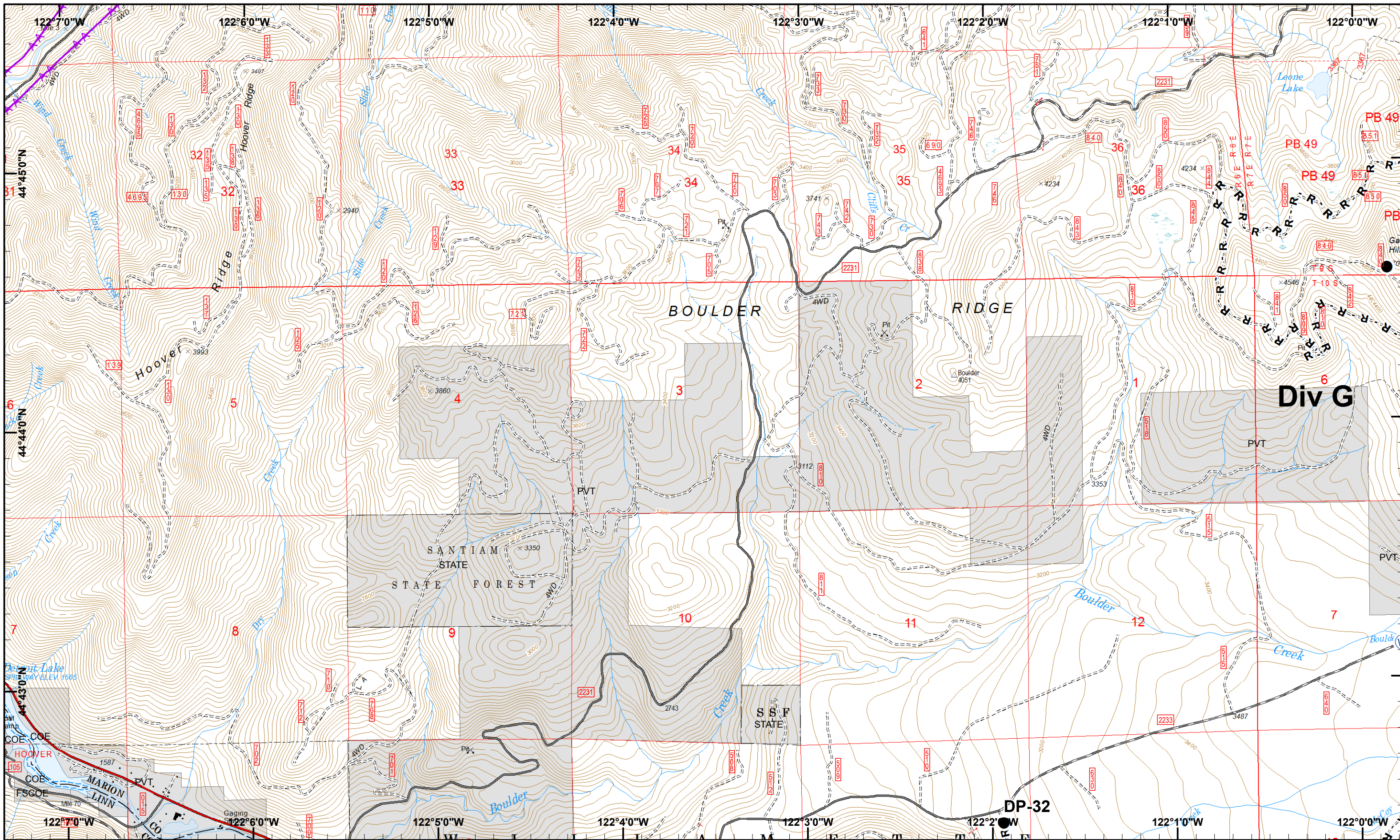

Whitewater Incident
 September 18, 2017
 IR @ 9/14/2017 1928
 DRTI @ 09/15/2017 1200

Whitewater - 11,493 ac.
 Little Devil - 2,125 ac.
 French - 2 ac.
 Scorpion - 695 ac.
 Potato Hill - 199 ac.
 Claggett - 100 ac.
 Slideout - 0.5
 Section Line - 0.1

Map Datum: NAD 83
 Map Created 9/17/2017 8:33:39 PM RDC

● Drop Point R - Road as Line
 (W) Water Source ⚡ Powerline

01	02	03
04	05	06
07	08	09
10	11	12
13	14	15

Page: 07
)(Division



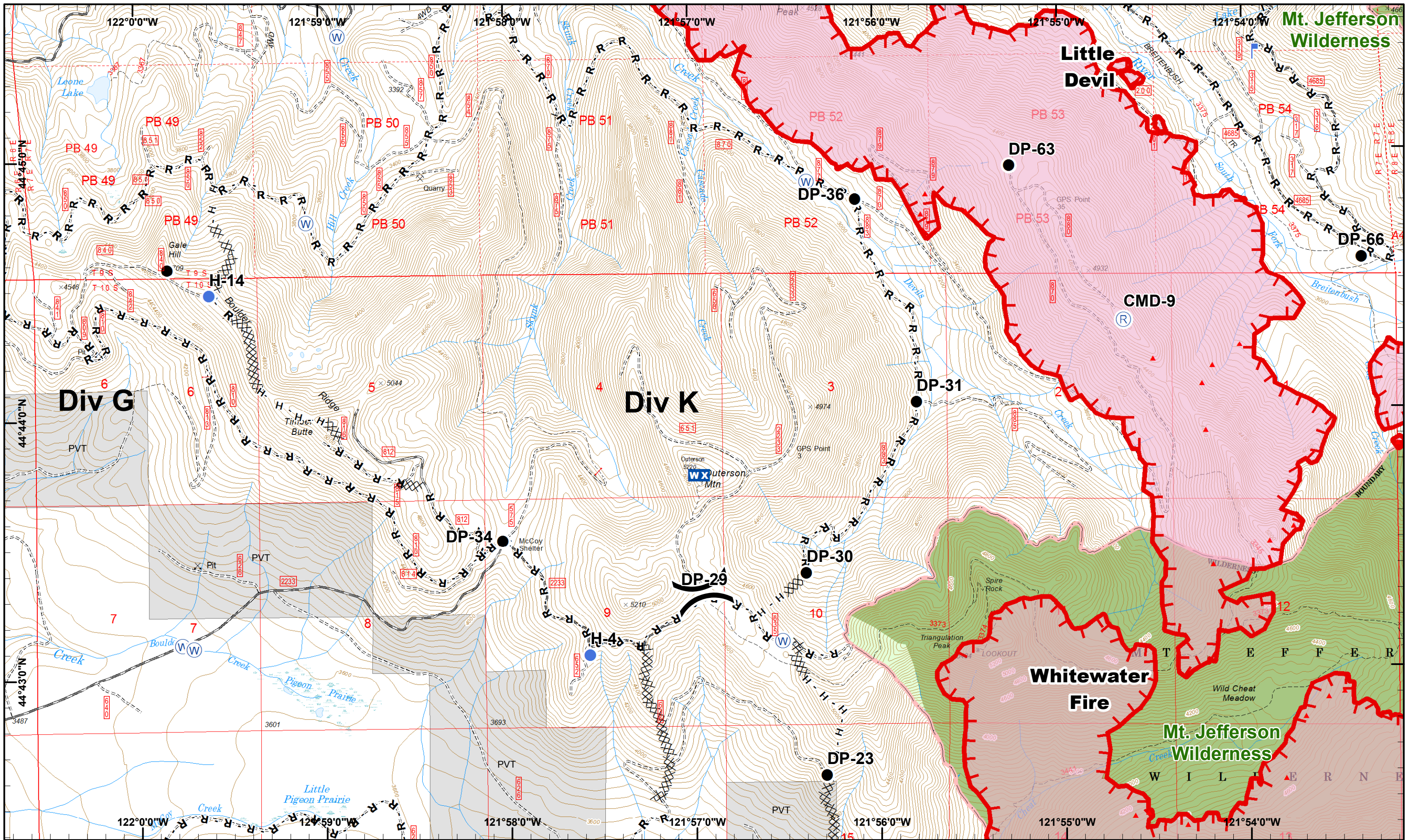

Whitewater Incident
 September 18, 2017
 IR @ 9/14/2017 1928
 DRTI @ 09/15/2017 1200

Whitewater - 11,493 ac.
 Little Devil - 2,125 ac.
 French - 2 ac.
 Scorpion - 695 ac.
 Potato Hill - 199 ac.
 Claggett - 100 ac.
 Slideout - 0.5
 Section Line - 0.1

Map Datum: NAD 83
 Map Created 9/17/2017 8:33:51 PM RDC

- North
- Drop Point
- Helispot
- IR Heat Source
- Lookout
- Mobile Weather
- Uncontrolled Fire
- Repeater
- Water Source
- Completed Dozer
- Road as Line
- Completed Hand

01	02	03
04	05	06
07	08	09
10	11	12
13	14	15



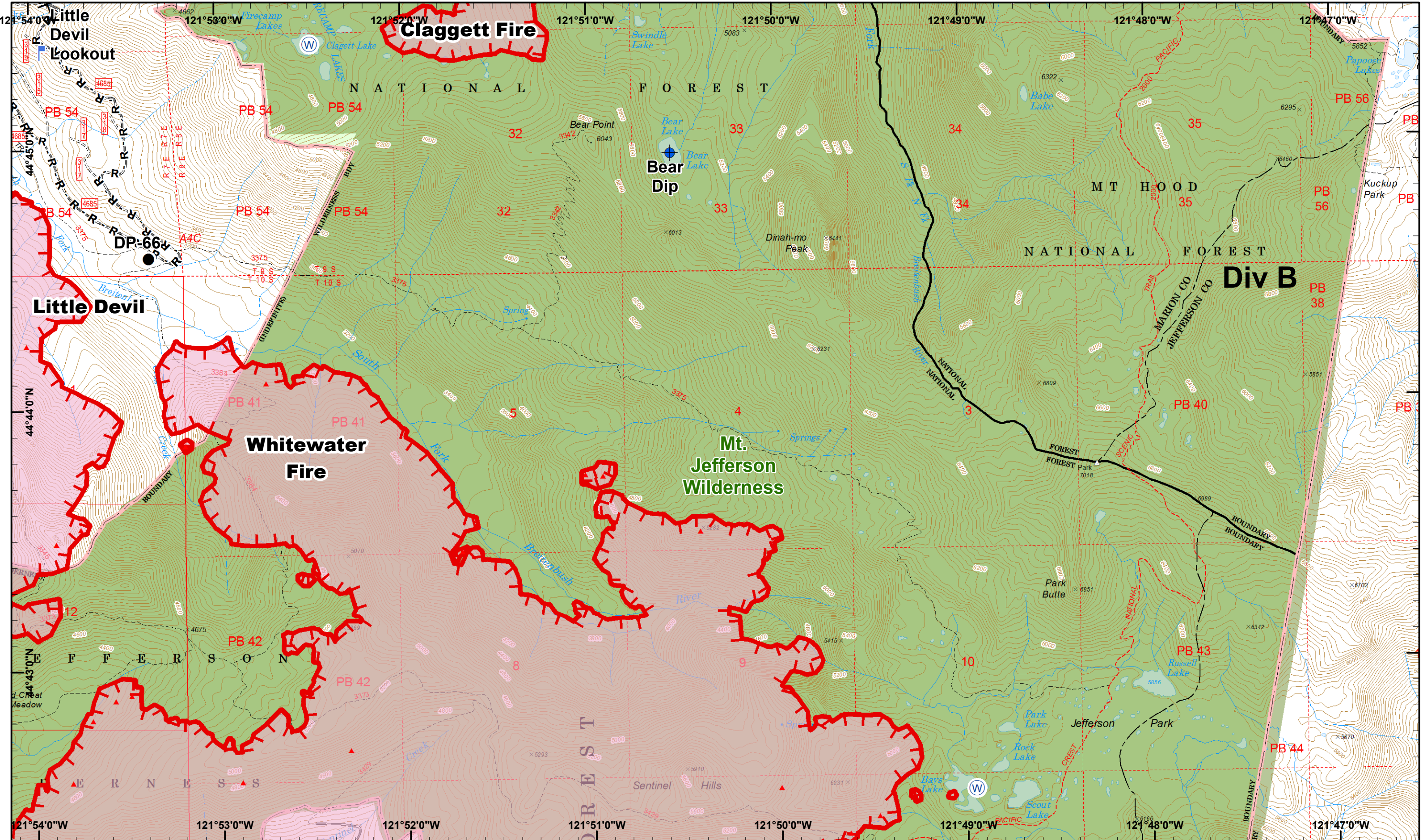

Whitewater Incident
 September 18, 2017
 IR @ 9/14/2017 1928
 DRTI @ 09/15/2017 1200

Whitewater - 11,493 ac.
 Little Devil - 2,125 ac.
 French - 2 ac.
 Scorpion - 695 ac.
 Potato Hill - 199 ac.
 Claggett - 100 ac.
 Slideout - 0.5
 Section Line - 0.1

Map Datum: NAD 83
 Map Created 9/17/2017 8:34:00 PM RDC

Dip Site
 Drop Point
 IR Heat Source
 Lookout
 Water Source
 Proposed Dozer
 Road as Line
 Uncontrolled Fire



01	02	03
04	05	06
07	08	09
10	11	12
13	14	15



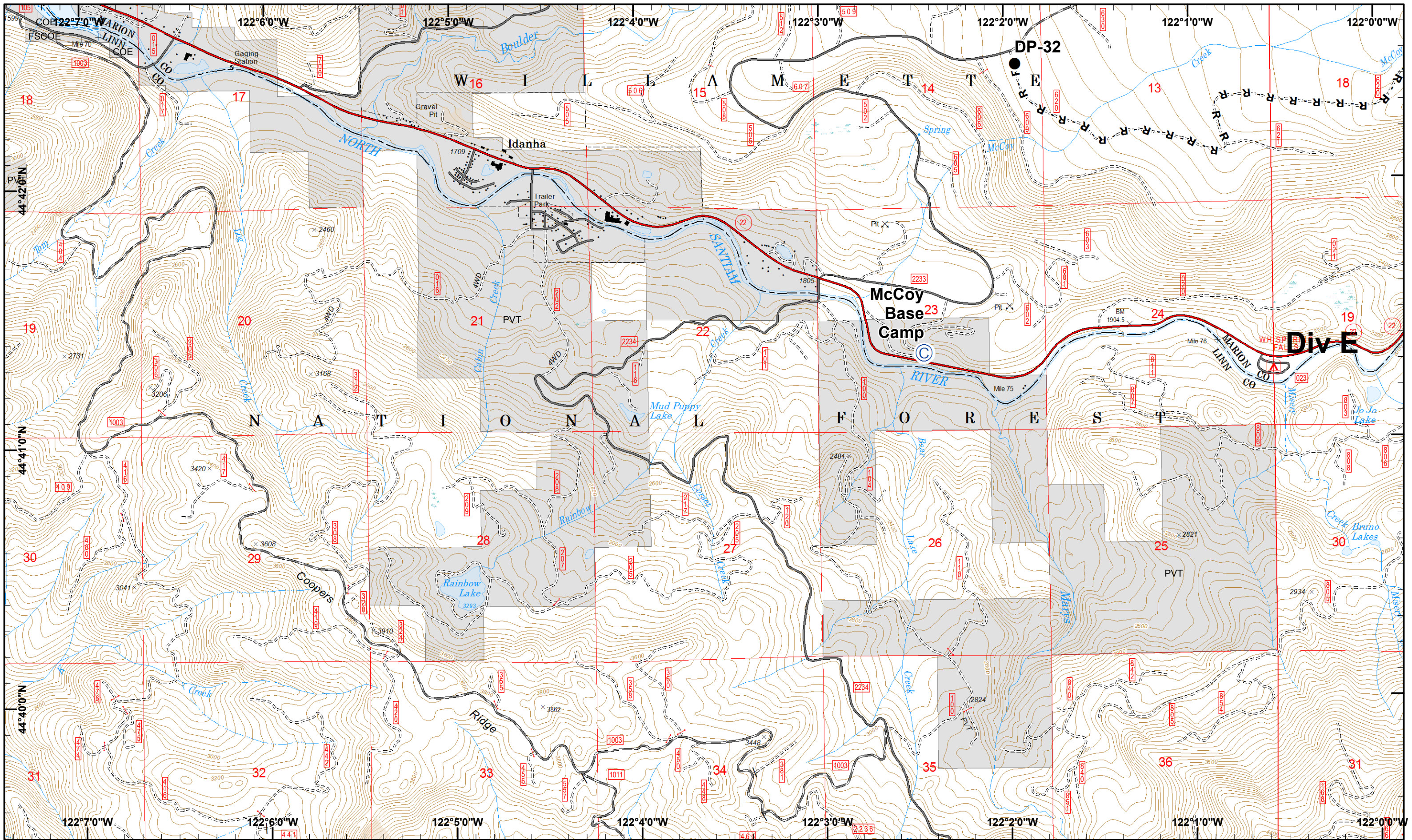





Whitewater Incident
 September 18, 2017
 IR @ 9/14/2017 1928
 DRTI @ 09/15/2017 1200

Whitewater - 11,493 ac.
 Little Devil - 2,125 ac.
 French - 2 ac.
 Scorpion - 695 ac.
 Potato Hill - 199 ac.
 Claggett - 100 ac.
 Slideout - 0.5
 Section Line - 0.1

Map Datum: NAD 83
 Map Created 9/17/2017 8:34:08 PM RDC

 Camp
  R - Road as Line
 Drop Point

01	02	03
04	05	06
07	08	09
10	11	12
13	14	15



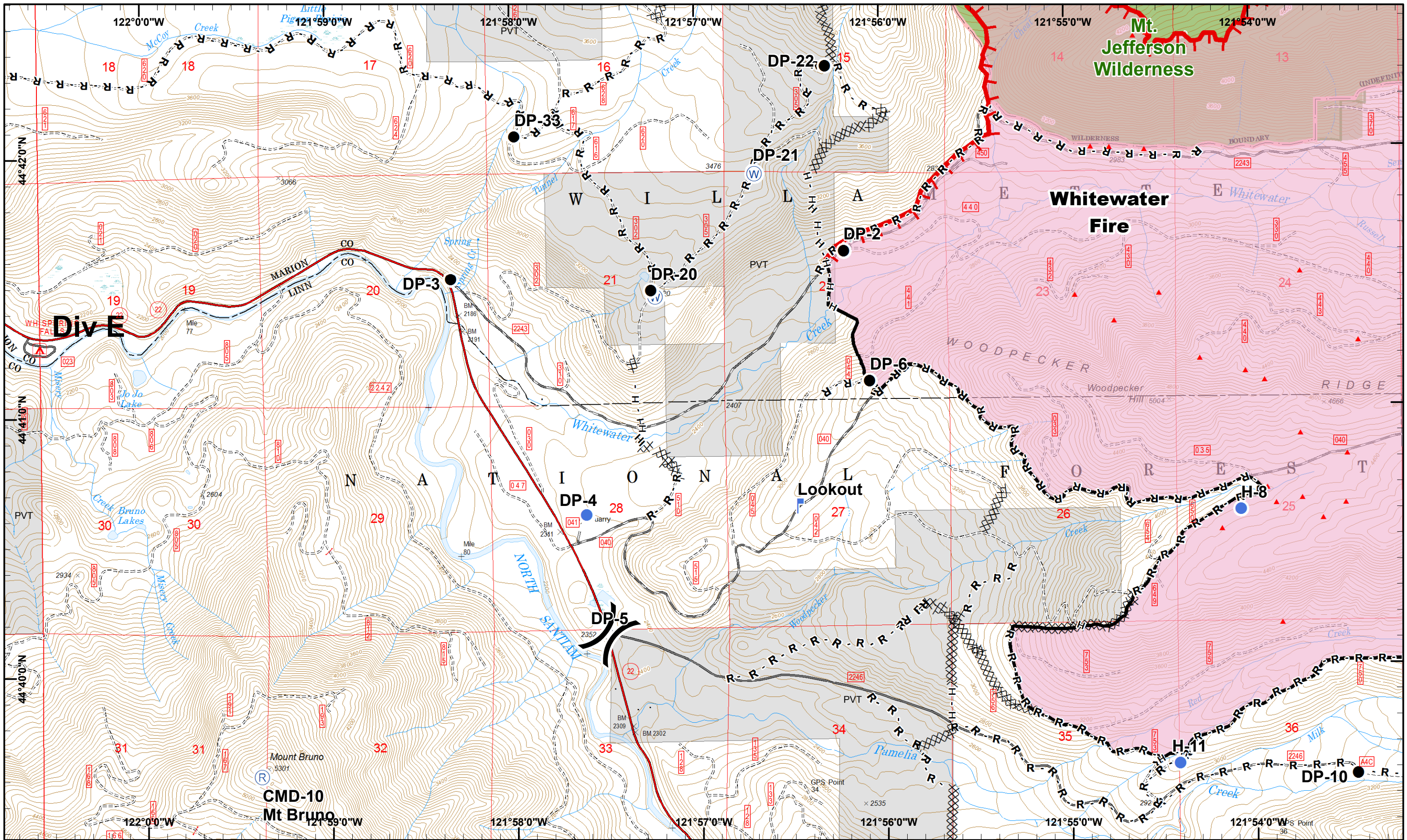

Whitewater Incident
 September 18, 2017
 IR @ 9/14/2017 1928
 DRTI @ 09/15/2017 1200

Whitewater - 11,493 ac.
 Little Devil - 2,125 ac.
 French - 2 ac.
 Scorpion - 695 ac.
 Potato Hill - 199 ac.
 Claggett - 100 ac.
 Slideout - 0.5
 Section Line - 0.1

Map Datum: NAD 83
 Map Created 9/17/2017 8:34:17 PM RDC

- North
- Drop Point
- Helispot
- IR Heat Source
- Lookout
- Water Source
- Repeater
- Completed Hand
- Road as Line
- Uncontrolled Fire
- Completed
- Completed Dozer

01	02	03
04	05	06
07	08	09
10	11	12
13	14	15



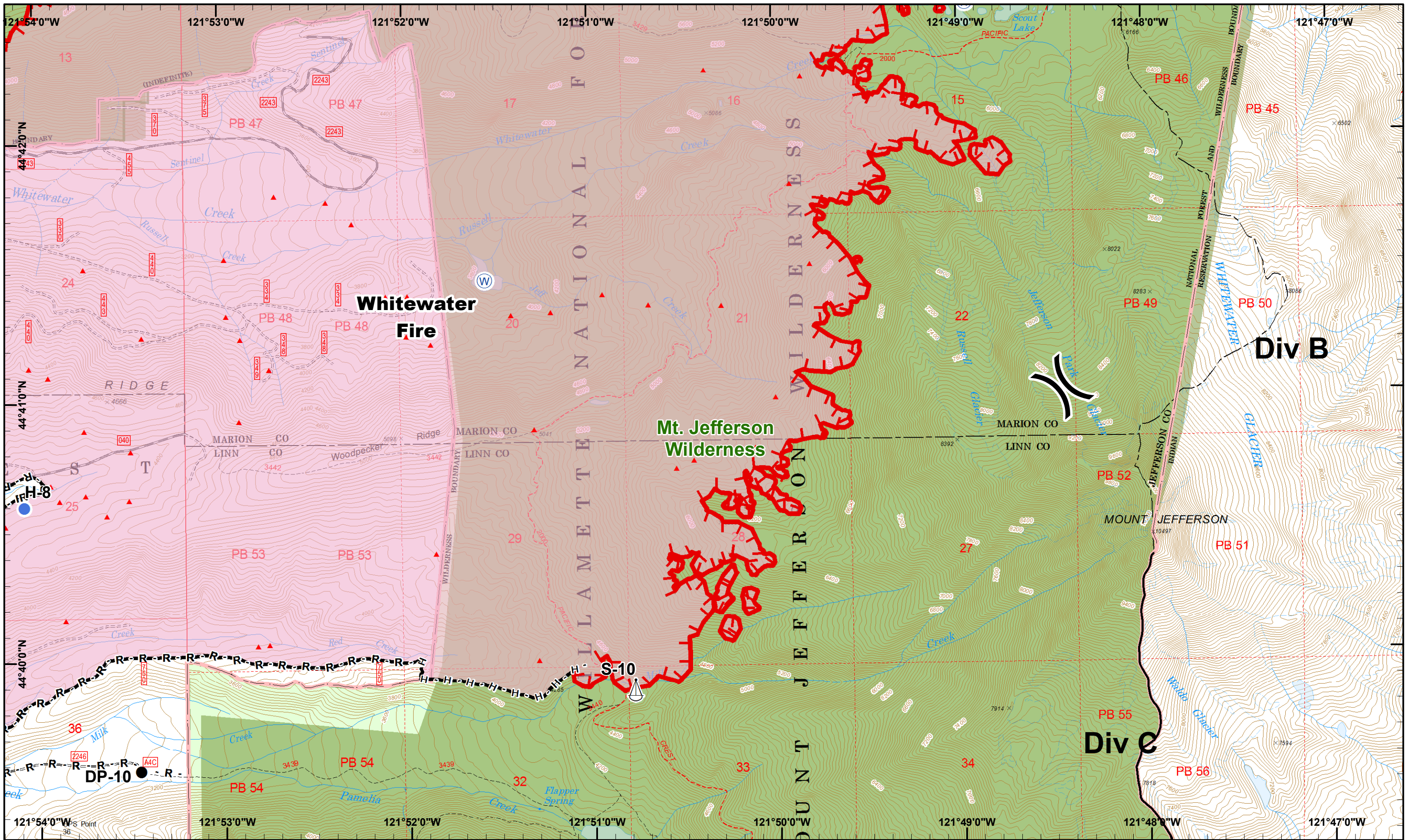

Whitewater Incident
 September 18, 2017
 IR @ 9/14/2017 1928
 DRTI @ 09/15/2017 1200

Whitewater - 11,493 ac.
 Little Devil - 2,125 ac.
 French - 2 ac.
 Scorpion - 695 ac.
 Potato Hill - 199 ac.
 Claggett - 100 ac.
 Slideout - 0.5
 Section Line - 0.1

Map Datum: NAD 83
 Map Created 9/17/2017 8:34:25 PM RDC

- North
- Drop Point
- Helispot
- IR Heat Source
- Sling Site
- Water Source
- Completed Hand
- Road as Line
- Uncontrolled Fire
- Completed



01	02	03
04	05	06
07	08	09
10	11	12
13	14	15

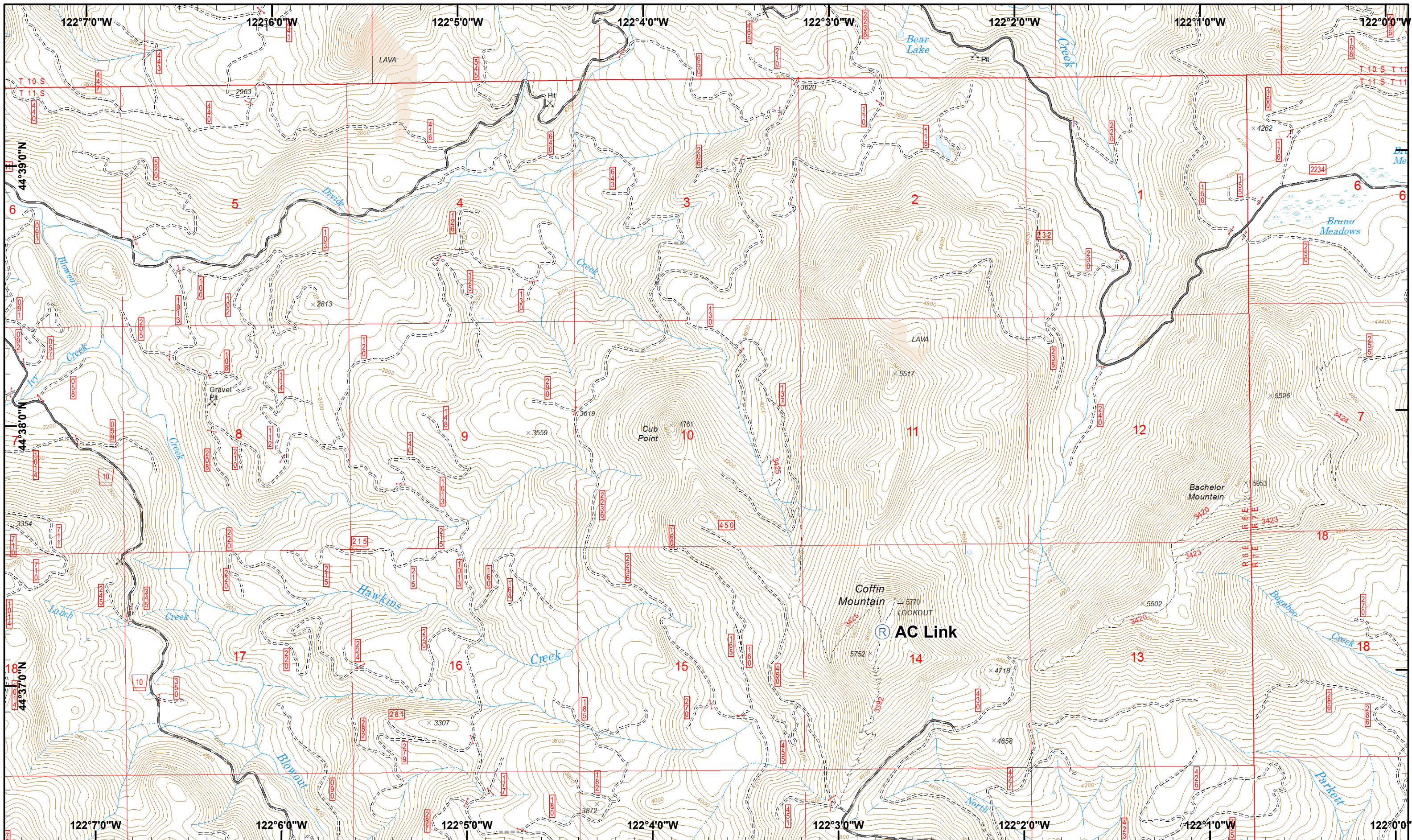

Whitewater Incident
 September 18, 2017
 IR @ 9/14/2017 1928
 DRTI @ 09/15/2017 1200

Whitewater - 11,493 ac.
 Little Devil - 2,125 ac.
 French - 2 ac.
 Scorpion - 695 ac.
 Potato Hill - 199 ac.
 Claggett - 100 ac.
 Slideout - 0.5
 Section Line - 0.1

Map Datum: NAD 83
 Map Created 9/17/2017 8:34:32 PM RDC



Repeater

01	02	03
04	05	06
07	08	09
10	11	12
13	14	15

Page: 13
)(Division



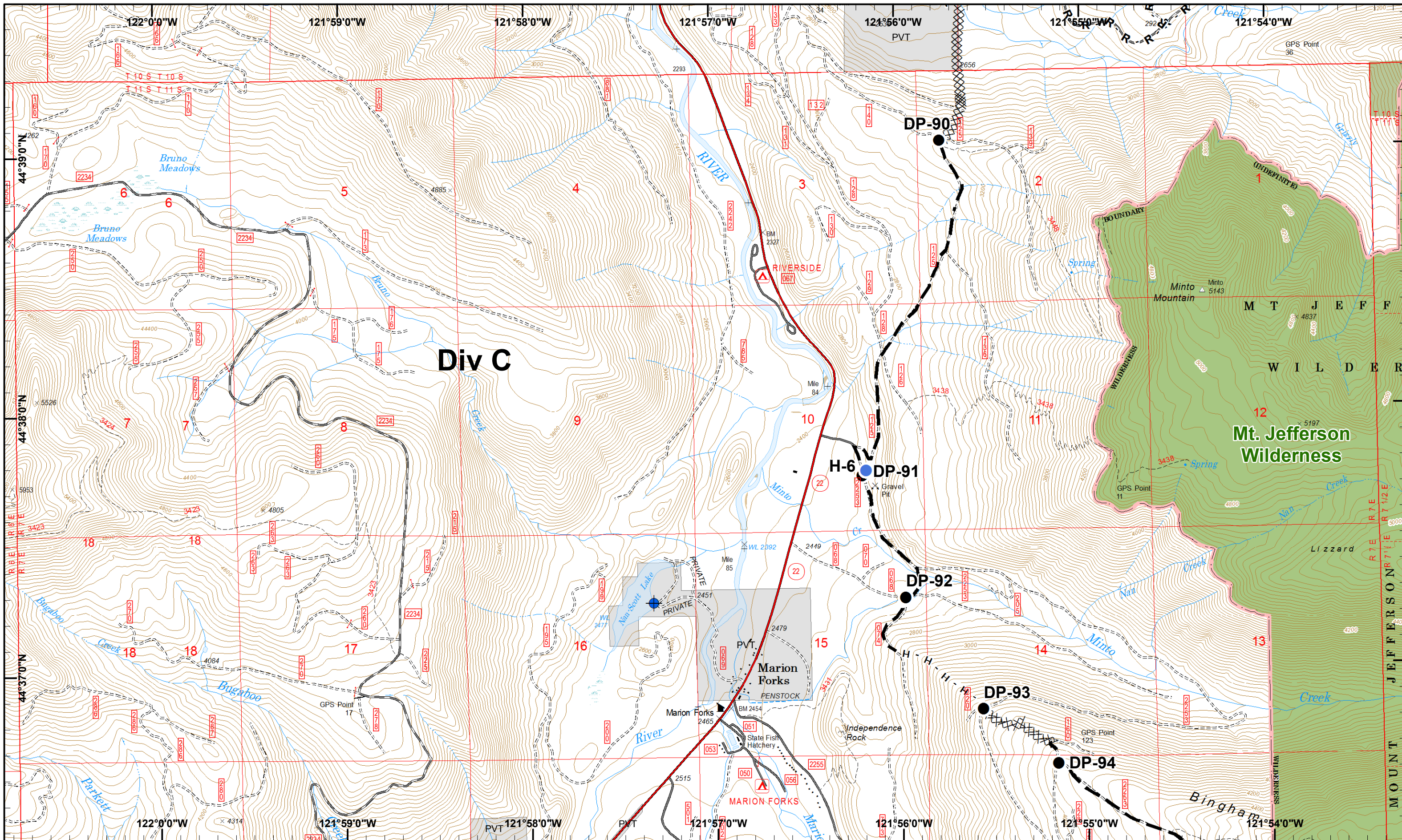

Whitewater Incident
 September 18, 2017
 IR @ 9/14/2017 1928
 DRTI @ 09/15/2017 1200

Whitewater - 11,493 ac.
 Little Devil - 2,125 ac.
 French - 2 ac.
 Scorpion - 695 ac.
 Potato Hill - 199 ac.
 Claggett - 100 ac.
 Slideout - 0.5
 Section Line - 0.1

Map Datum: NAD 83
 Map Created 9/17/2017 8:34:40 PM RDC

Dip Site
 Helispot
 Completed Dozer R - Road as Line
 Drop Point
 Repeater H - Completed Hand
 Planned Fire Line

01	02	03
04	05	06
07	08	09
10	11	12
13	14	15



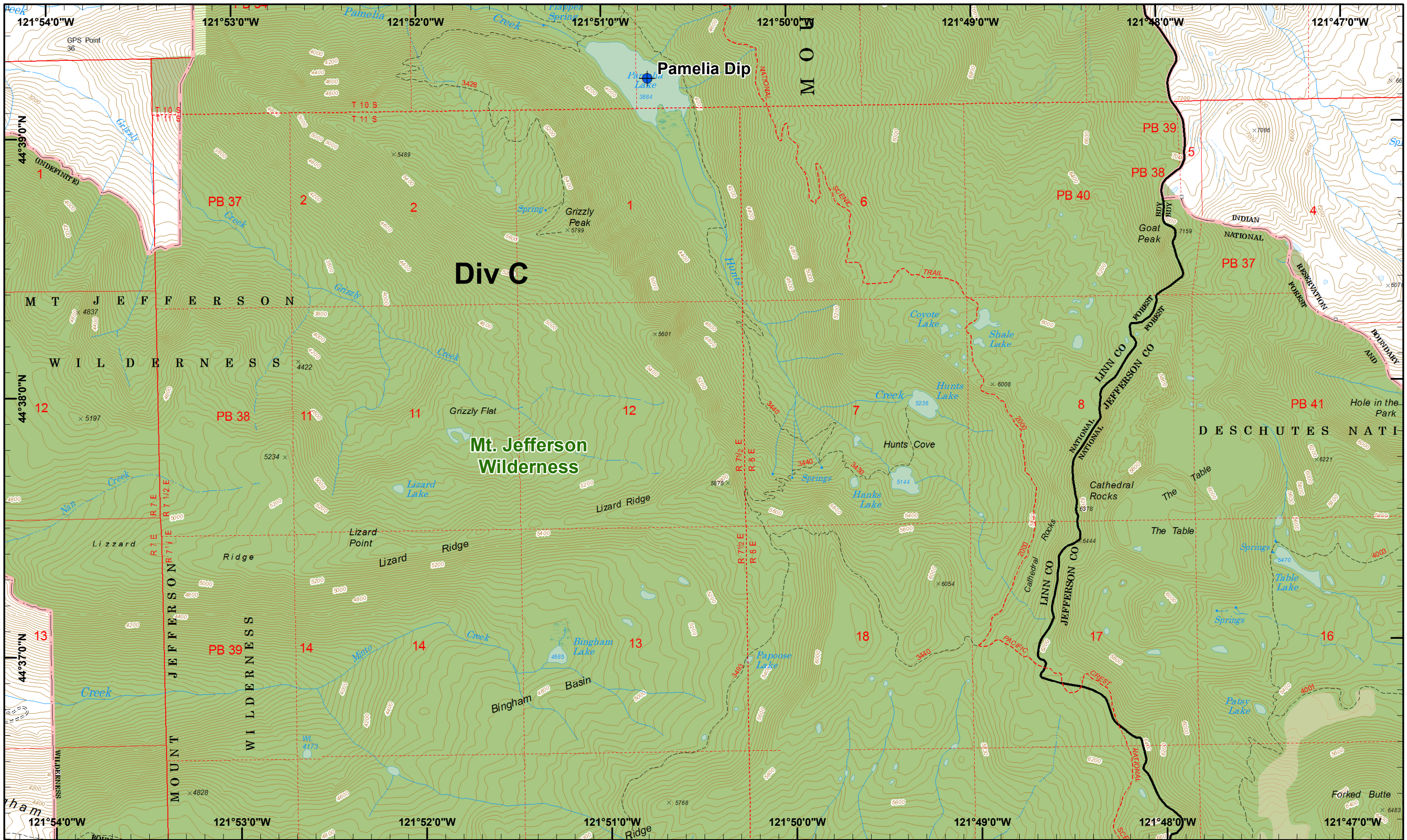

Whitewater Incident
 September 18, 2017
 IR @ 9/14/2017 1928
 DRTI @ 09/15/2017 1200

Whitewater - 11,493 ac.
 Little Devil - 2,125 ac.
 French - 2 ac.
 Scorpion - 695 ac.
 Potato Hill - 199 ac.
 Claggett - 100 ac.
 Slideout - 0.5
 Section Line - 0.1

Map Datum: NAD 83
 Map Created 9/17/2017 8:34:47 PM RDC



Dip Site

01	02	03
04	05	06
16	07	08
10	11	12
13	14	15

Page: 15
)(Division



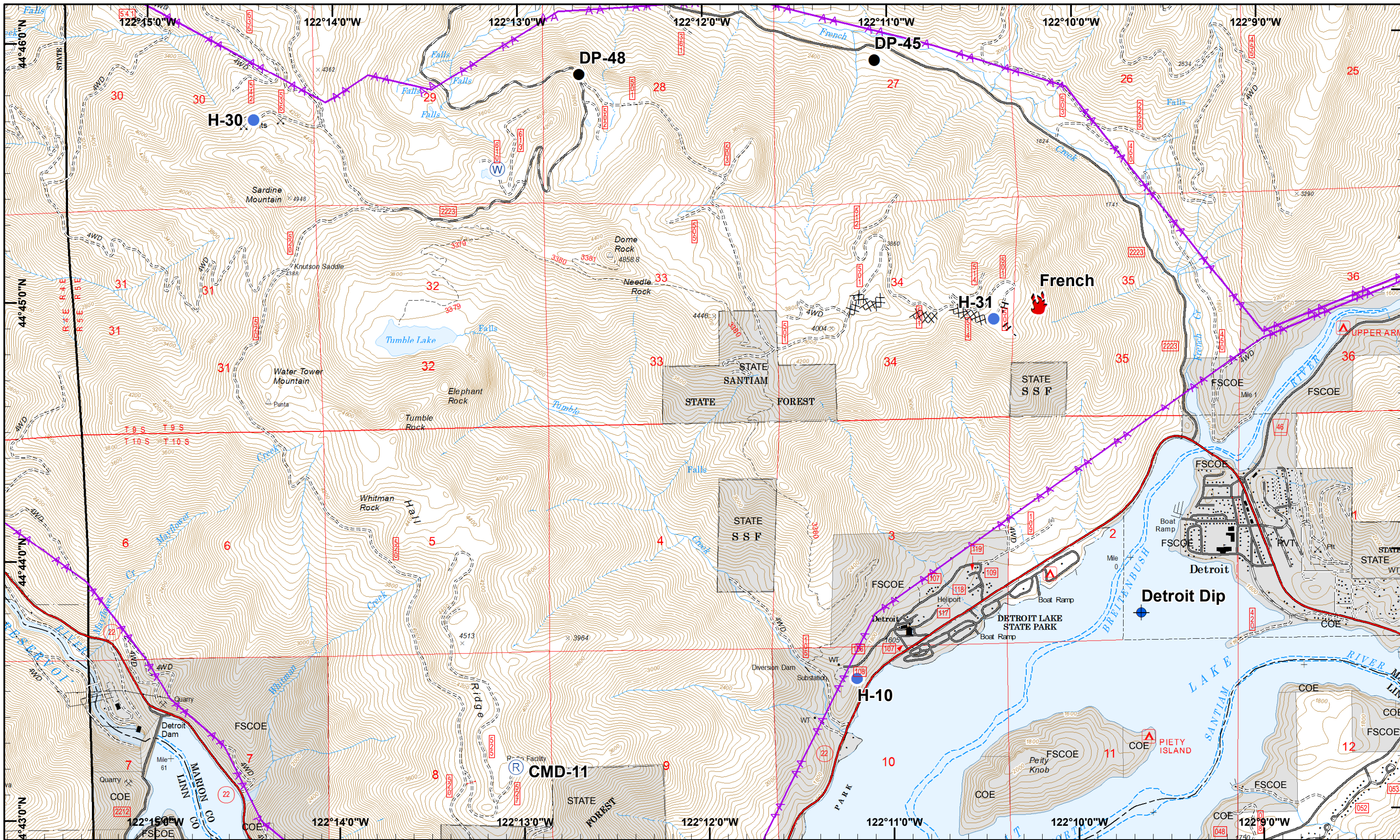

Whitewater Incident
 September 18, 2017
 IR @ 9/14/2017 1928
 DRTI @ 09/15/2017 1200

Whitewater - 11,493 ac.
 Little Devil - 2,125 ac.
 French - 2 ac.
 Scorpion - 695 ac.
 Potato Hill - 199 ac.
 Claggett - 100 ac.
 Slideout - 0.5
 Section Line - 0.1

Map Datum: NAD 83
 Map Created 9/17/2017 8:34:55 PM RDC

- Dip Site
- Drop Point
- Fire Location
- Helispot
- Water Source
- Completed Hand
- Repeater
- Completed Dozer
- Powerline



01	02	03
04	05	06
07	08	09
10	11	12
13	14	15



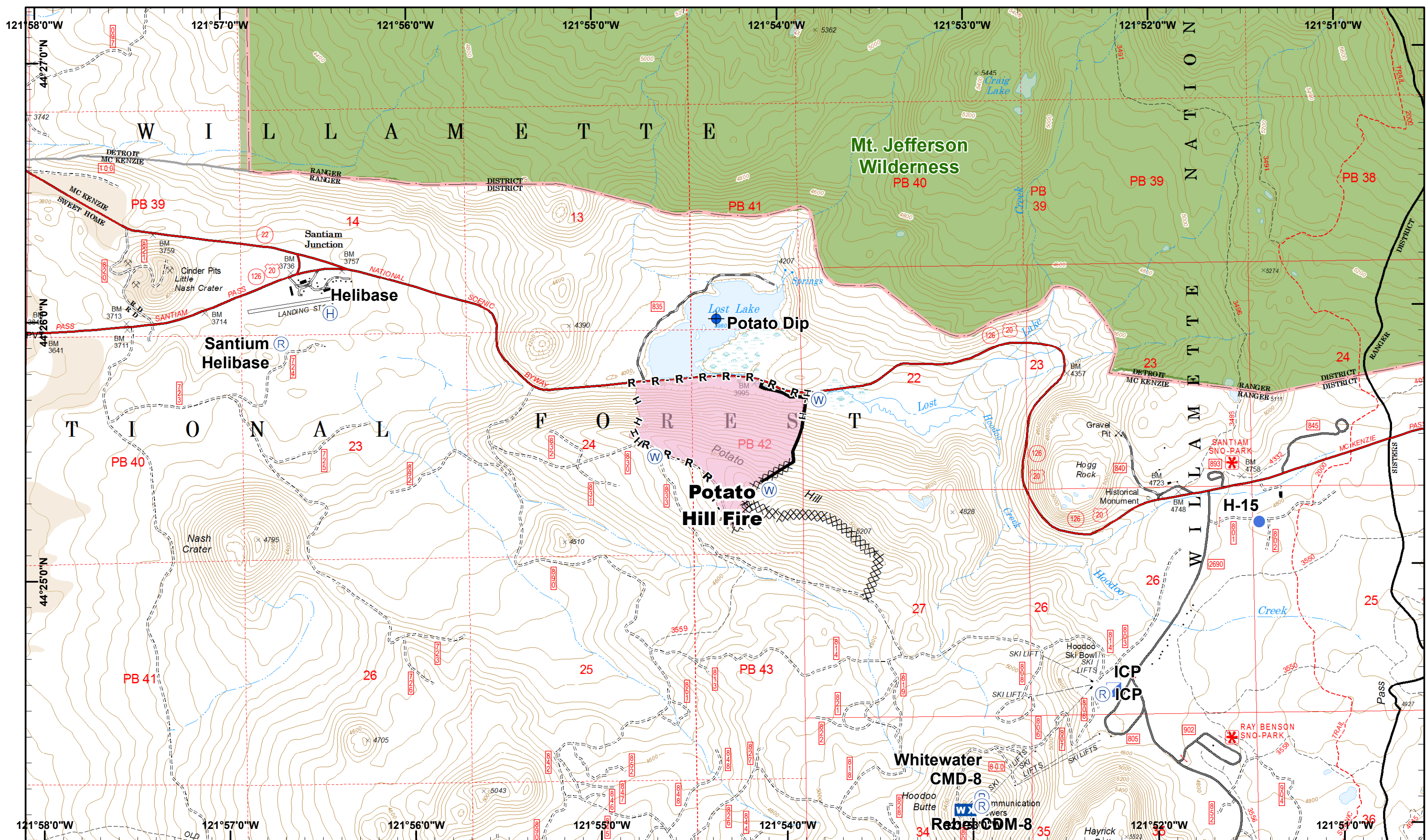

Whitewater Incident
 September 18, 2017
 IR @ 9/14/2017 1928
 DRTI @ 09/15/2017 1200

Whitewater - 11,493 ac.
 Little Devil - 2,125 ac.
 French - 2 ac.
 Scorpion - 695 ac.
 Potato Hill - 199 ac.
 Claggett - 100 ac.
 Slideout - 0.5
 Section Line - 0.1

Map Datum: NAD 83
 Map Created 9/17/2017 8:35:03 PM RDC

Dip Site
 Helispot
 Mobile Weather
 Water Source
 Completed Hand
 Completed

Helibase
 Incident Command Post
 Repeater
 Completed Dozer
 Road as Line

01	02	03
04	05	06
07	08	09
10	11	12
13	14	15

