

Whitewater Fire

IAP

September 21, 2017

Acres:

- Whitewater - 11,493
- Little Devil - 2,125
- Scorpion - 695
- French - 2
- Potato Hill - 199
- Claggett - 100
- Slideout - 0.5
- Section Line - 0.1

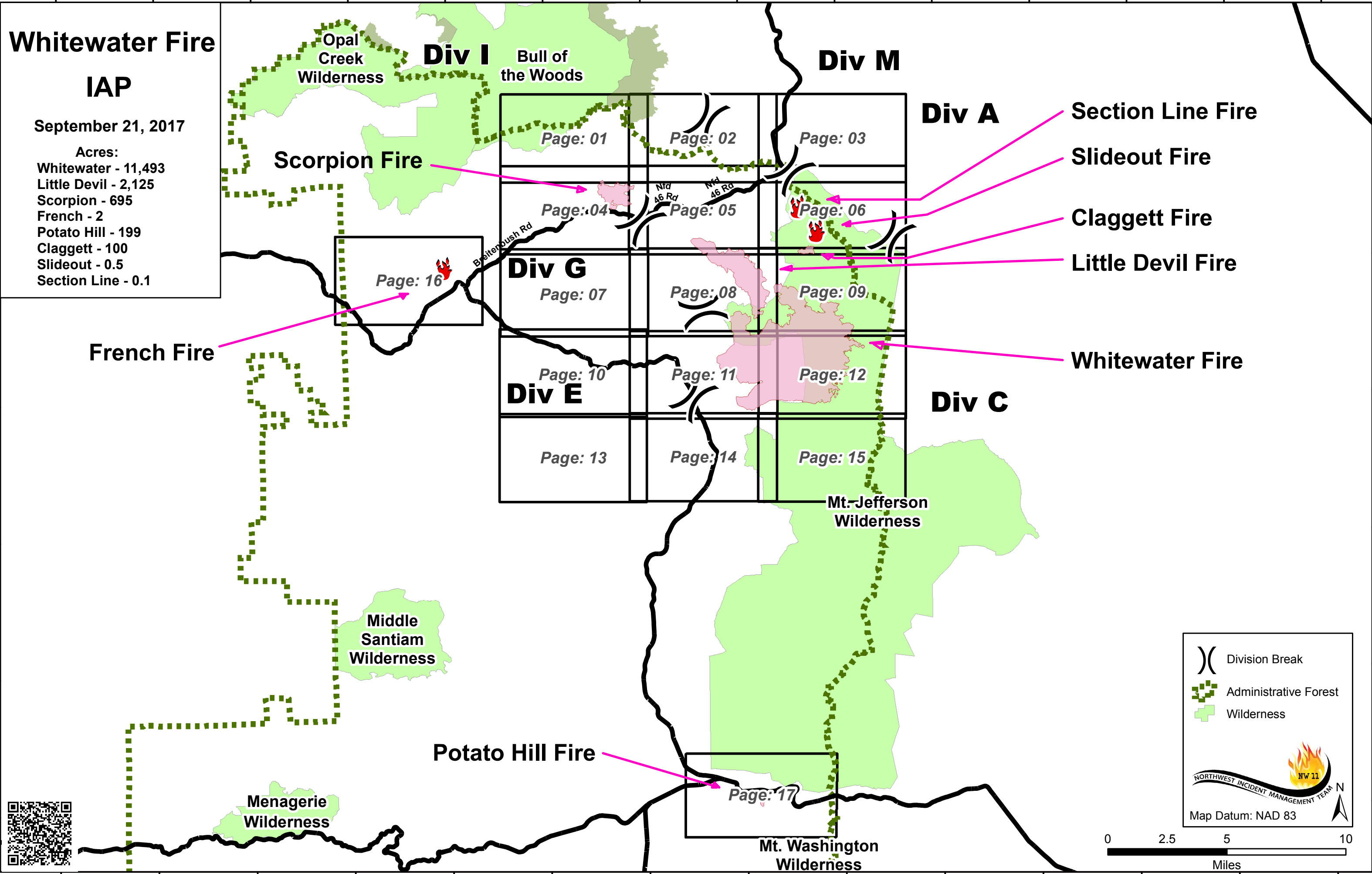

- Section Line Fire
- Slideout Fire
- Claggett Fire
- Little Devil Fire
- Whitewater Fire



Legend:

- Division Break
- Administrative Forest
- Wilderness

NORTHWEST INCIDENT MANAGEMENT TEAM NW 11

Map Datum: NAD 83

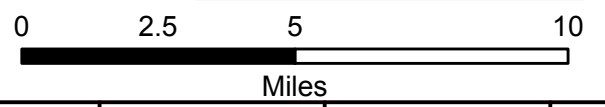

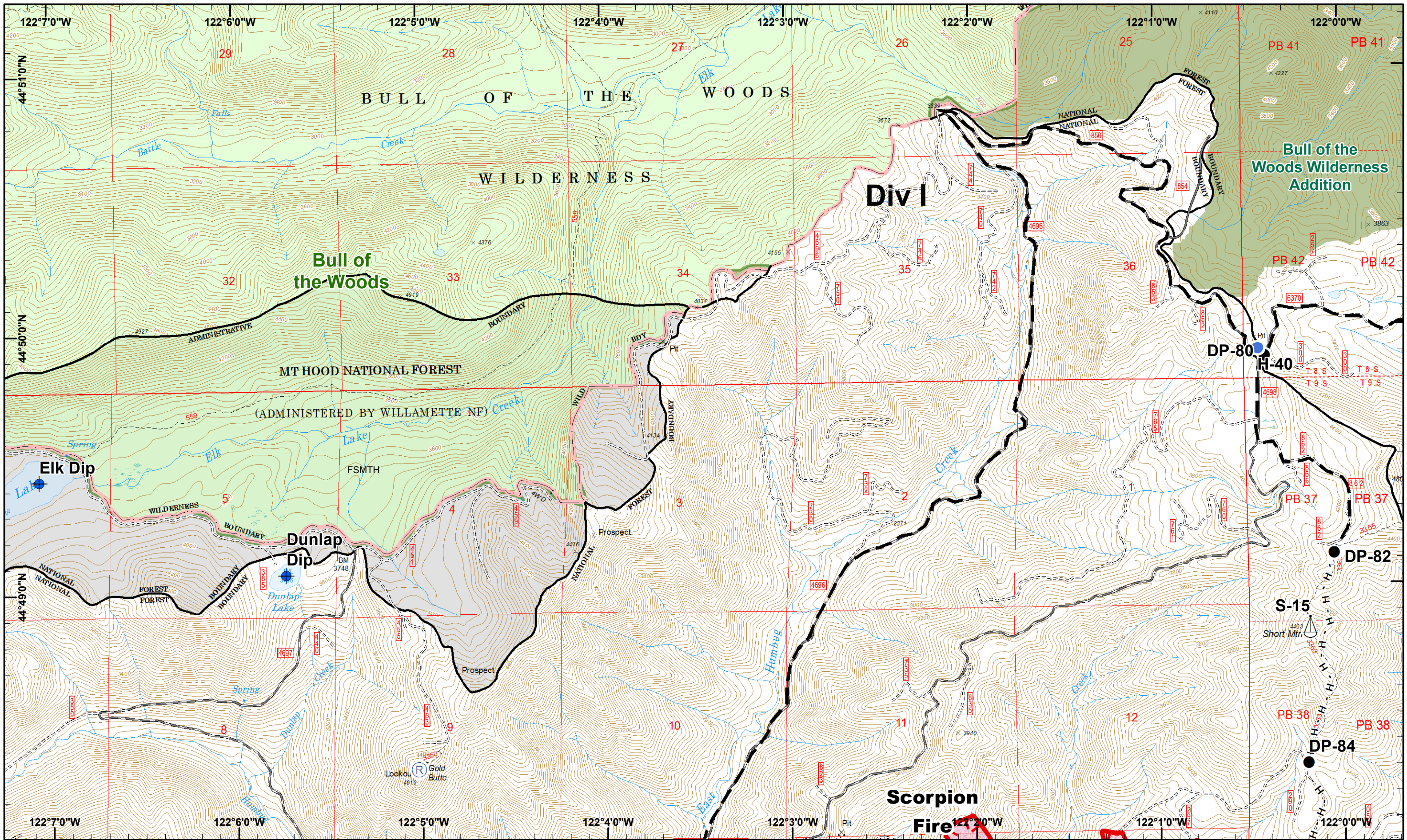

Whitewater Incident
 September 21, 2017
 IR @ 9/14/2017 1928
 DRTI @ 09/15/2017 1200

Whitewater - 11,493 ac.
 Little Devil - 2,125 ac.
 French - 2 ac.
 Scorpion - 695 ac.
 Potato Hill - 199 ac.
 Claggett - 100 ac.
 Slideout - 0.5
 Section Line - 0.1

Map Datum: NAD 83
 Map Created 9/20/2017 7:10:23 PM RDC

Dip Site
 Helispot
 Drop Point
 Repeater
 Sling Site
 Planned Fire Line
 Uncontrolled Fire
 Completed Hand



01	02	03
04	05	06
07	08	09
10	11	12
13	14	15

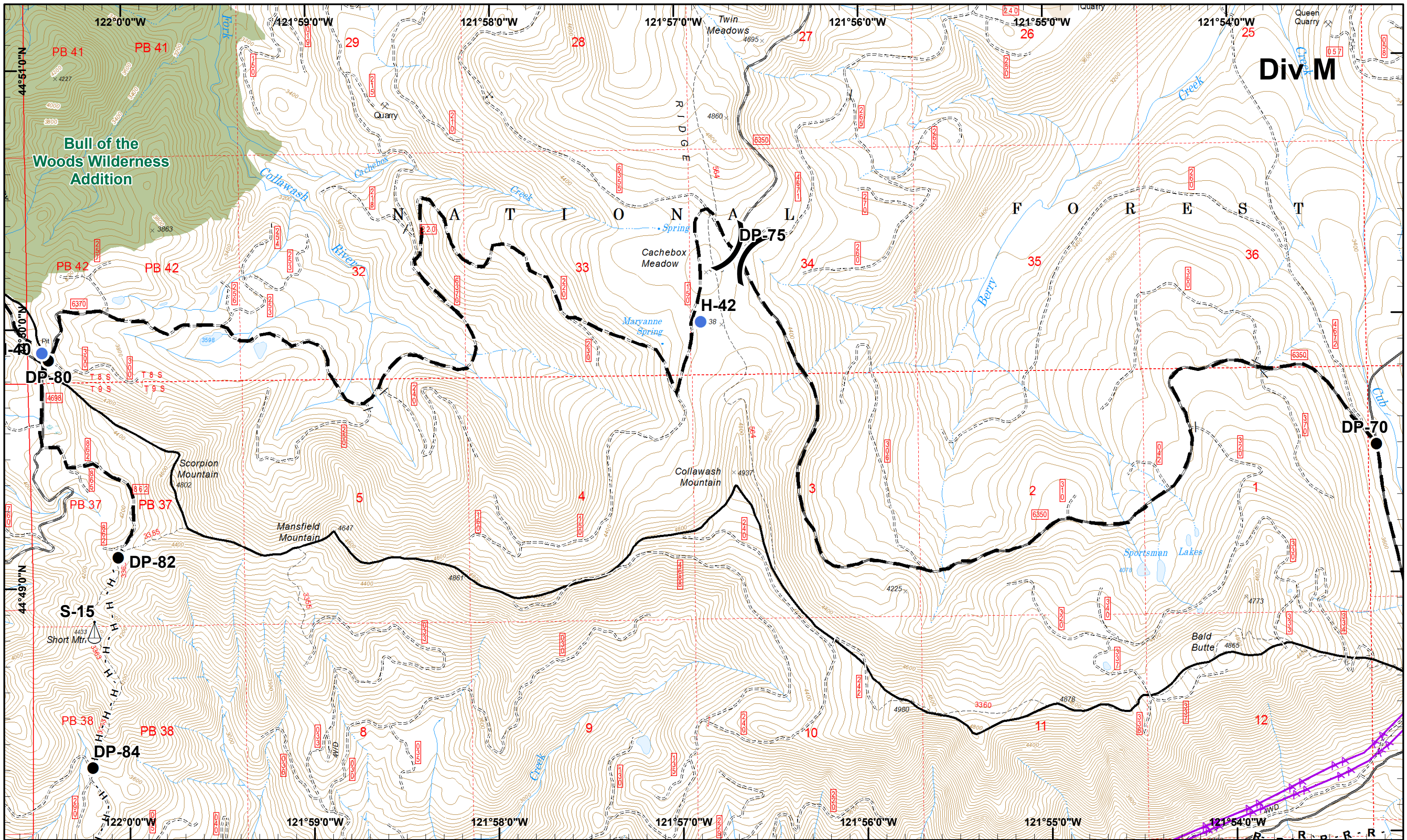

Whitewater Incident
 September 21, 2017
 IR @ 9/14/2017 1928
 DRTI @ 09/15/2017 1200

Whitewater - 11,493 ac.
 Little Devil - 2,125 ac.
 French - 2 ac.
 Scorpion - 695 ac.
 Potato Hill - 199 ac.
 Claggett - 100 ac.
 Slideout - 0.5
 Section Line - 0.1

Map Datum: NAD 83
 Map Created 9/20/2017 7:10:30 PM RDC

Drop Point
 Helispot
 Sling Site
 Completed Hand
 R - Road as Line
 Planned Fire Line
 Powerline

01	02	03
04	05	06
07	08	09
10	11	12
13	14	15

Page: 02
)(Division

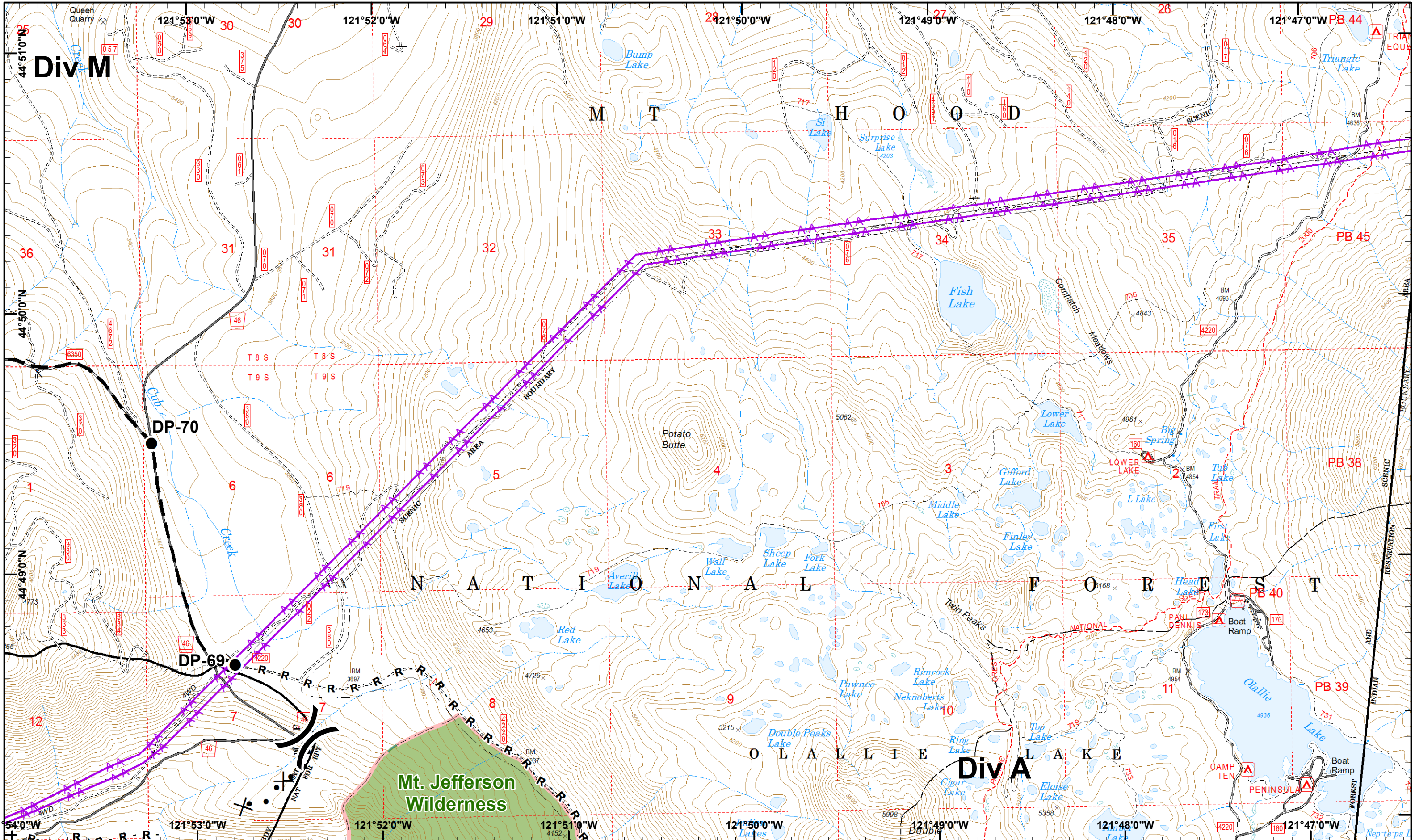

Whitewater Incident
 September 21, 2017
 IR @ 9/14/2017 1928
 DRTI @ 09/15/2017 1200

Whitewater - 11,493 ac.
 Little Devil - 2,125 ac.
 French - 2 ac.
 Scorpion - 695 ac.
 Potato Hill - 199 ac.
 Claggett - 100 ac.
 Slideout - 0.5
 Section Line - 0.1

Map Datum: NAD 83
 Map Created 9/20/2017 7:10:38 PM RDC

● Drop Point
 R - Road as Line
 Planned Fire Line
 Powerline
 Completed Hand
 Proposed Dozer

01	02	03
04	05	06
07	08	09
10	11	12
13	14	15



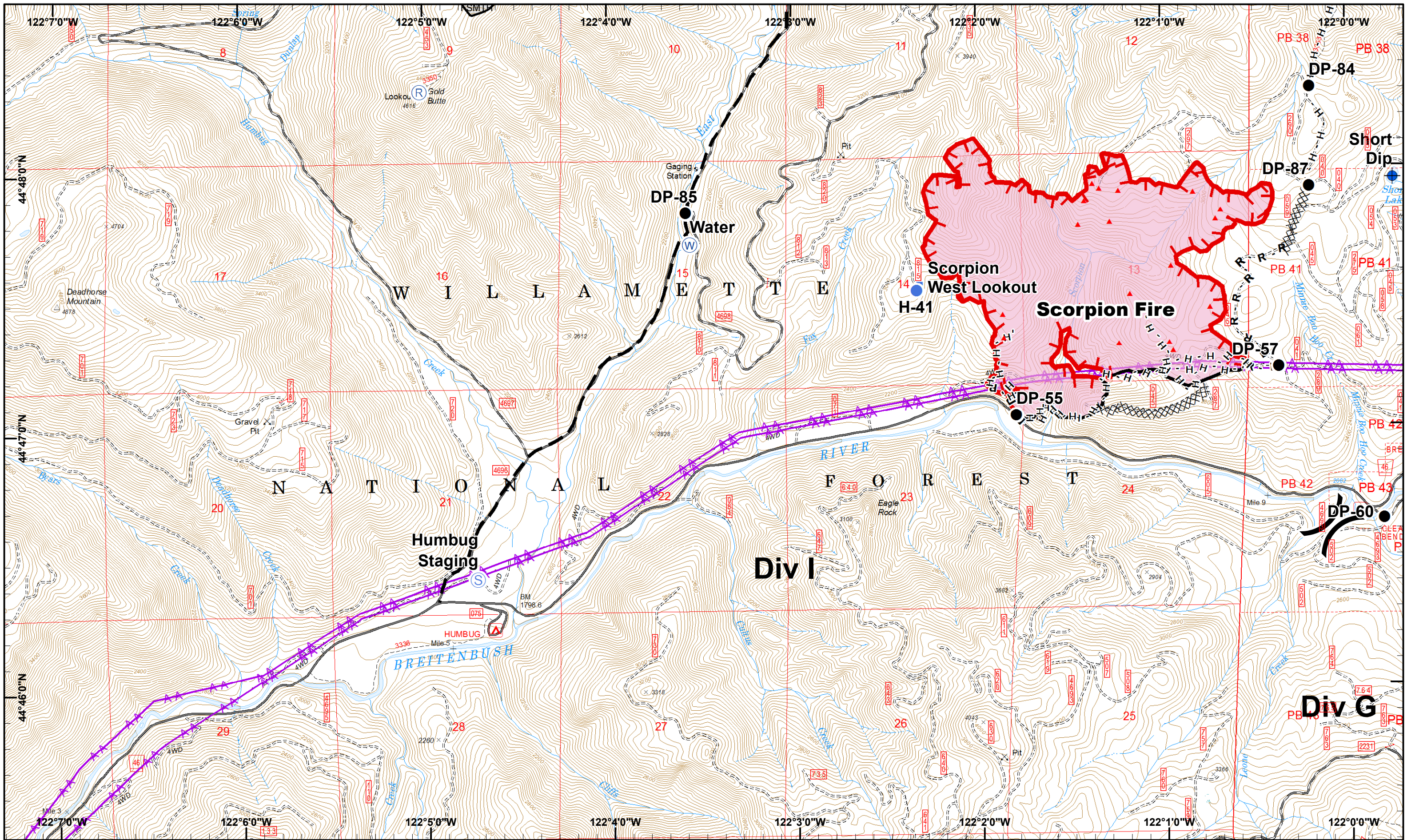

Whitewater Incident
 September 21, 2017
 IR @ 9/14/2017 1928
 DRTI @ 09/15/2017 1200

Whitewater - 11,493 ac.
 Little Devil - 2,125 ac.
 French - 2 ac.
 Scorpion - 695 ac.
 Potato Hill - 199 ac.
 Claggett - 100 ac.
 Slideout - 0.5
 Section Line - 0.1

Map Datum: NAD 83
 Map Created 9/20/2017 7:10:46 PM RDC

North
 Dip Site
 Helispot
 Lookout
 Staging Area
 Completed Dozer R
 Road as Line
 Completed

Drop Point
 IR Heat Source
 Repeater
 Water Source
 Completed Hand
 Planned Fire Line
 Powerline

Uncontrolled Fire

01	02	03
04	05	06
07	08	09
10	11	12
13	14	15

Page: 04
) Division

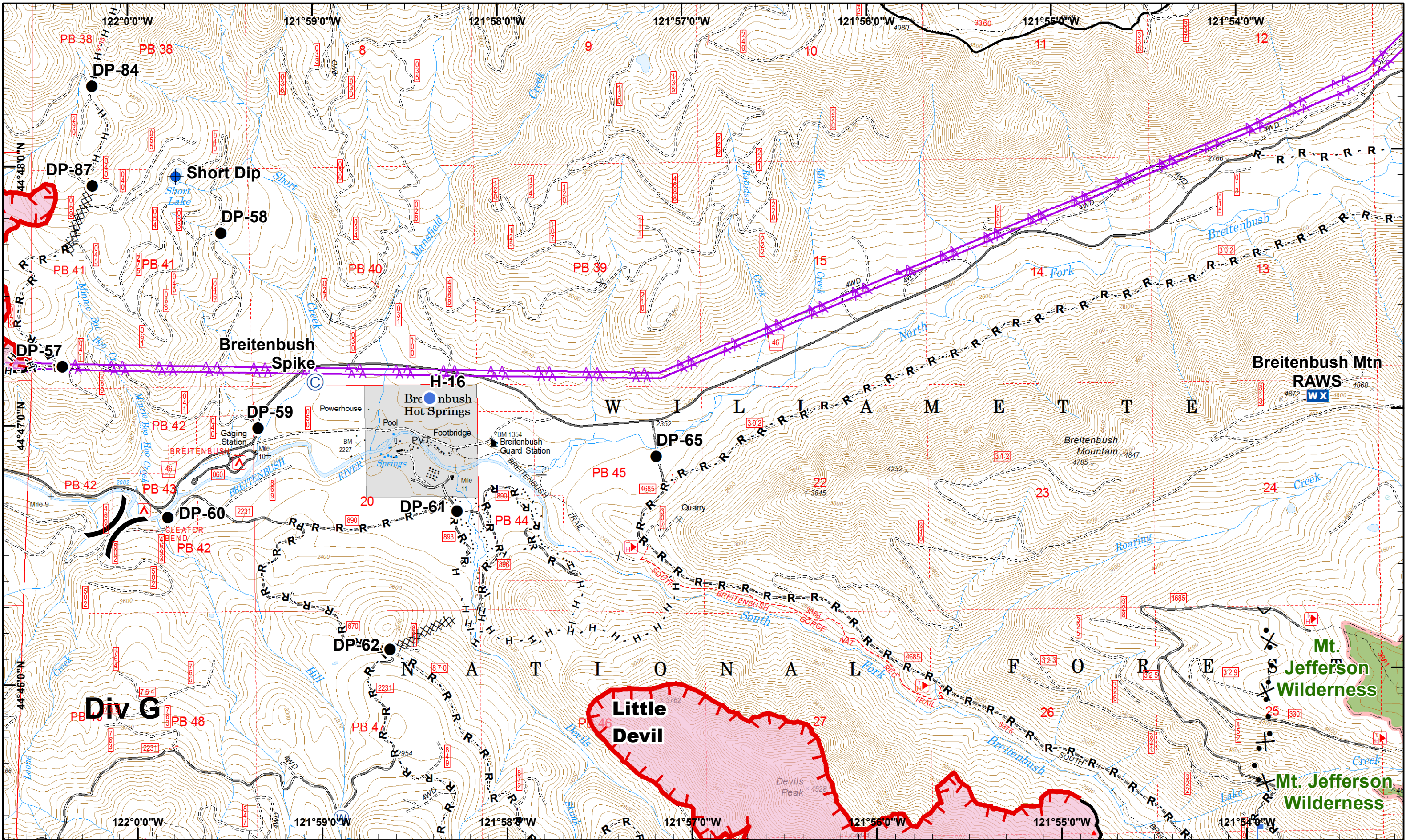

Whitewater Incident

September 21, 2017
 IR @ 9/14/2017 1928
 DRTI @ 09/15/2017 1200

Whitewater - 11,493 ac.
 Little Devil - 2,125 ac.
 French - 2 ac.
 Scorpion - 695 ac.
 Potato Hill - 199 ac.
 Claggett - 100 ac.
 Slideout - 0.5
 Section Line - 0.1

Map Datum: NAD 83
 Map Created 9/20/2017 7:10:57 PM RDC

- North
- Camp
- Drop Point
- Lookout
- Water Source
- Completed Handline
- Proposed Dozer
- Dip Site
- Helispot
- Mobile Weather
- Completed Dozer
- Road as Line
- Uncontrolled Fire
- Completed
- IR Heat Source

01	02	03
04	05	06
07	08	09
10	11	12
13	14	15



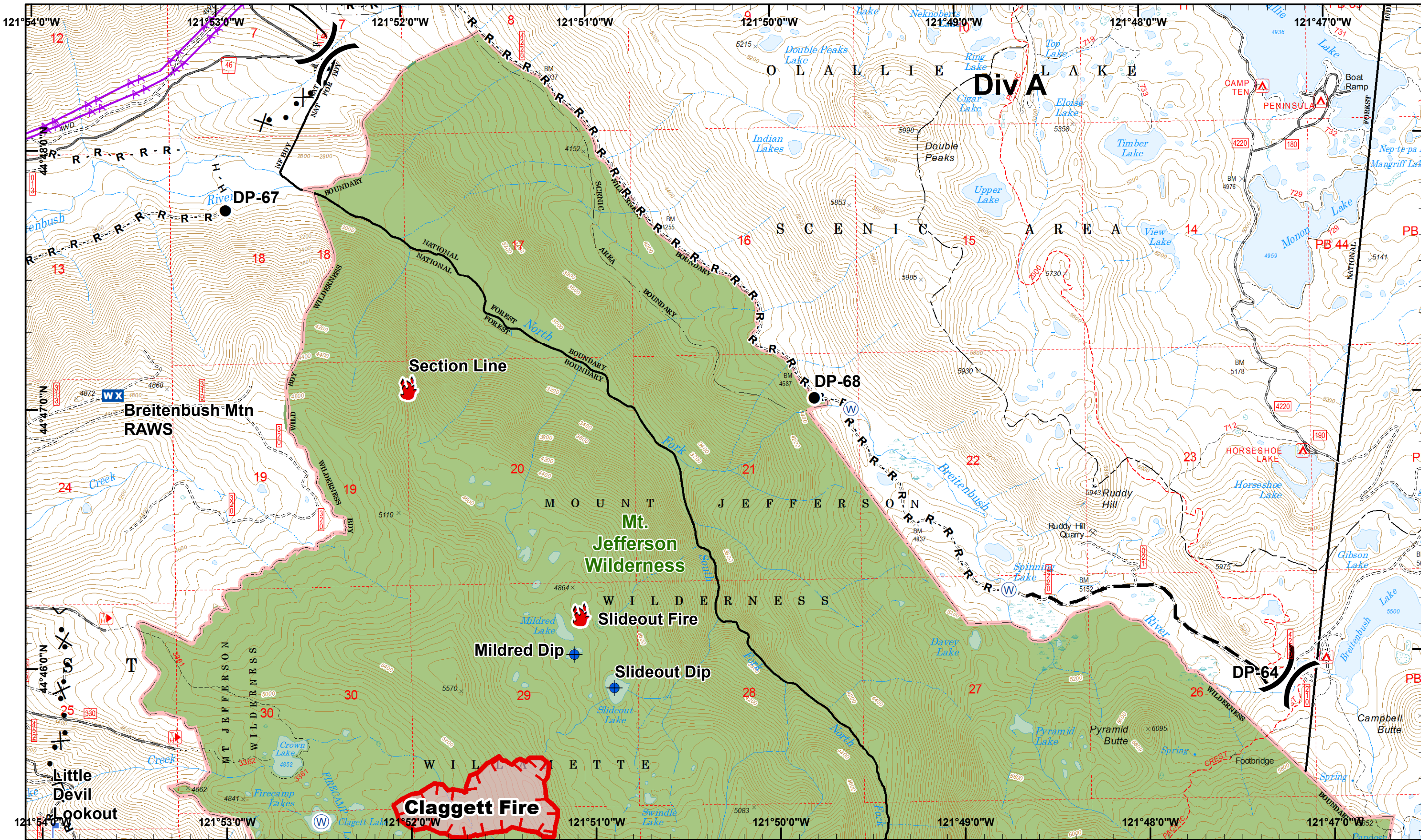

Whitewater Incident
 September 21, 2017
 IR @ 9/14/2017 1928
 DRTI @ 09/15/2017 1200

Whitewater - 11,493 ac.
 Little Devil - 2,125 ac.
 French - 2 ac.
 Scorpion - 695 ac.
 Potato Hill - 199 ac.
 Claggett - 100 ac.
 Slideout - 0.5
 Section Line - 0.1

Map Datum: NAD 83
 Map Created 9/20/2017 7:11:07 PM RDC

Dip Site
 Fire Location
 Lookout
 Water Source
 Road as Line
 Planned Fire Line

Drop Point
 Mobile Weather
 Completed Hand
 Proposed Dozer
 Uncontrolled Fire
 Powerline

01	02	03
04	05	06
07	08	09
10	11	12
13	14	15

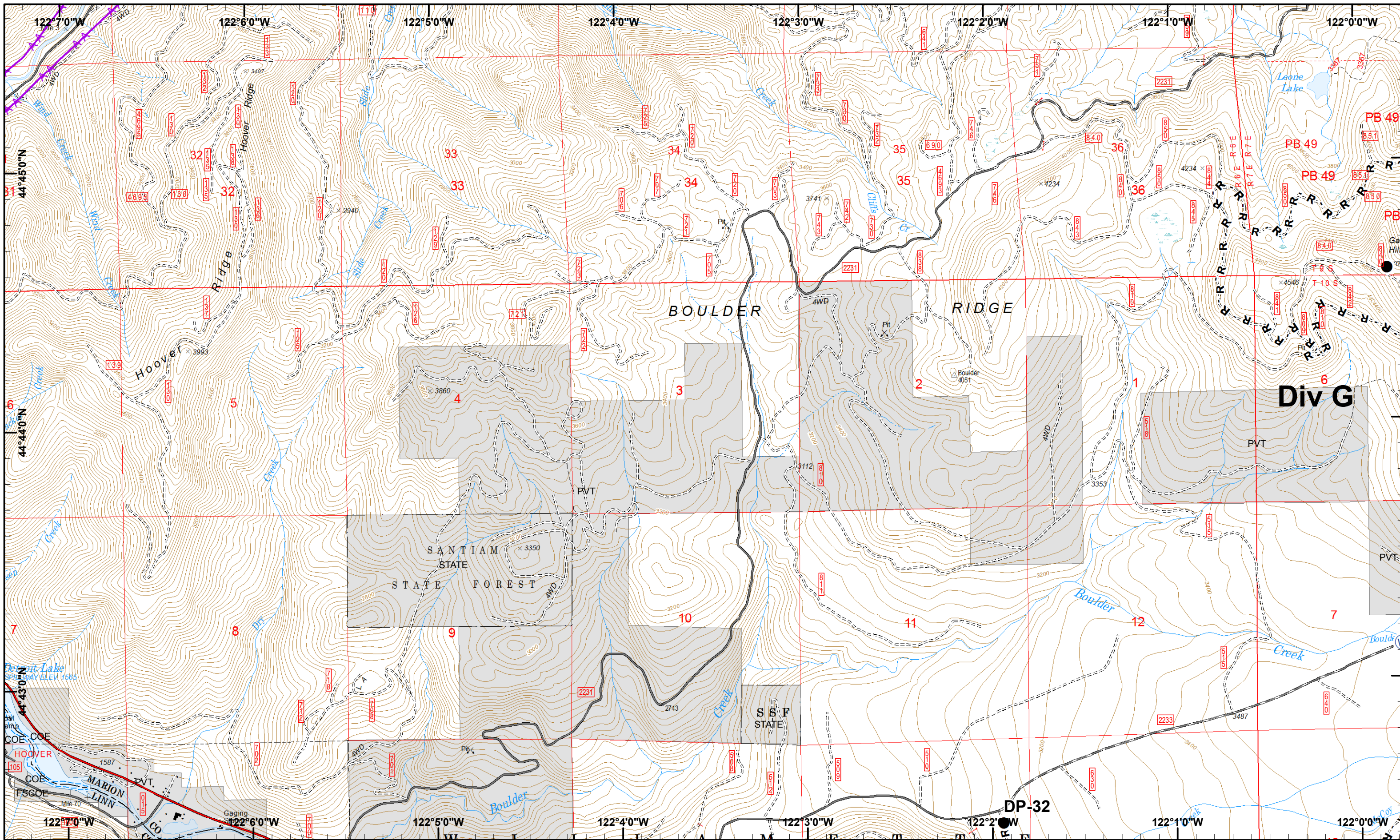

Whitewater Incident
 September 21, 2017
 IR @ 9/14/2017 1928
 DRTI @ 09/15/2017 1200

Whitewater - 11,493 ac.
 Little Devil - 2,125 ac.
 French - 2 ac.
 Scorpion - 695 ac.
 Potato Hill - 199 ac.
 Claggett - 100 ac.
 Slideout - 0.5
 Section Line - 0.1

Map Datum: NAD 83
 Map Created 9/20/2017 7:11:16 PM RDC

Drop Point
 R - Road as Line
 Water Source
 Powerline

01	02	03
04	05	06
07	08	09
10	11	12
13	14	15



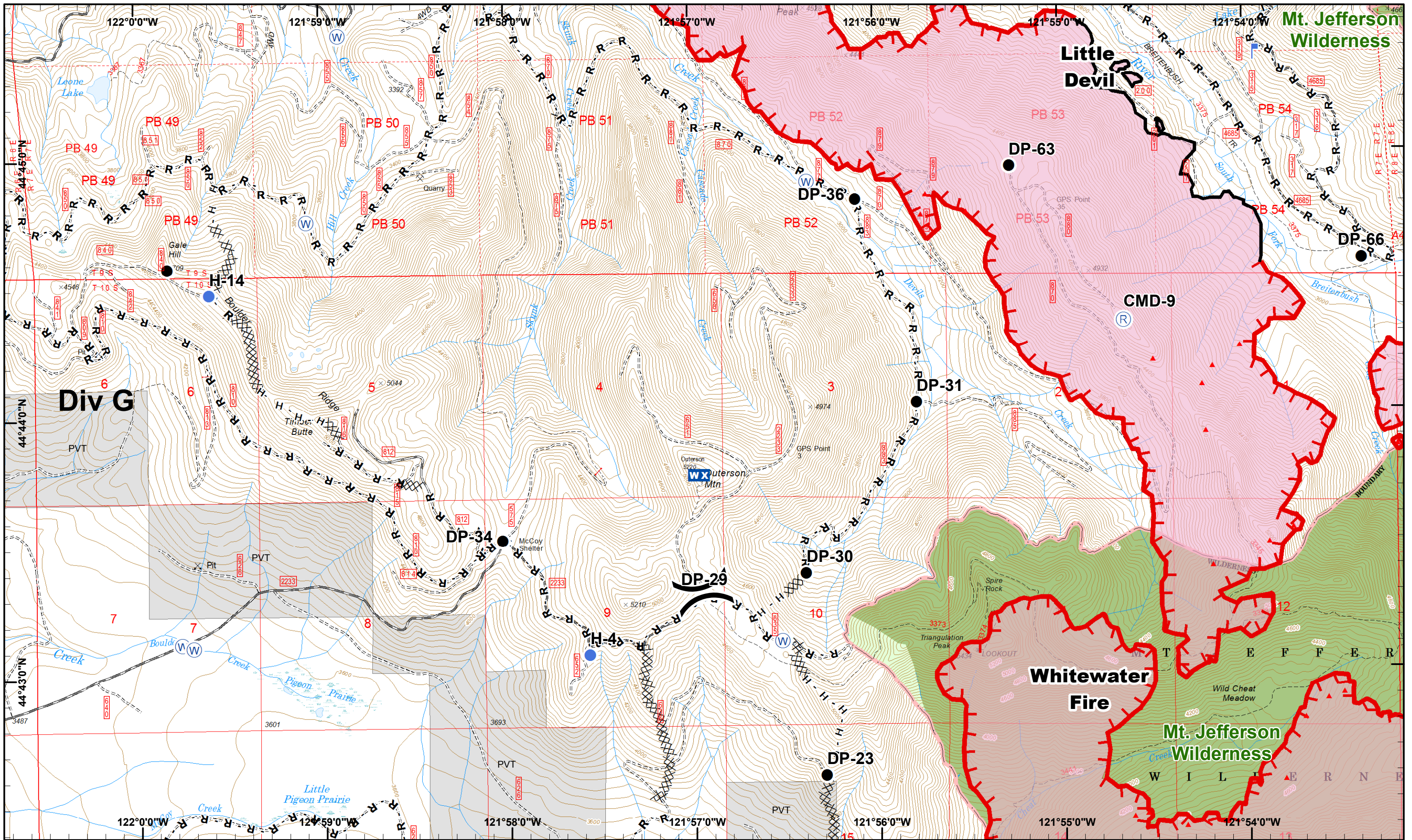

Whitewater Incident
 September 21, 2017
 IR @ 9/14/2017 1928
 DRTI @ 09/15/2017 1200

Whitewater - 11,493 ac.
 Little Devil - 2,125 ac.
 French - 2 ac.
 Scorpion - 695 ac.
 Potato Hill - 199 ac.
 Claggett - 100 ac.
 Slideout - 0.5
 Section Line - 0.1

Map Datum: NAD 83
 Map Created 9/20/2017 7:11:26 PM RDC

- North
- Drop Point
- Helispot
- IR Heat Source
- Lookout
- Mobile Weather
- Water Source
- Repeater
- Completed Dozer
- Road as Line
- Completed Hand
- Uncontrolled Fire
- Completed

01	02	03
04	05	06
07	08	09
10	11	12
13	14	15



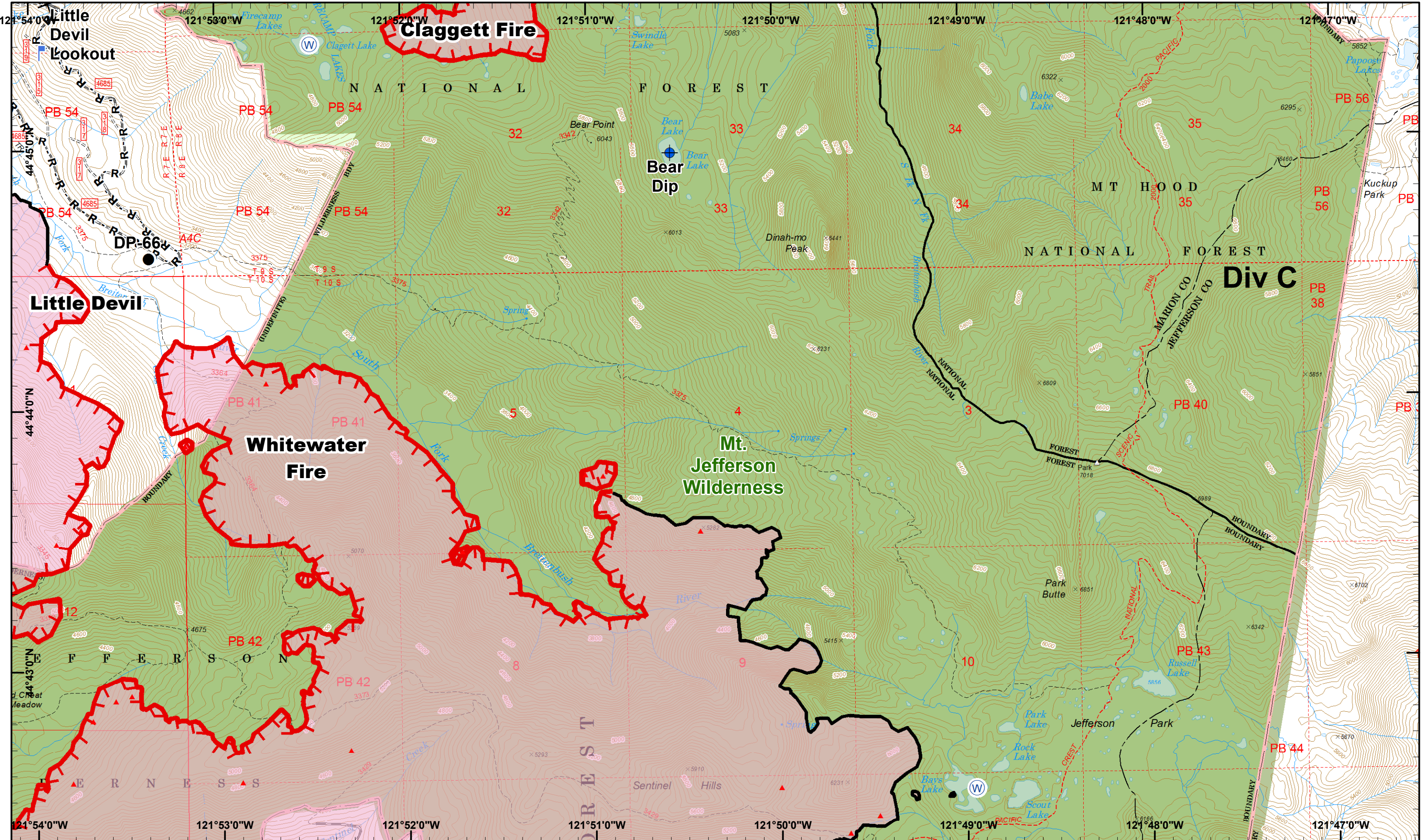

Whitewater Incident
 September 21, 2017
 IR @ 9/14/2017 1928
 DRTI @ 09/15/2017 1200

Whitewater - 11,493 ac.
 Little Devil - 2,125 ac.
 French - 2 ac.
 Scorpion - 695 ac.
 Potato Hill - 199 ac.
 Claggett - 100 ac.
 Slideout - 0.5
 Section Line - 0.1

Map Datum: NAD 83
 Map Created 9/20/2017 7:11:33 PM RDC

- North
- Dip Site
- Lookout
- R - Road as Line
- Uncontrolled Fire
- Drop Point
- Water Source
- Proposed Dozer
- Completed
- IR Heat Source



01	02	03
04	05	06
07	08	09
10	11	12
13	14	15



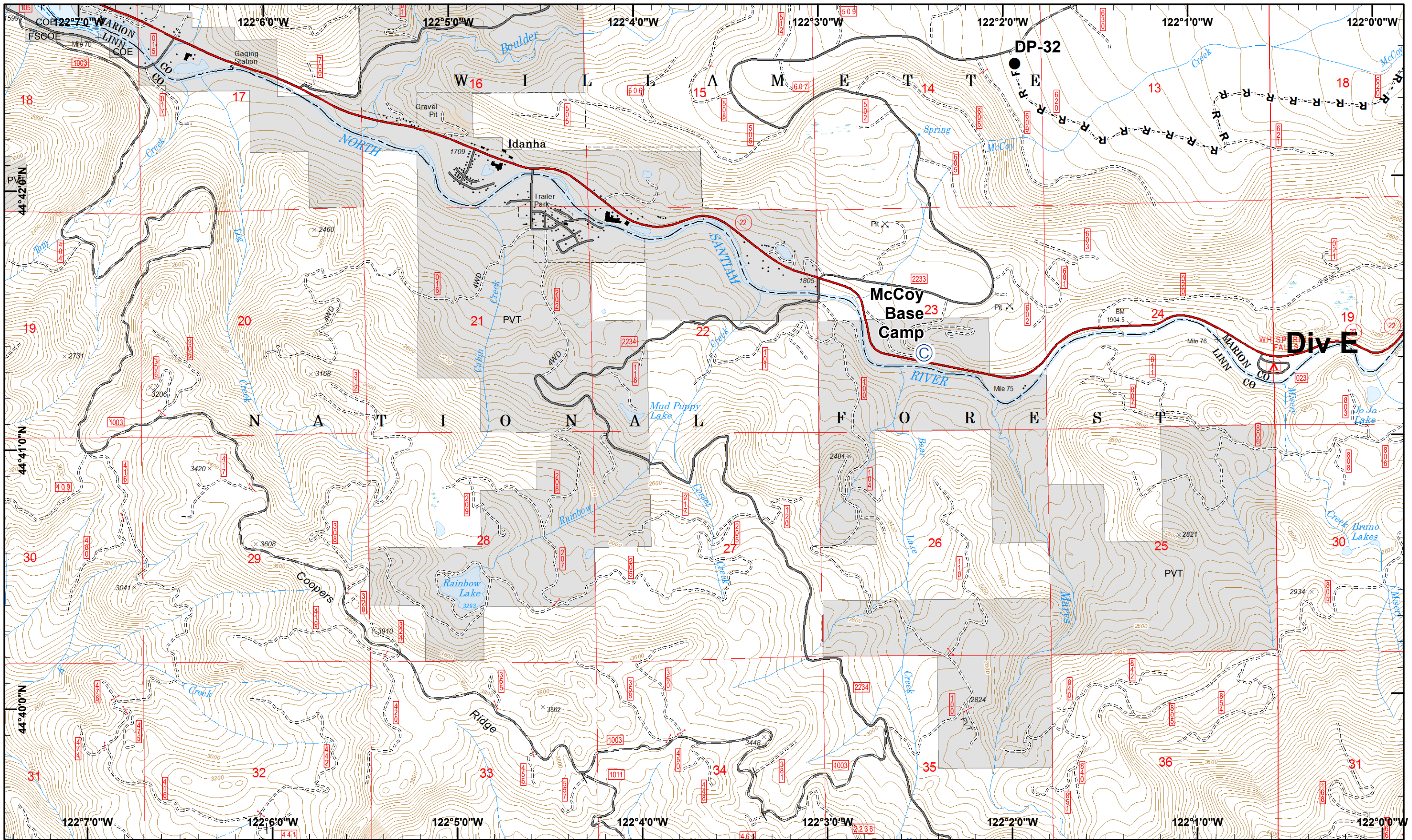





Whitewater Incident
 September 21, 2017
 IR @ 9/14/2017 1928
 DRTI @ 09/15/2017 1200

Whitewater - 11,493 ac.
 Little Devil - 2,125 ac.
 French - 2 ac.
 Scorpion - 695 ac.
 Potato Hill - 199 ac.
 Claggett - 100 ac.
 Slideout - 0.5
 Section Line - 0.1

Map Datum: NAD 83
 Map Created 9/20/2017 7:11:40 PM RDC

 Camp
  Road as Line

 Drop Point

01	02	03
04	05	06
07	08	09
10	11	12
13	14	15



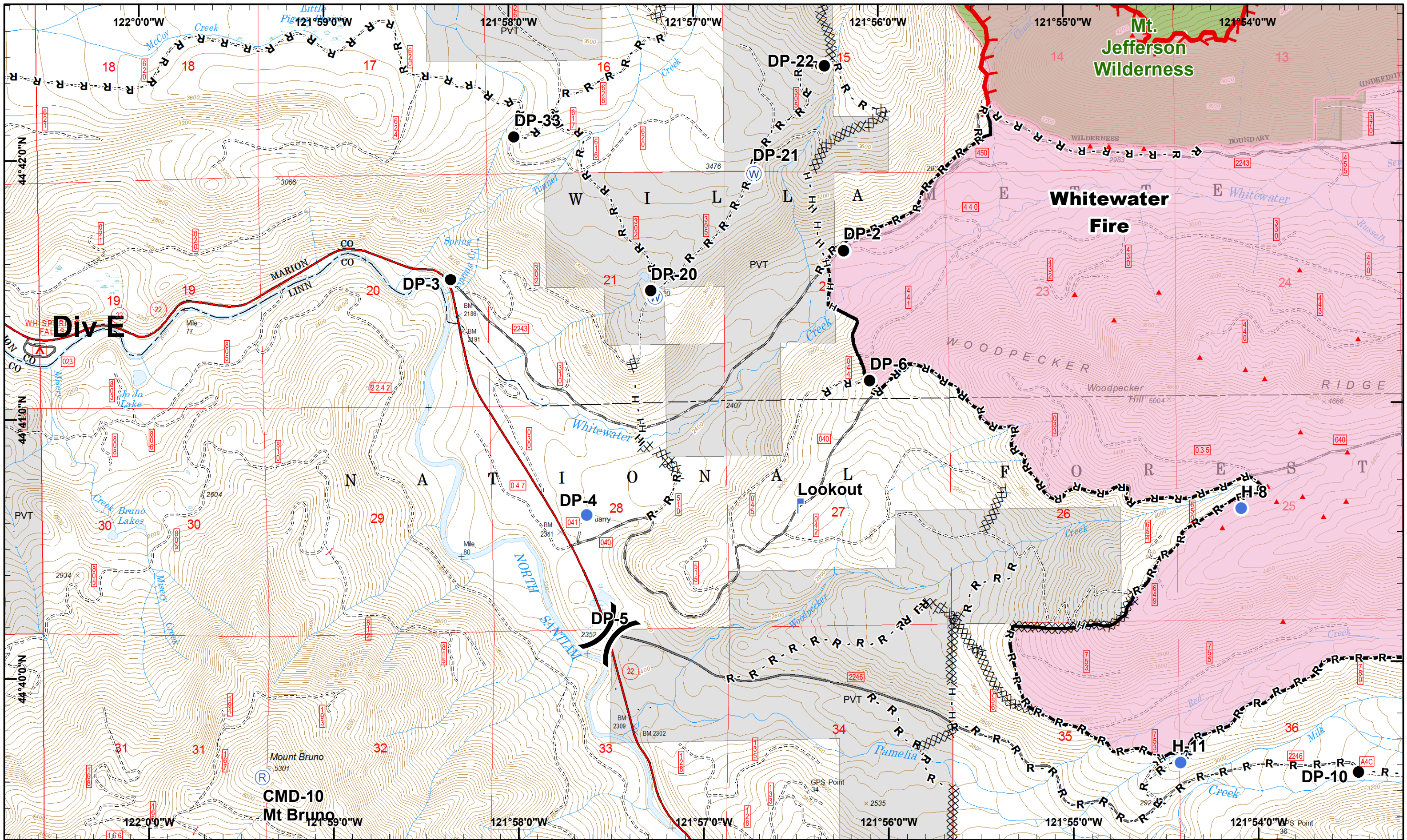

Whitewater Incident
 September 21, 2017
 IR @ 9/14/2017 1928
 DRTI @ 09/15/2017 1200

Whitewater - 11,493 ac.
 Little Devil - 2,125 ac.
 French - 2 ac.
 Scorpion - 695 ac.
 Potato Hill - 199 ac.
 Claggett - 100 ac.
 Slideout - 0.5
 Section Line - 0.1

Map Datum: NAD 83
 Map Created 9/20/2017 7:11:49 PM RDC

● Drop Point
⬆ Lookout
Ⓜ Water Source
H - Completed Hand
▬ Uncontrolled Fire

● Helispot
Ⓡ Repeater
ⓧ Completed Dozer
R - Road as Line
▬ Completed

▲ IR Heat Source



01	02	03
04	05	06
07	08	09
10	11	12
13	14	15



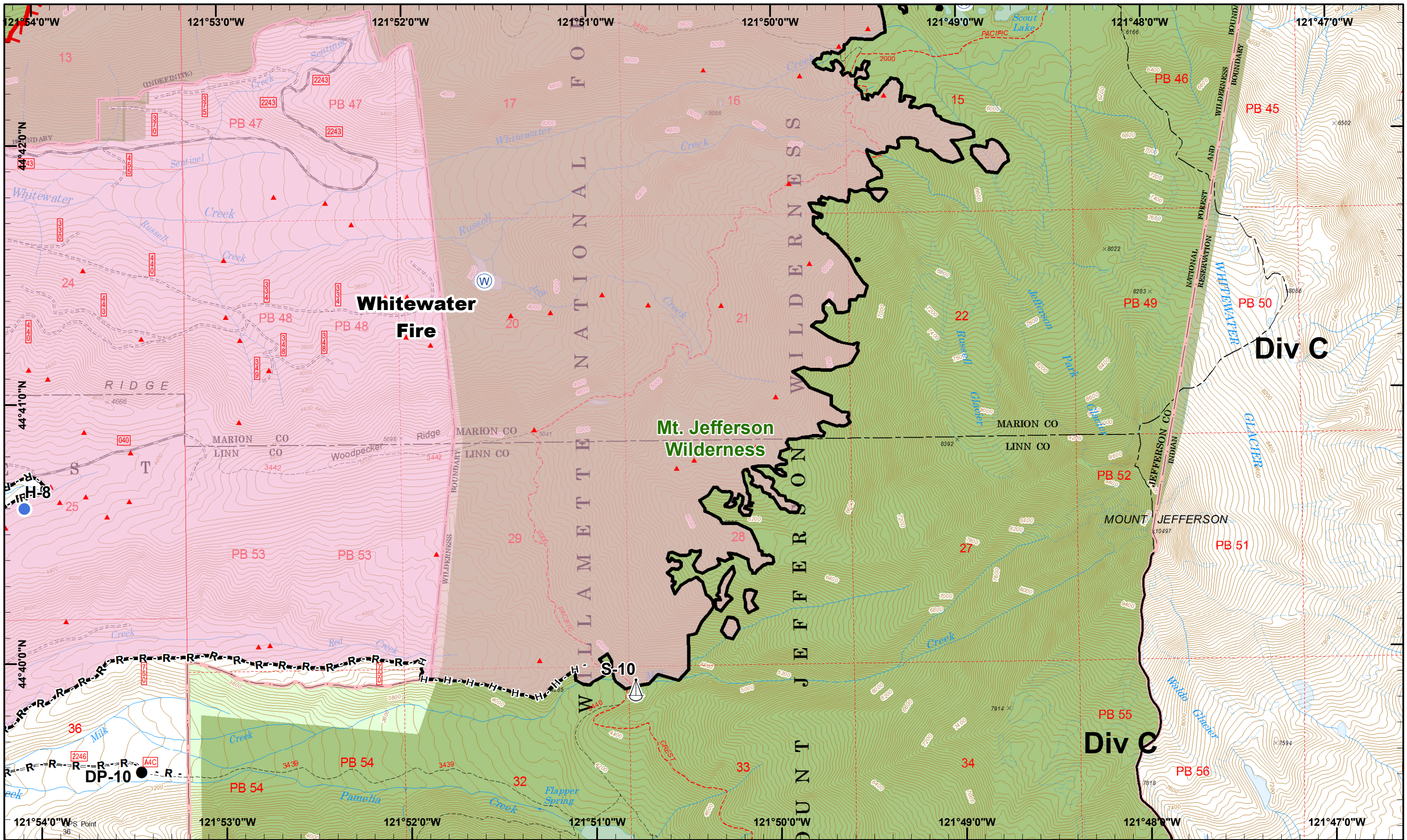

Whitewater Incident
 September 21, 2017
 IR @ 9/14/2017 1928
 DRTI @ 09/15/2017 1200

Whitewater - 11,493 ac.
 Little Devil - 2,125 ac.
 French - 2 ac.
 Scorpion - 695 ac.
 Potato Hill - 199 ac.
 Claggett - 100 ac.
 Slideout - 0.5
 Section Line - 0.1

Map Datum: NAD 83
 Map Created 9/20/2017 7:11:56 PM RDC

Drop Point
 Helispot
 IR Heat Source
 Sling Site
 Water Source
 Road as Line
 Completed Hand
 Uncontrolled Fire
 Completed



01	02	03
04	05	06
07	08	09
10	11	12
13	14	15

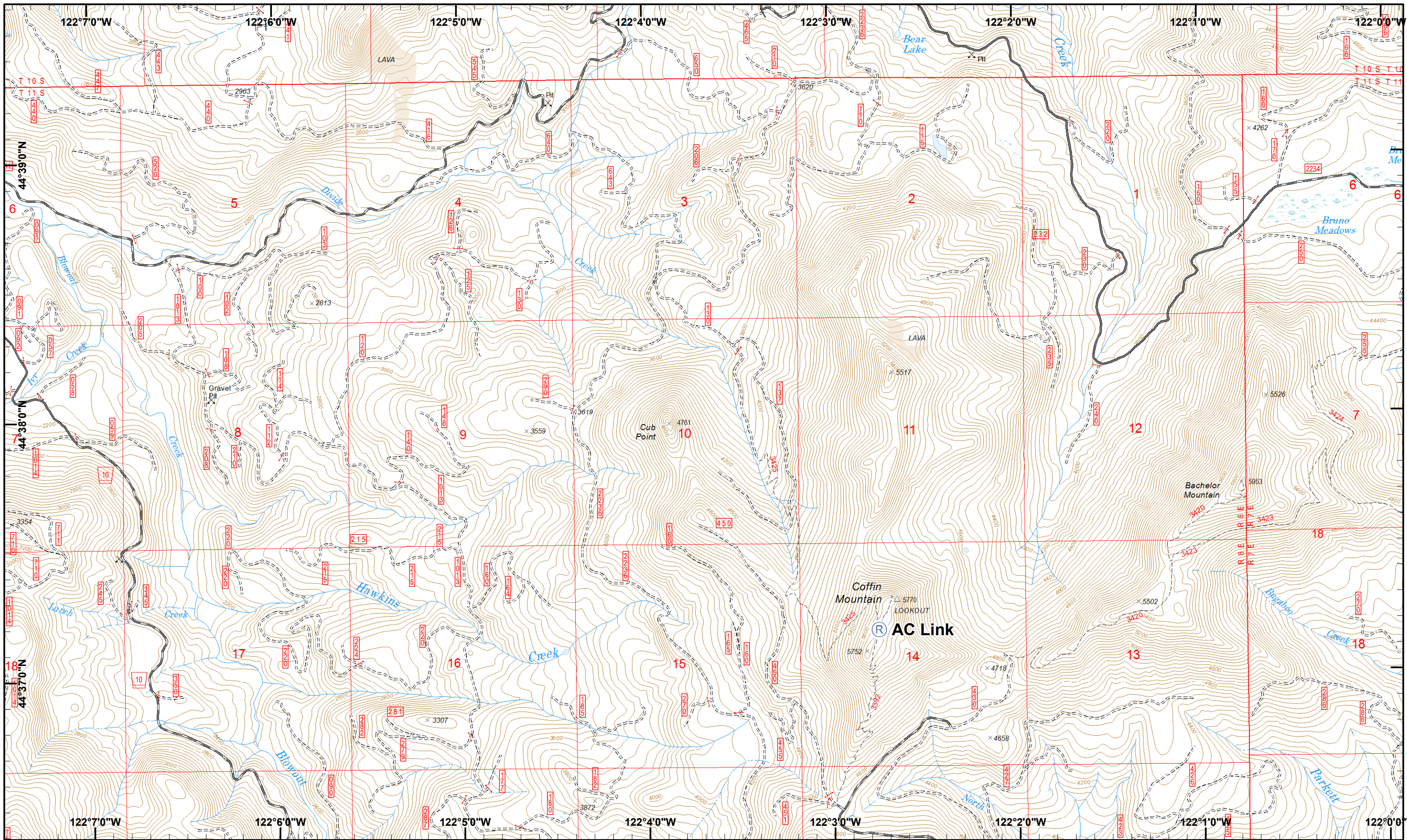

Whitewater Incident
 September 21, 2017
 IR @ 9/14/2017 1928
 DRTI @ 09/15/2017 1200

Whitewater - 11,493 ac.
 Little Devil - 2,125 ac.
 French - 2 ac.
 Scorpion - 695 ac.
 Potato Hill - 199 ac.
 Claggett - 100 ac.
 Slideout - 0.5
 Section Line - 0.1

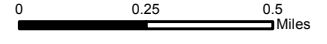

Map Datum: NAD 83

Map Created 9/20/2017 7:12:03 PM RDC



Repeater

01	02	03
04	05	06
07	08	09
10	11	12
13	14	15

Page: 13
)(Division



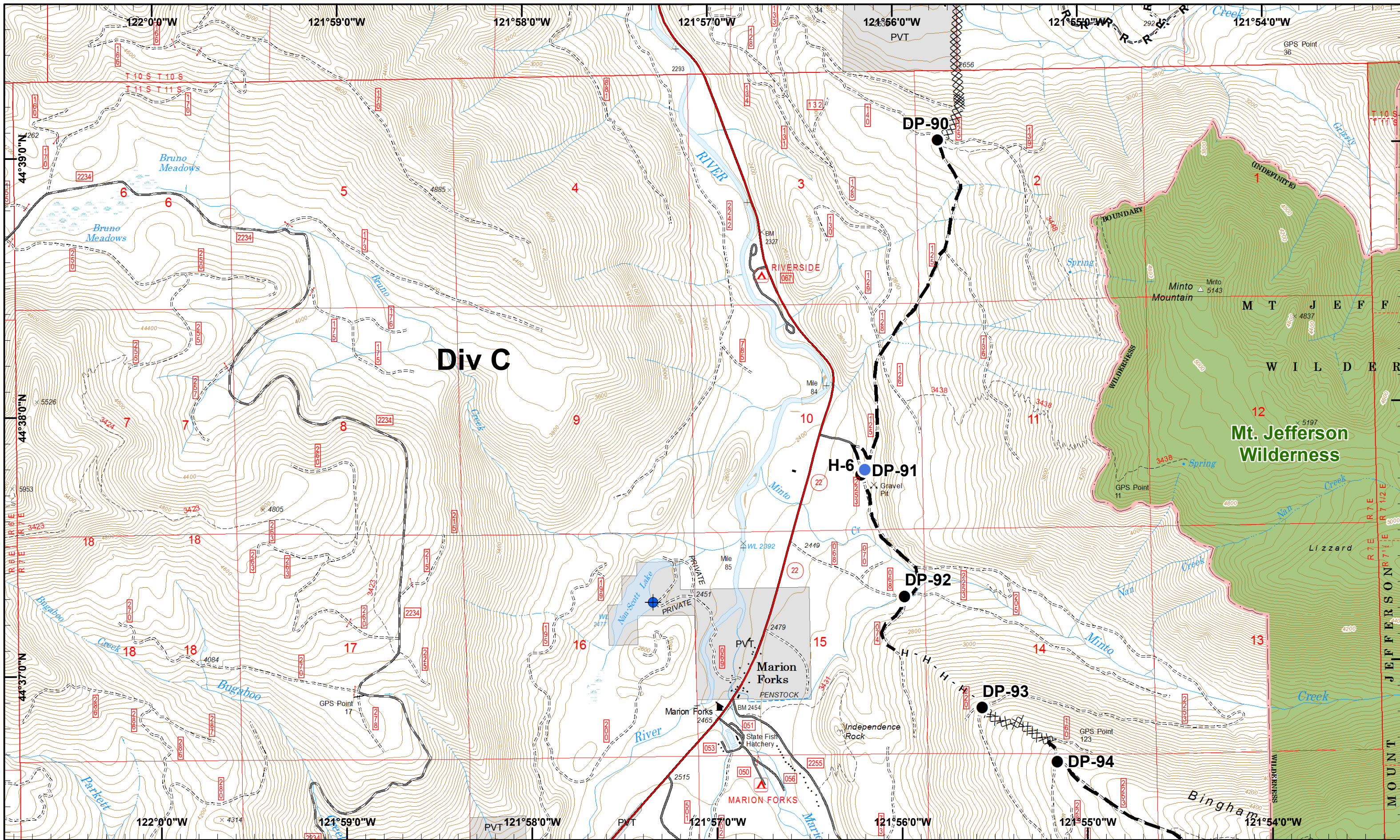

Whitewater Incident
 September 21, 2017
 IR @ 9/14/2017 1928
 DRTI @ 09/15/2017 1200

Whitewater - 11,493 ac.
 Little Devil - 2,125 ac.
 French - 2 ac.
 Scorpion - 695 ac.
 Potato Hill - 199 ac.
 Claggett - 100 ac.
 Slideout - 0.5
 Section Line - 0.1

Map Datum: NAD 83
 Map Created 9/20/2017 7:12:10 PM RDC

Dip Site
 Helispot
 Completed Dozer R - Road as Line
 Drop Point
 Repeater H - Completed Hand
 Planned Fire Line

01	02	03
04	05	06
07	08	09
10	11	12
13	14	15



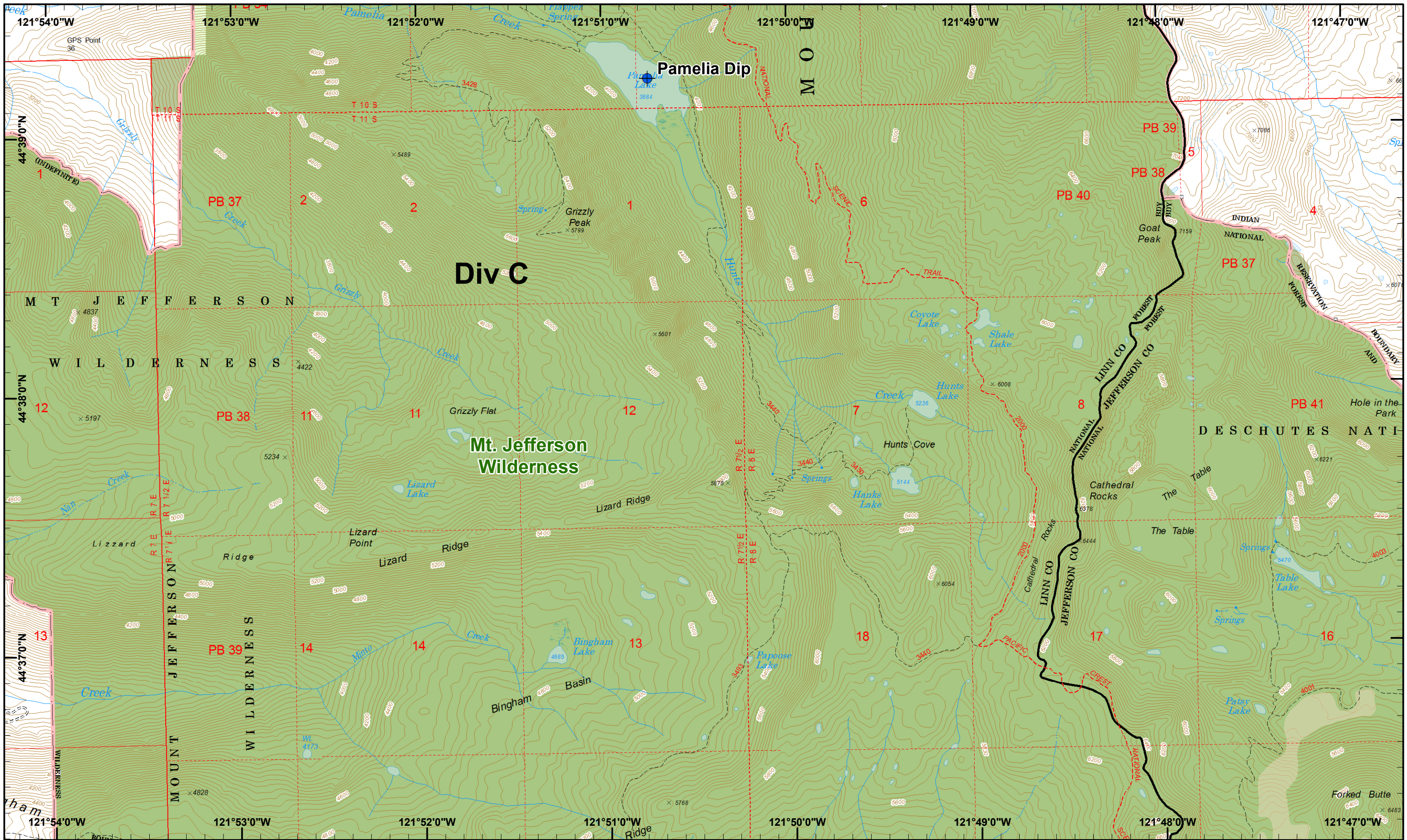

Whitewater Incident
 September 21, 2017
 IR @ 9/14/2017 1928
 DRTI @ 09/15/2017 1200

Whitewater - 11,493 ac.
 Little Devil - 2,125 ac.
 French - 2 ac.
 Scorpion - 695 ac.
 Potato Hill - 199 ac.
 Claggett - 100 ac.
 Slideout - 0.5
 Section Line - 0.1

Map Datum: NAD 83
 Map Created 9/20/2017 7:12:16 PM RDC



Dip Site

01	02	03
04	05	06
16	07	08
10	11	12
13	14	15

Page: 15
)(Division



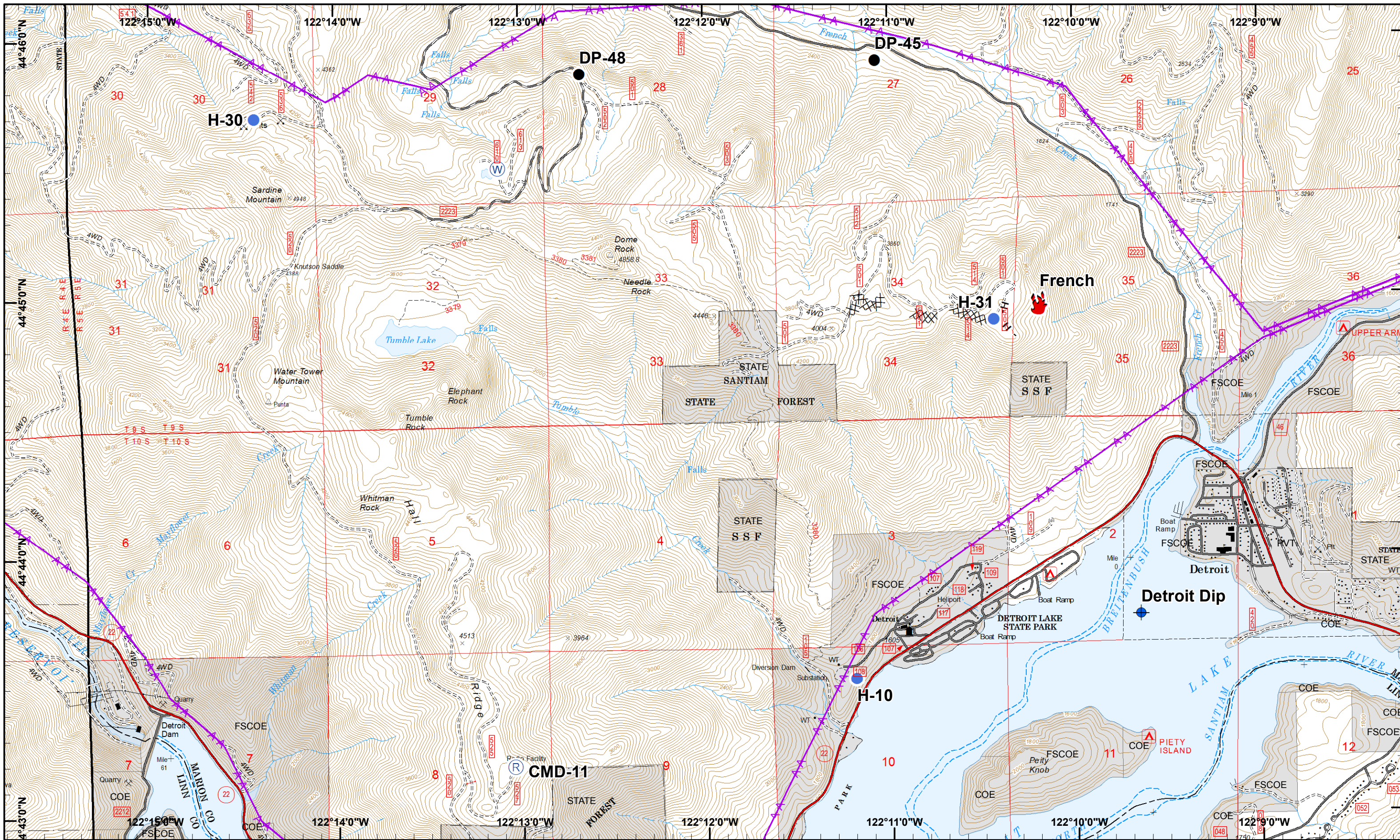

Whitewater Incident
 September 21, 2017
 IR @ 9/14/2017 1928
 DRTI @ 09/15/2017 1200

Whitewater - 11,493 ac.
 Little Devil - 2,125 ac.
 French - 2 ac.
 Scorpion - 695 ac.
 Potato Hill - 199 ac.
 Claggett - 100 ac.
 Slideout - 0.5
 Section Line - 0.1

Map Datum: NAD 83
 Map Created 9/20/2017 7:12:24 PM RDC

Dip Site
 Fire Location
 Helispot
 Water Source
 Completed Hand

Drop Point
 Repeater
 Completed Dozer
 Powerline



01	02	03
04	05	06
07	08	09
10	11	12
13	14	15

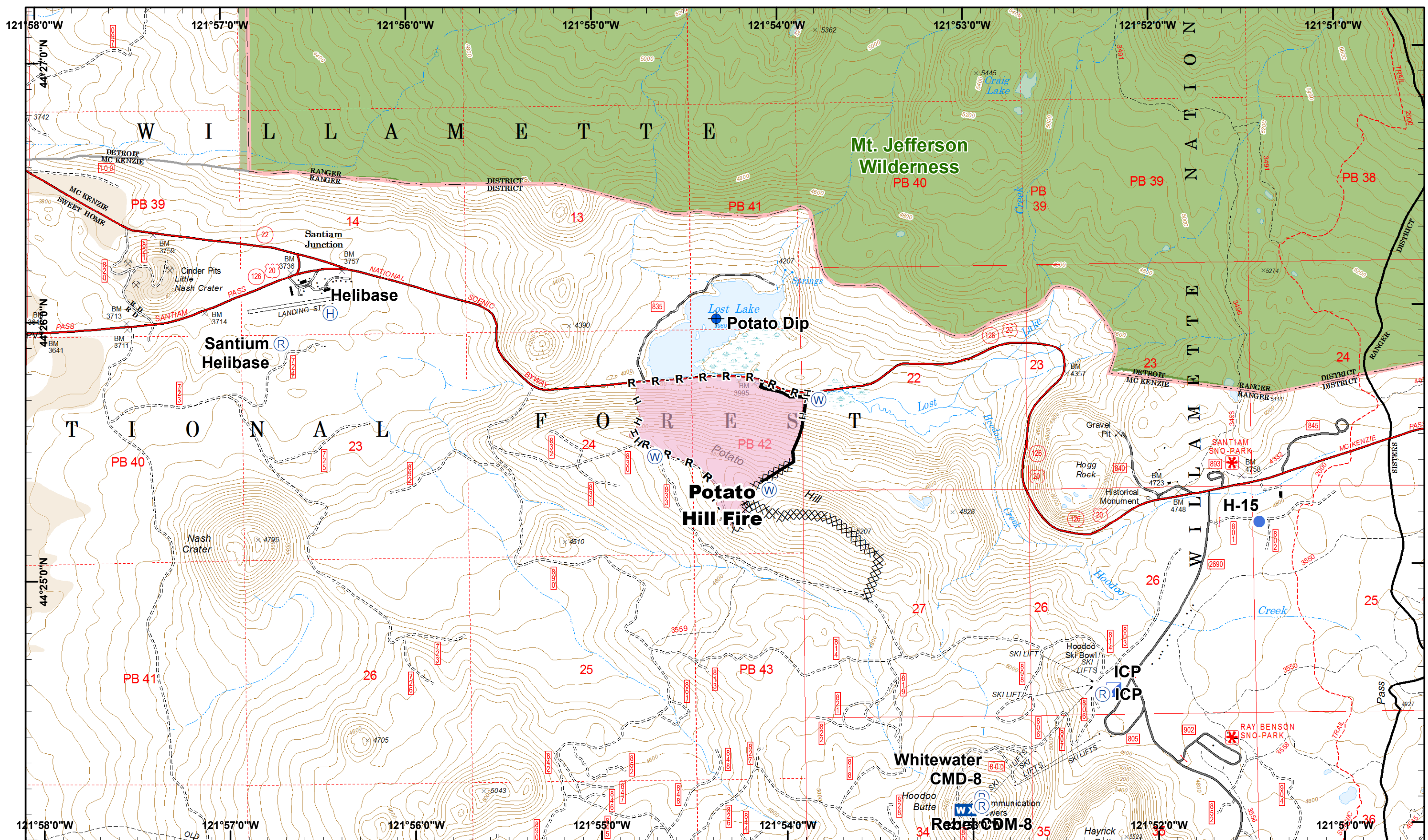

Whitewater Incident

September 21, 2017
 IR @ 9/14/2017 1928
 DRTI @ 09/15/2017 1200

Whitewater - 11,493 ac.
 Little Devil - 2,125 ac.
 French - 2 ac.
 Scorpion - 695 ac.
 Potato Hill - 199 ac.
 Claggett - 100 ac.
 Slideout - 0.5
 Section Line - 0.1

Map Datum: NAD 83
 Map Created 9/20/2017 7:12:31 PM RDC



- Dip Site
- Helispot
- Helibase
- Incident Command Post
- Repeater
- Mobile Weather
- Water Source
- Completed Hand
- Completed
- Road as Line
- Completed Dozer

01	02	03
04	05	06
07	08	09
10	11	12
13	14	15

