

Whitewater Fire

Repair Plan Maps

September 21, 2017

Acres:

- Whitewater - 11,493
- Little Devil - 2,125
- Scorpion - 695
- French - 2
- Potato Hill - 199
- Claggett - 100
- Slideout - 0.5
- Section Line - 0.1



Repair Legend

- Completed - Inspected
- Completed - Ready for Inspection
- In Progress
- Repair Needed
- No Repair Needed
- Other - See Comments
- Unknown
- Completed - Inspected
- Completed - Ready for Inspection
- In Progress
- Repair Needed
- No Repair Needed
- Other - See Comments
- Unknown

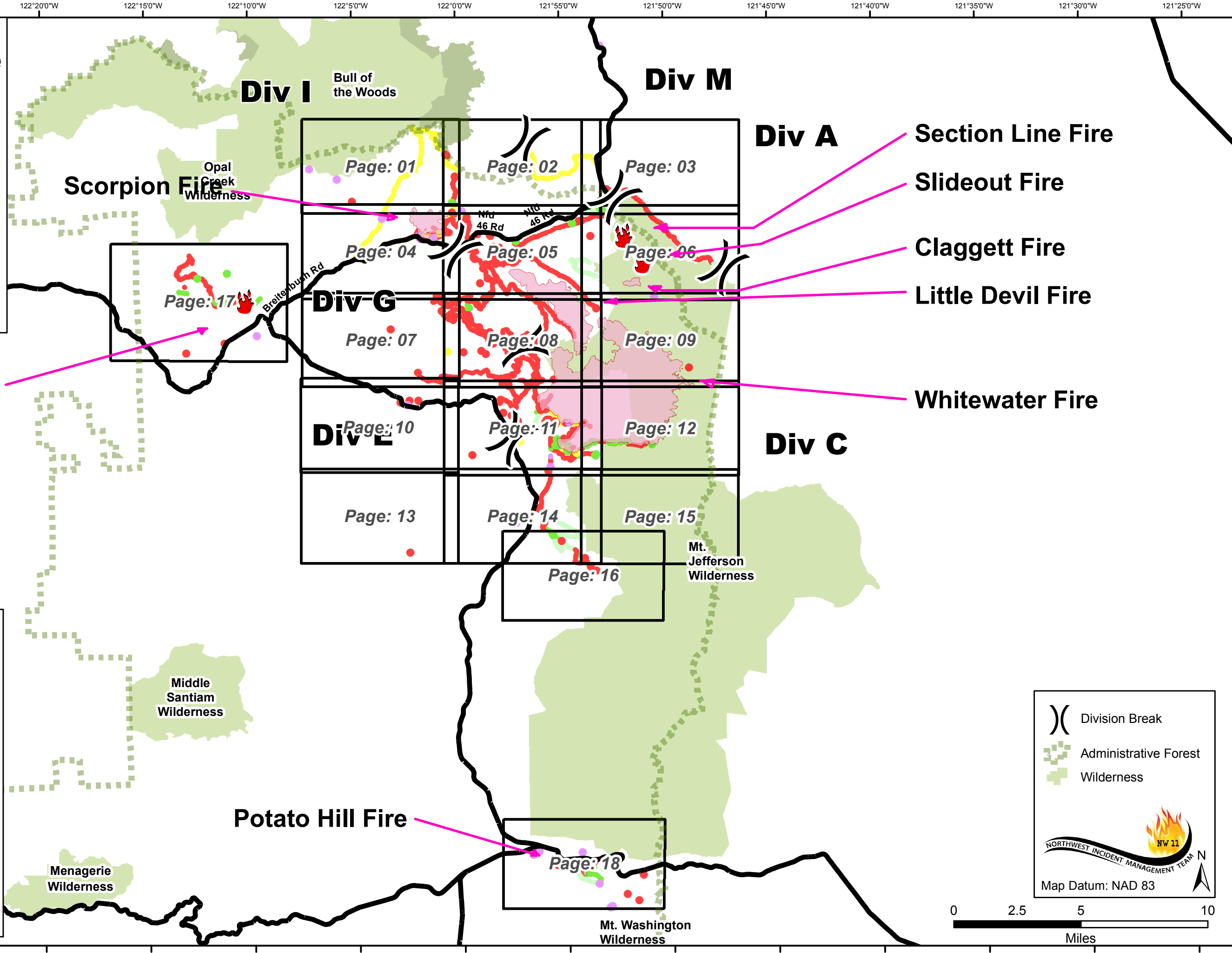

- Section Line Fire
- Slideout Fire
- Claggett Fire
- Little Devil Fire
- Whitewater Fire

Division Break

Administrative Forest

Wilderness

Map Datum: NAD 83

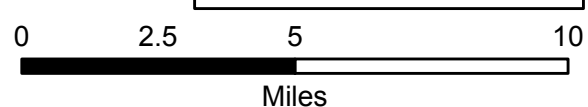

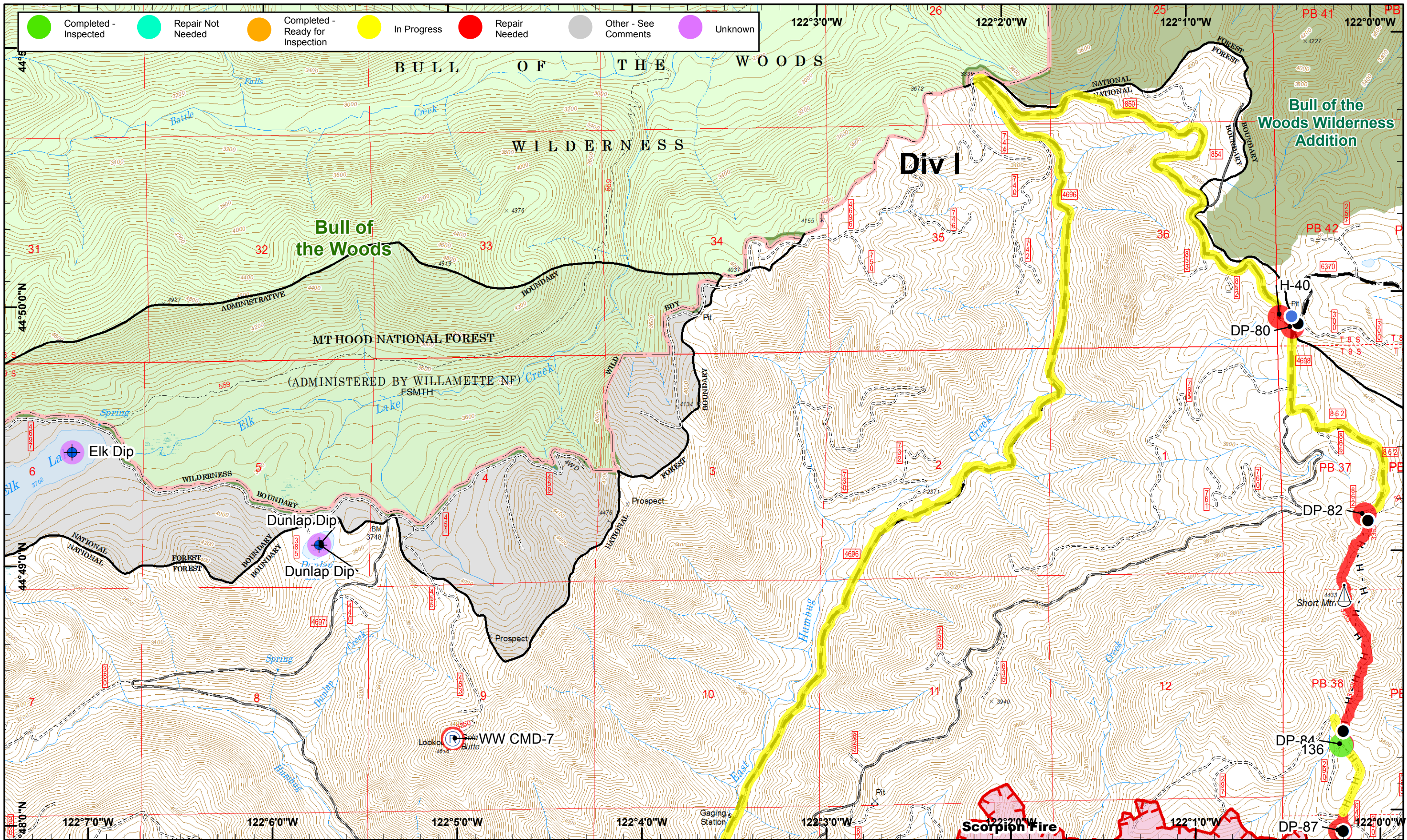

- Dip Site
- Helispot
- Sling Site
- Drop Point
- R Repeater
- H - Completed Hand
- Planned Fire Line
- Uncontrolled Fire
- XXXX Completed Dozer

01	02	03
04	05	06
07	08	09
10	11	12
13	14	15
16		



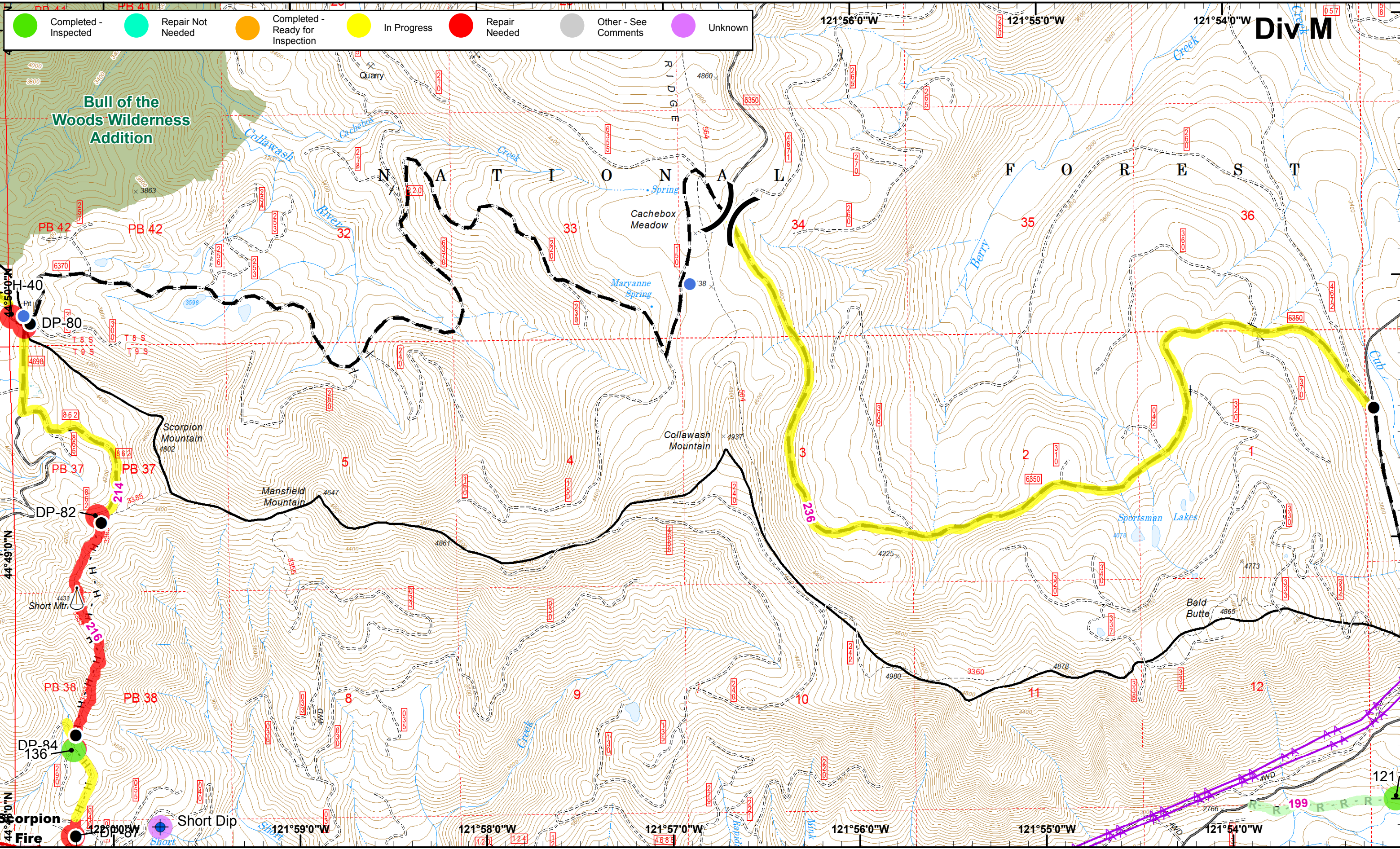

Div M

Whitewater Repair Plan
 September 21, 2017
 IR @ 9/14/2017 1928
 DRTI @ 09/15/2017 1200

0 0.25 0.5 Miles
 Map Datum: NAD 83
 Map Created 9/20/2017 8:47:10 PM RDC



- Dip Site
- Helispot
- Drop Point
- Sling Site
- XXXX Completed Dozer R - Road as Line
- H Completed Hand
- Planned Fire Line
- Uncontrolled Fire
- Powerline

01	02	03
04	05	06
07	08	09
10	11	12
13	14	15
16		

Page: 02
 () Division



● Completed - Inspected
 ● Repair Not Needed
 ● Completed - Ready for Inspection
 ● In Progress
 ● Repair Needed
 ● Other - See Comments
 ● Unknown

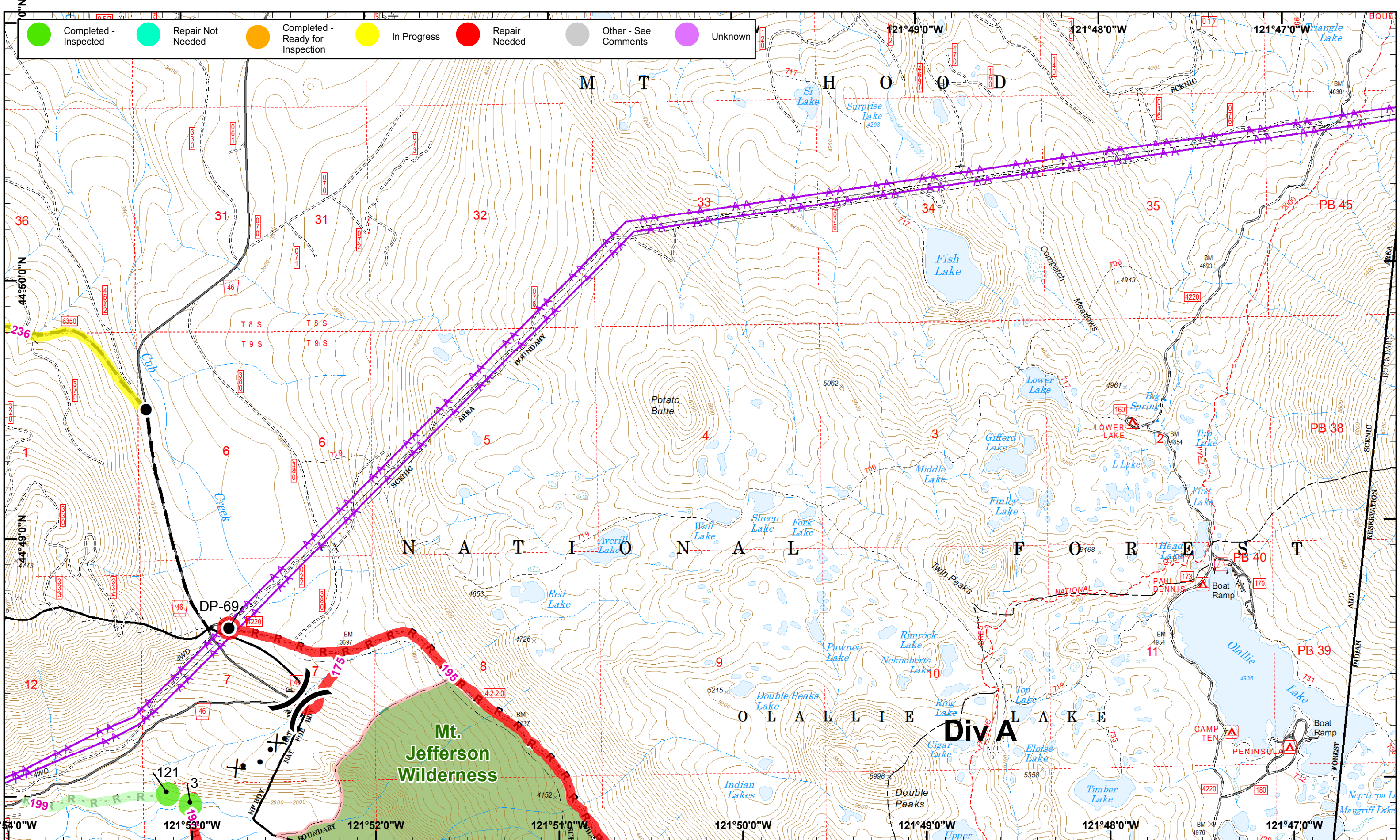

Whitewater Repair Plan
 September 21, 2017
 IR @ 9/14/2017 1928
 DRTI @ 09/15/2017 1200

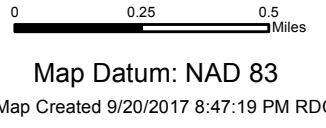

- Drop Point
- R - Road as Line
- Planned Fire Line
- H - Completed Hand
- Proposed Dozer
- ▲ Powerline



01	02	03
04	05	06
07	08	09
10	11	12
13	14	15
16		



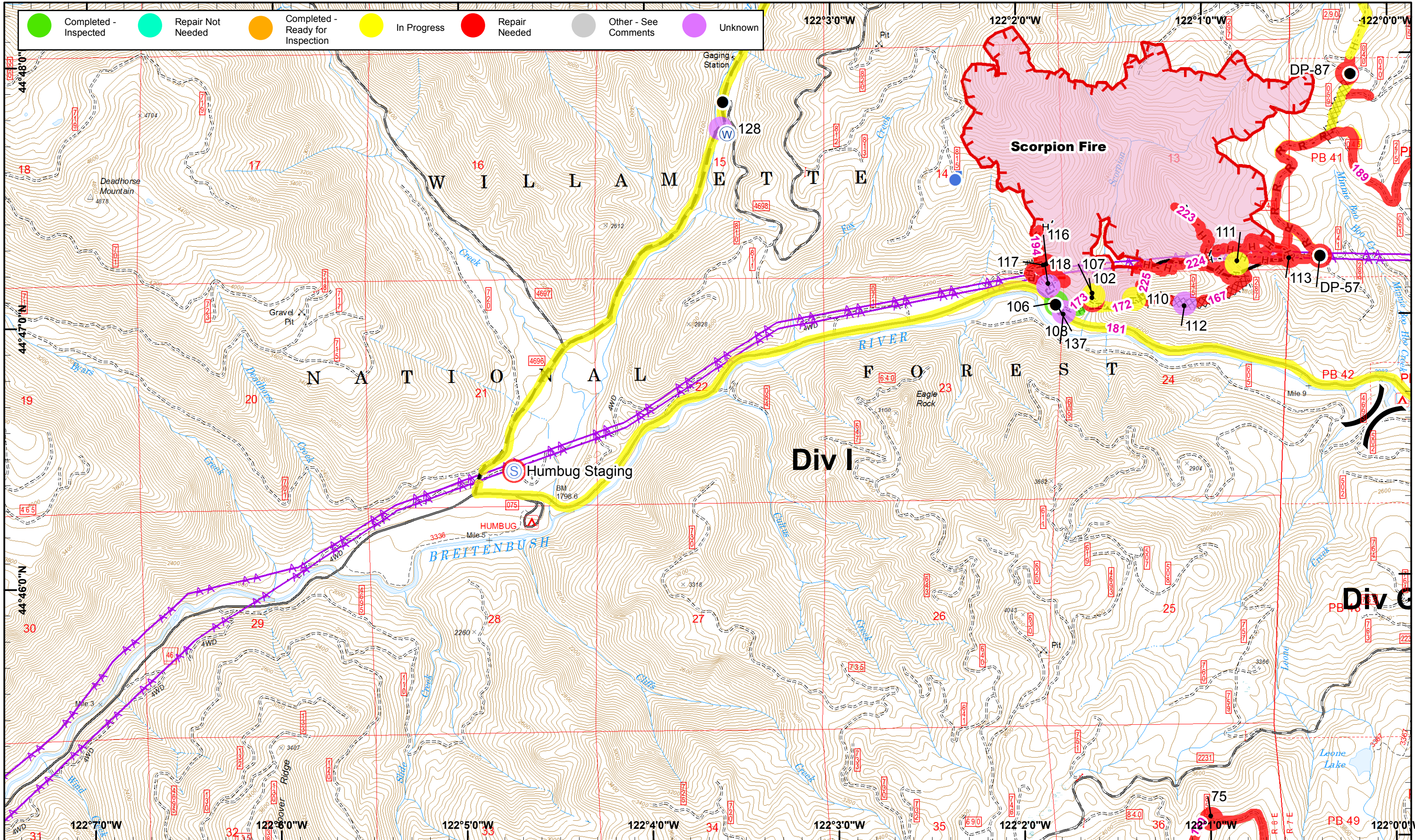

- Completed - Inspected
- Repair Not Needed
- Completed - Ready for Inspection
- In Progress
- Repair Needed
- Other - See Comments
- Unknown



- Drop Point
- Helispot
- Lookout
- S Staging Area
- W Water Source
- XXXXX Completed Dozer
- H - Completed Hand
- R - Road as Line
- Planned Fire Line
- Completed
- Uncontrolled Fire
- Powerline

01	02	03
04	05	06
07	08	09
10	11	12
13	14	15
16		



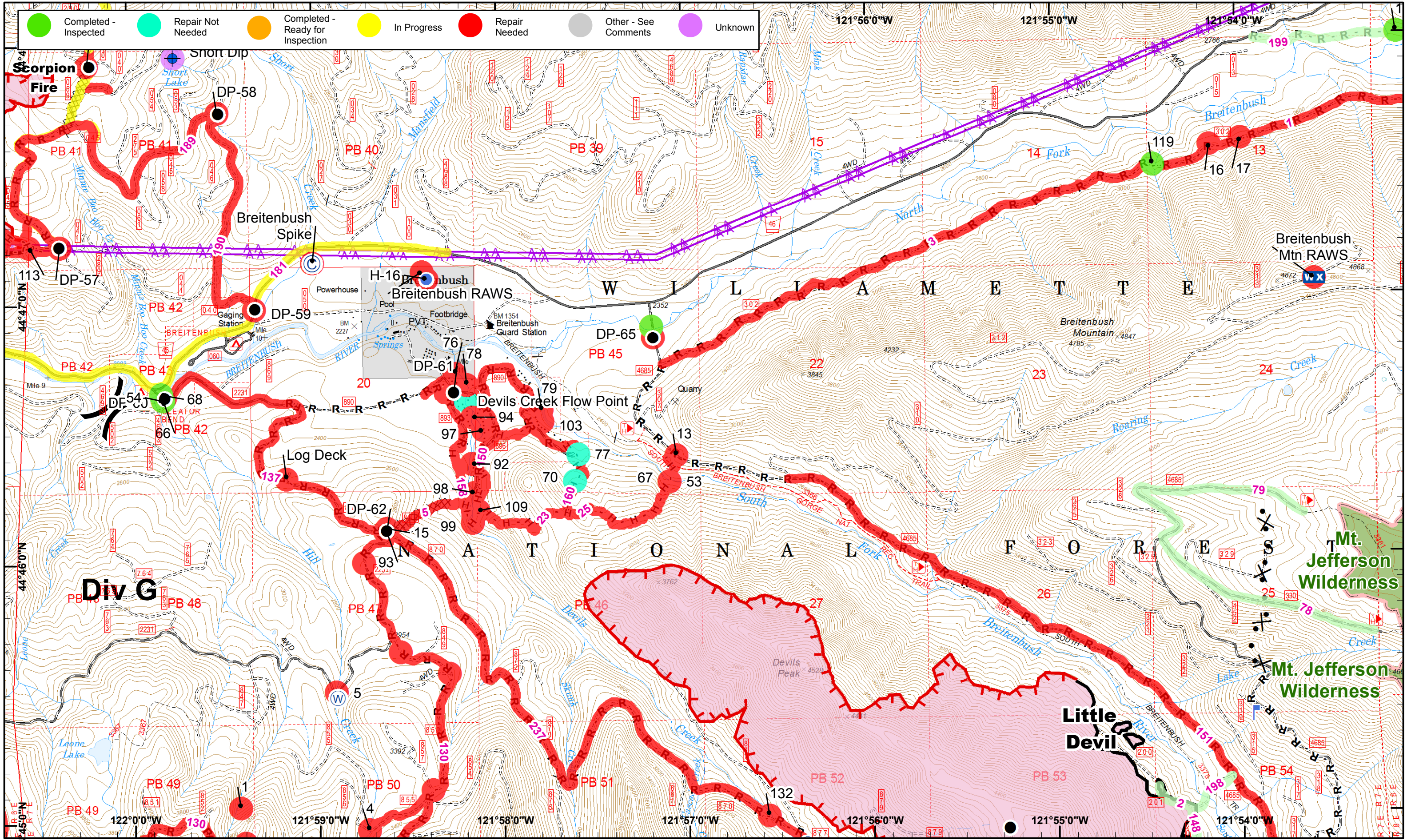

01	02	03
04	05	06
07	08	09
10	11	12
13	14	15
16		



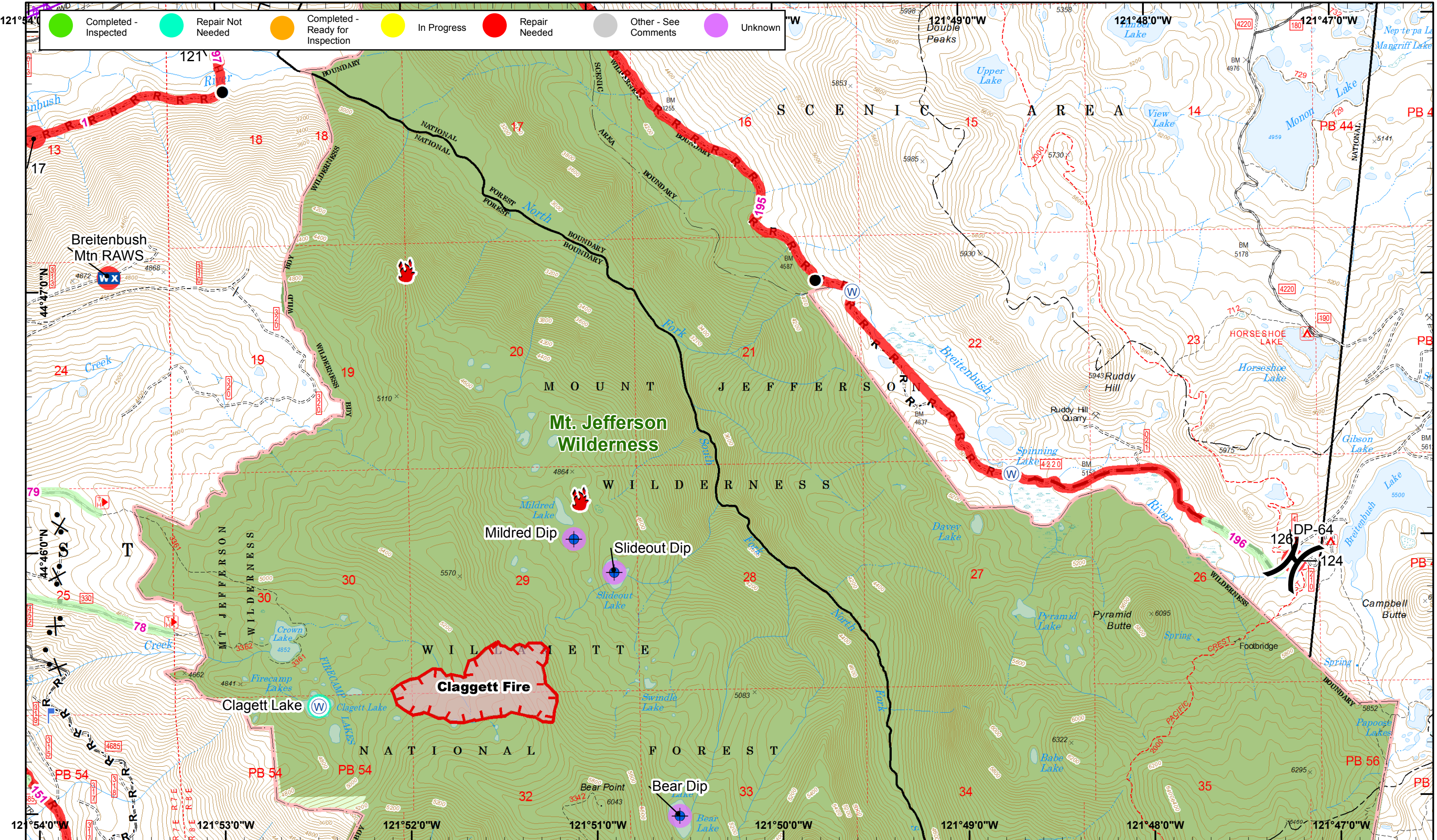

- Dip Site
- Fire Location
- Lookout
- Water Source
- Road as Line
- Planned Fire Line
- Proposed Dozer
- Uncontrolled Fire
- Powerline
- Mobile Weather
- Completed Handline



01	02	03
04	05	06
07	08	09
10	11	12
13	14	15
16		



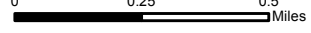
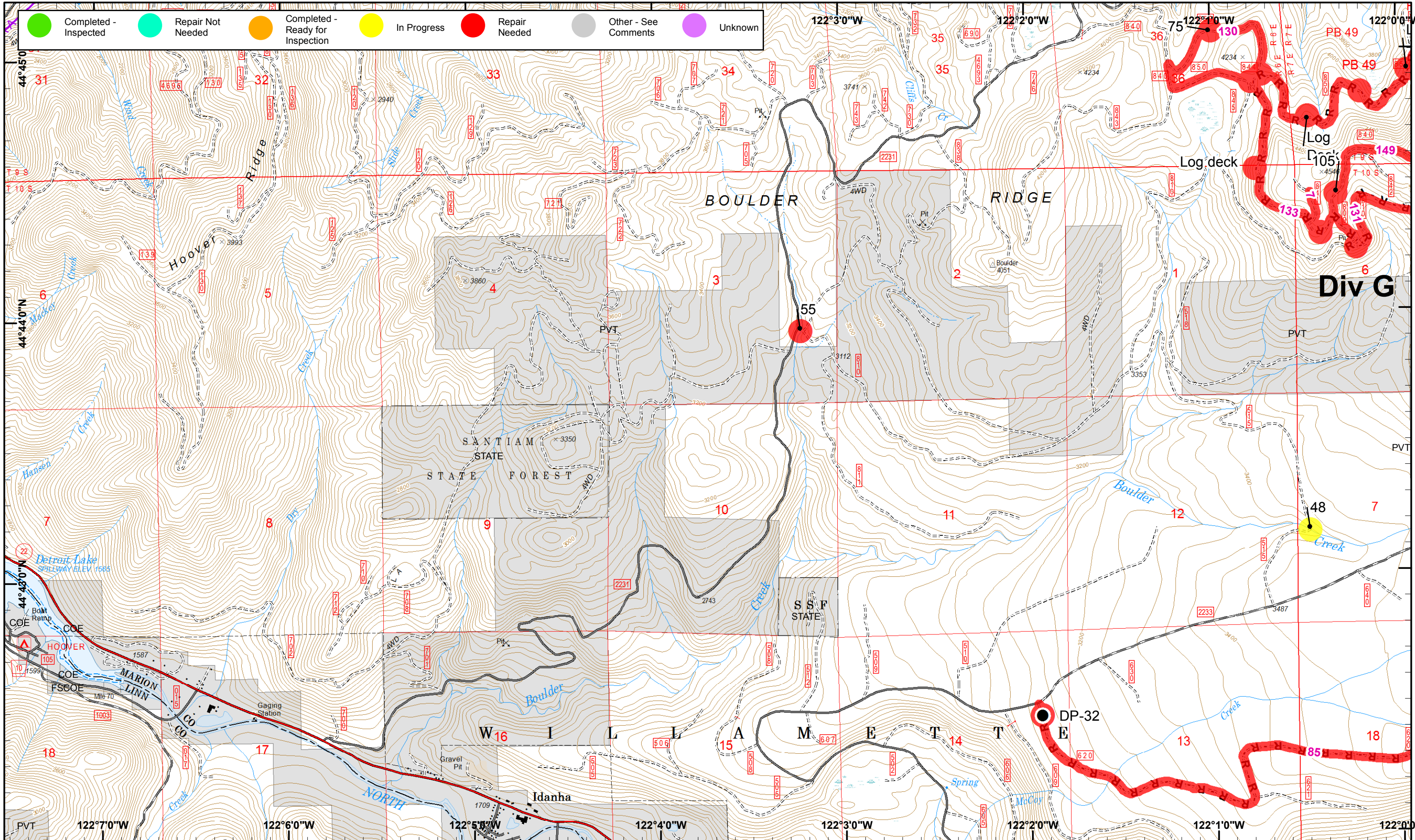

01	02	03
04	05	06
07	08	09
10	11	12
13	14	15
16		



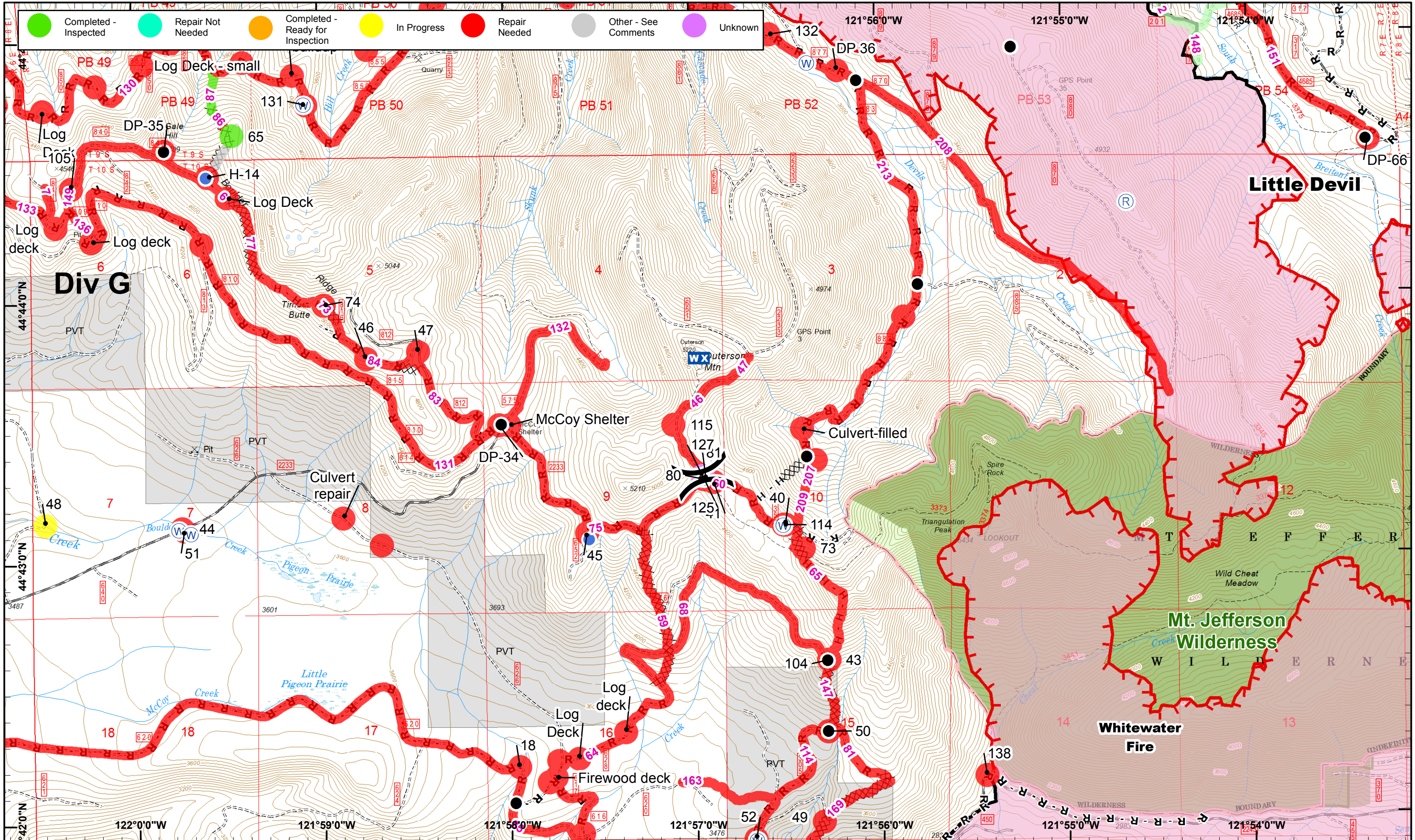

- Drop Point
- Ⓡ Repeater
- XXXX Completed Dozer
- R - Road as Line
- Helispot
- Ⓢ Water Source
- H - Completed Hand
- Uncontrolled Fire
- Completed
- WX Mobile Weather

01	02	03
04	05	06
07	08	09
10	11	12
13	14	15
16		



● Completed - Inspected
 ● Repair Not Needed
 ● Completed - Ready for Inspection
 ● In Progress
 ● Repair Needed
 ● Other - See Comments
 ● Unknown

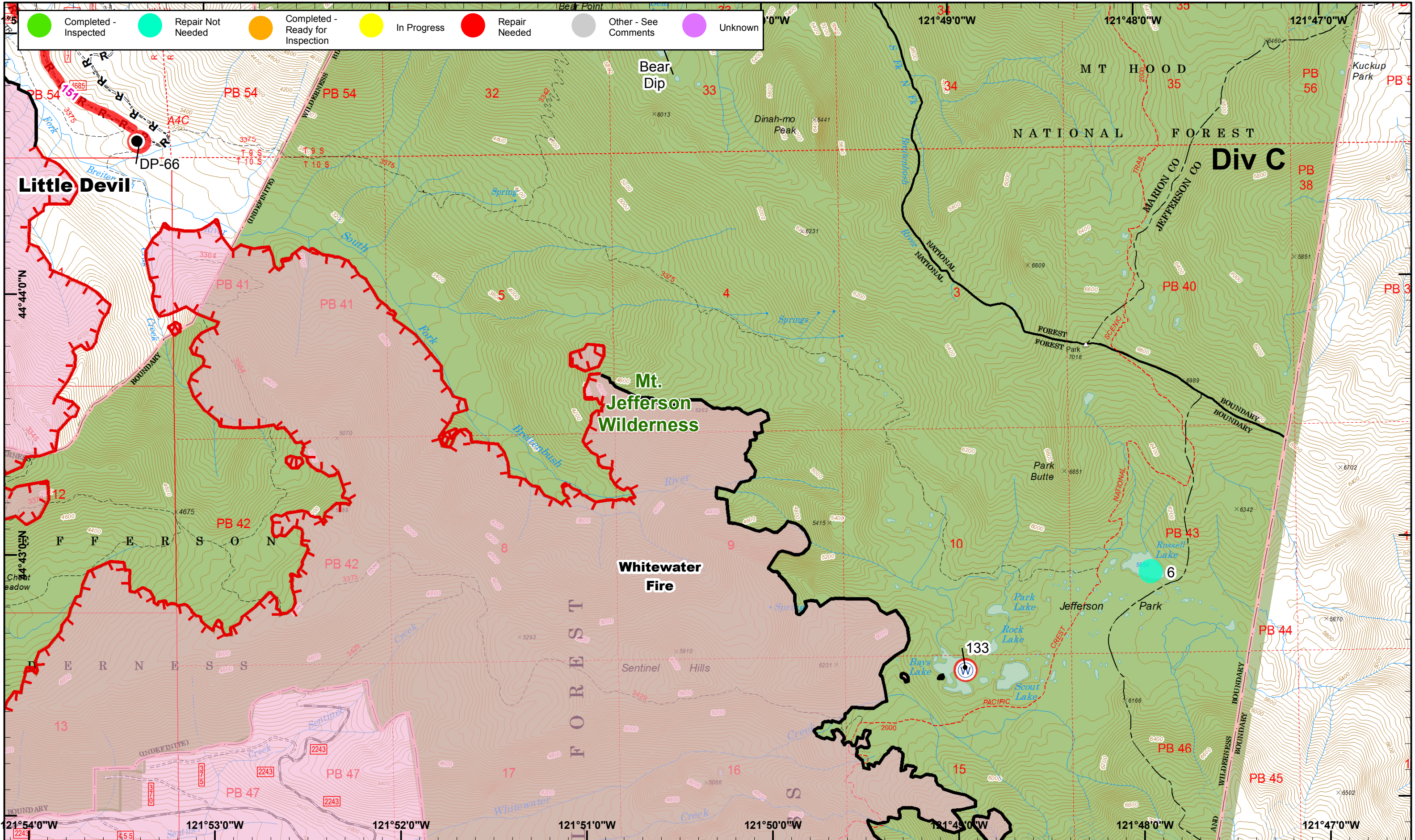

Whitewater Repair Plan
 September 21, 2017
 IR @ 9/14/2017 1928
 DRTI @ 09/15/2017 1200

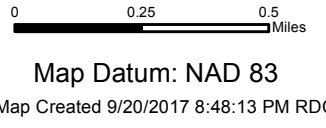

- ⊕ Dip Site W Water Source Uncontrolled Fire
- Drop Point Completed
- R - Road as Line



	01	02	03
	04	05	06
17	07	08	09
	10	11	12
	13	14	15
		16	



● Completed - Inspected
 ● Repair Not Needed
 ● Completed - Ready for Inspection
 ● In Progress
 ● Repair Needed
 ● Other - See Comments
 ● Unknown

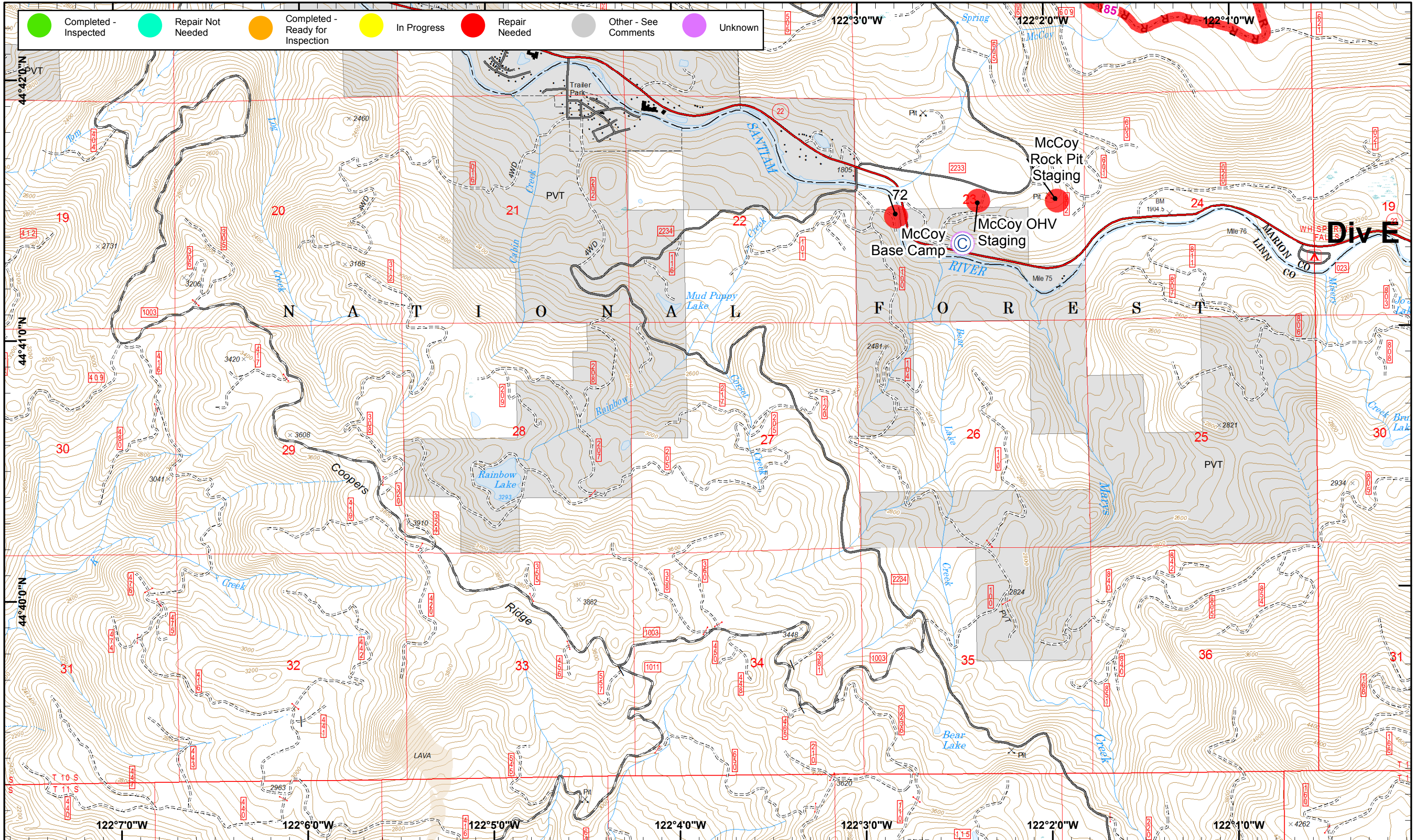

Div E



© Camp

R - Road as Line



01	02	03
04	05	06
07	08	09
10	11	12
13	14	15
16		



● Completed - Inspected
 ● Repair Not Needed
 ● Completed - Ready for Inspection
 ● In Progress
 ● Repair Needed
 ● Other - See Comments
 ● Unknown

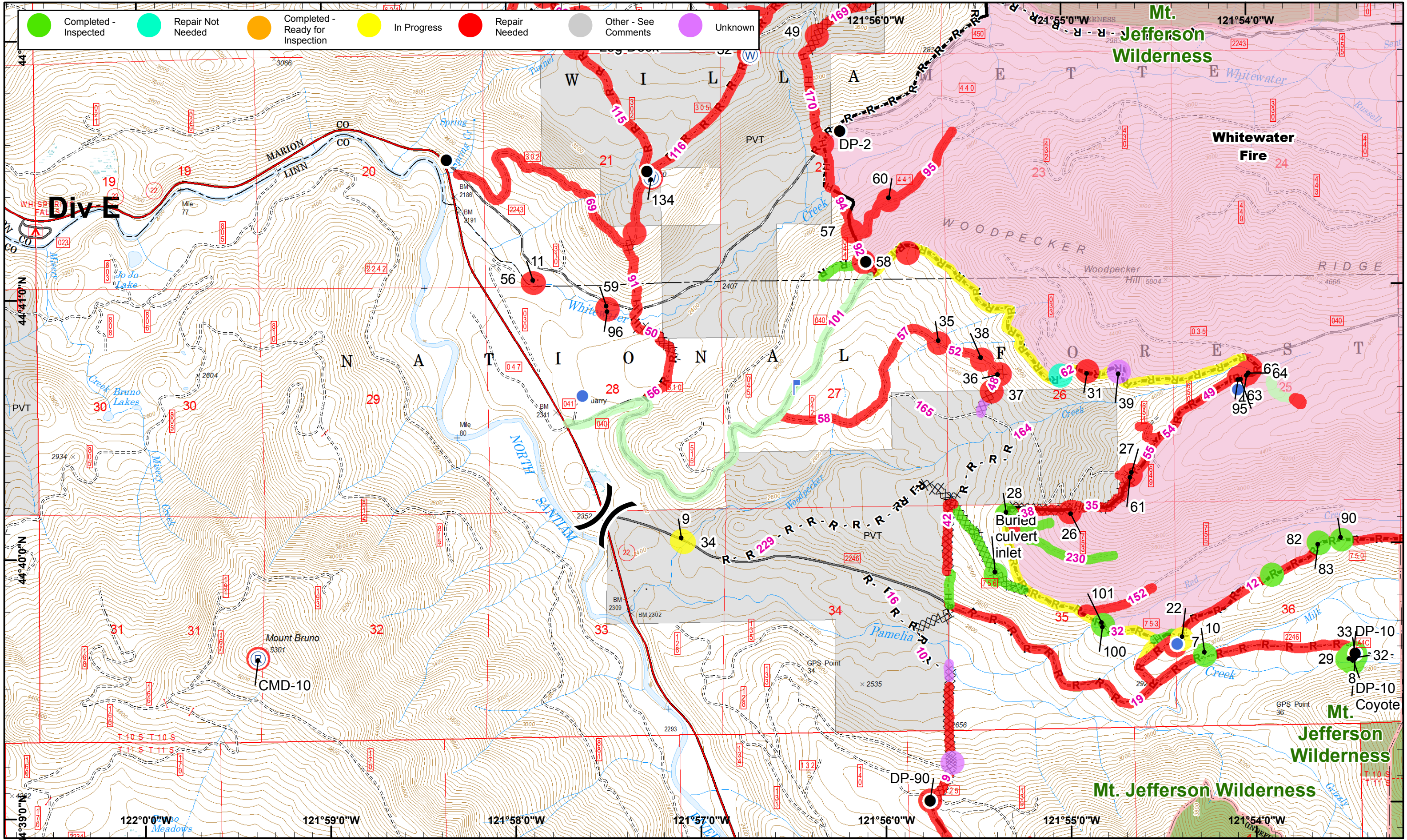

Whitewater Repair Plan
 September 21, 2017
 IR @ 9/14/2017 1928
 DRTI @ 09/15/2017 1200

Map Datum: NAD 83
 Map Created 9/20/2017 8:48:28 PM RDC



- Drop Point
- Ⓛ Lookout
- Ⓜ Water Source
- H - Completed Hand
- Planned Fire Line
- Helispot
- Ⓡ Repeater
- XXXX Completed Dozer
- R - Road as Line
- Completed



01	02	03
04	05	06
07	08	09
10	11	12
13	14	15
16		



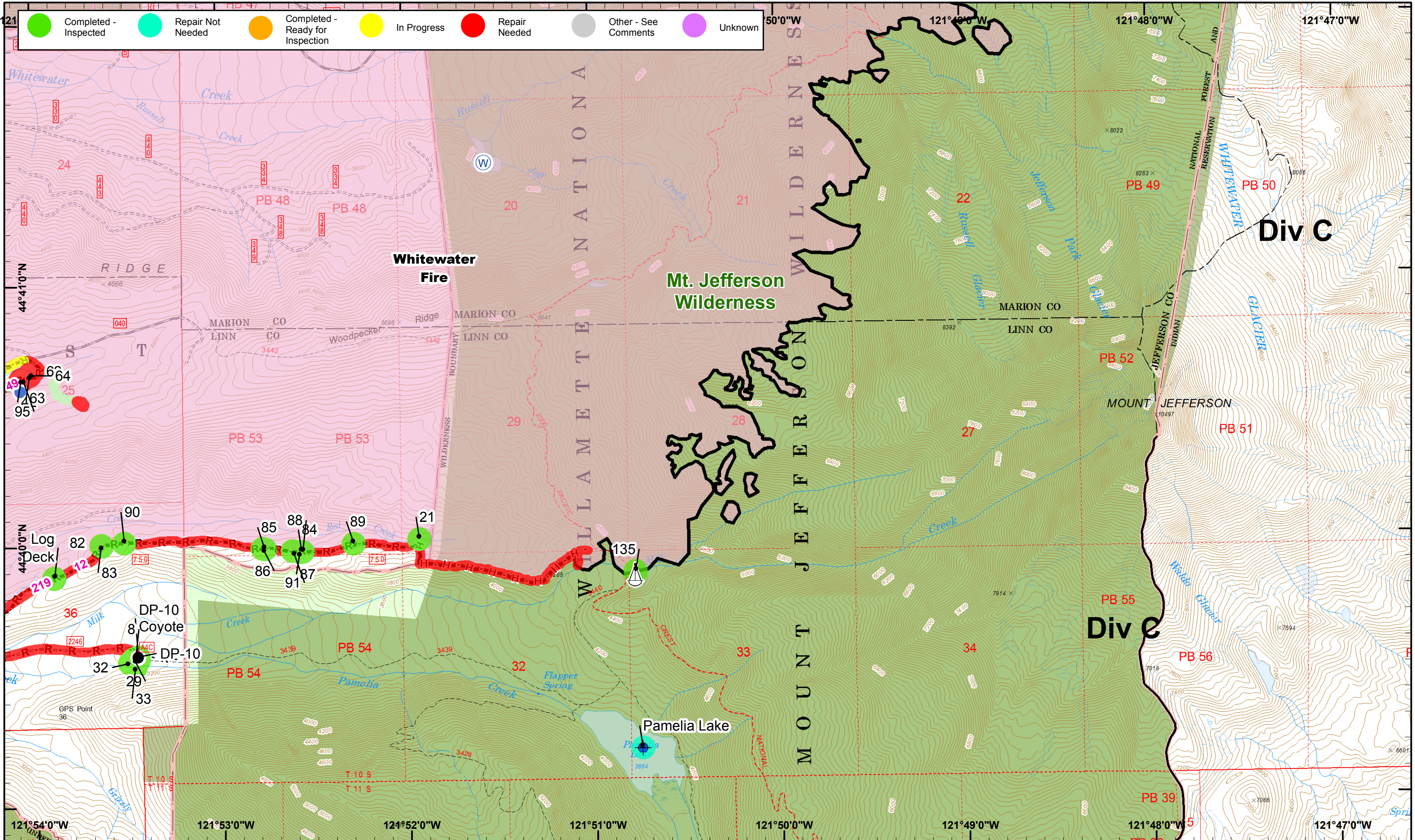

- Completed - Inspected
- Repair Not Needed
- Completed - Ready for Inspection
- In Progress
- Repair Needed
- Other - See Comments
- Unknown

Whitewater Repair Plan
 September 21, 2017
 IR @ 9/14/2017 1928
 DRTI @ 09/15/2017 1200

Map Datum: NAD 83
 Map Created 9/20/2017 8:48:35 PM RDC



- ⊕ Dip Site
- Helispot
- Ⓜ Water Source
- R - Road as Line
- Drop Point
- ⚓ Sling Site
- H - Completed Hand
- Completed

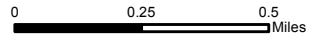

01	02	03
04	05	06
07	08	09
10	11	12
13	14	15
16		



● Completed - Inspected
 ● Repair Not Needed
 ● Completed - Ready for Inspection
 ● In Progress
 ● Repair Needed
 ● Other - See Comments
 ● Unknown

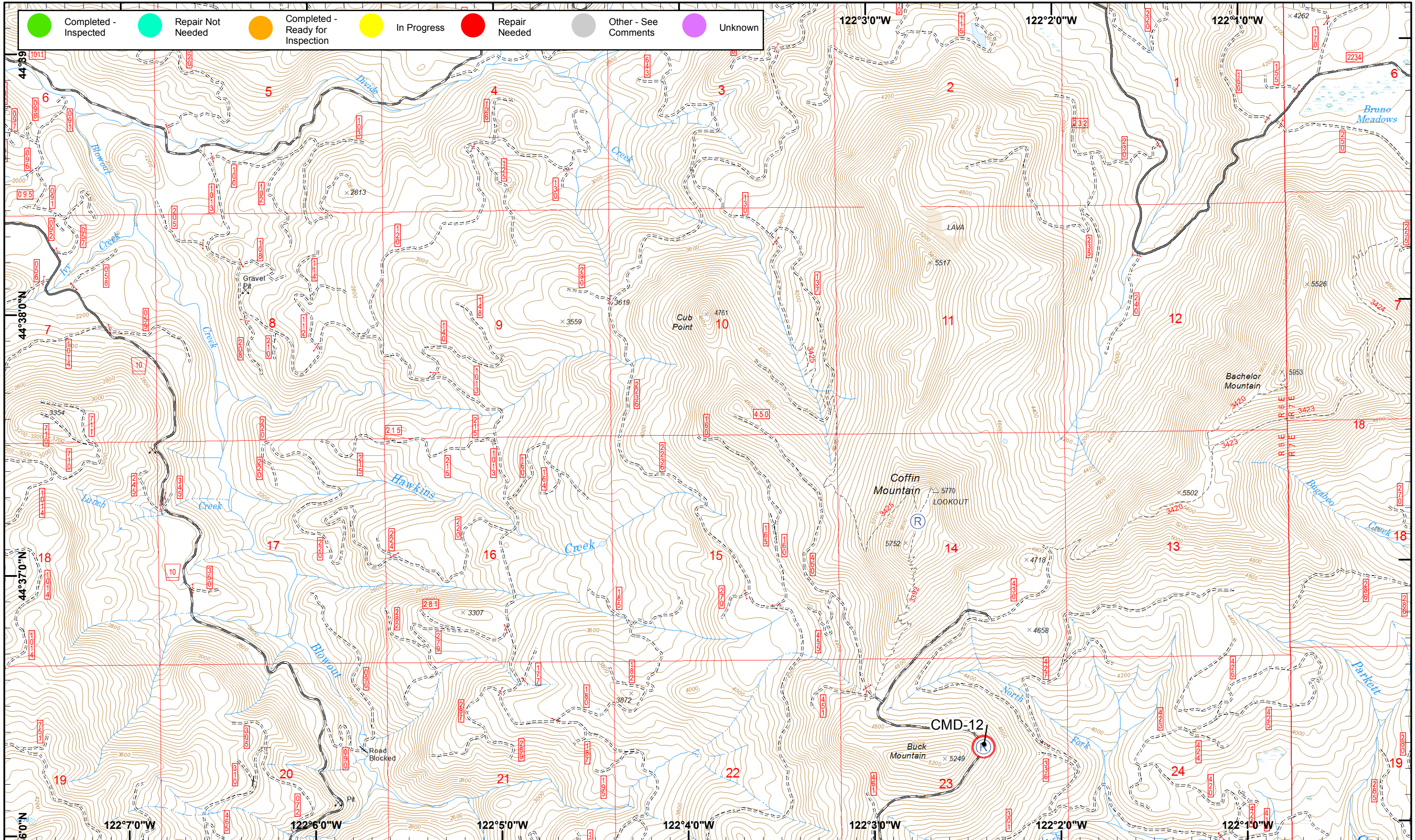

01	02	03
04	05	06
07	08	09
10	11	12
13	14	15
16		



● Completed - Inspected
 ● Repair Not Needed
 ● Completed - Ready for Inspection
 ● In Progress
 ● Repair Needed
 ● Other - See Comments
 ● Unknown

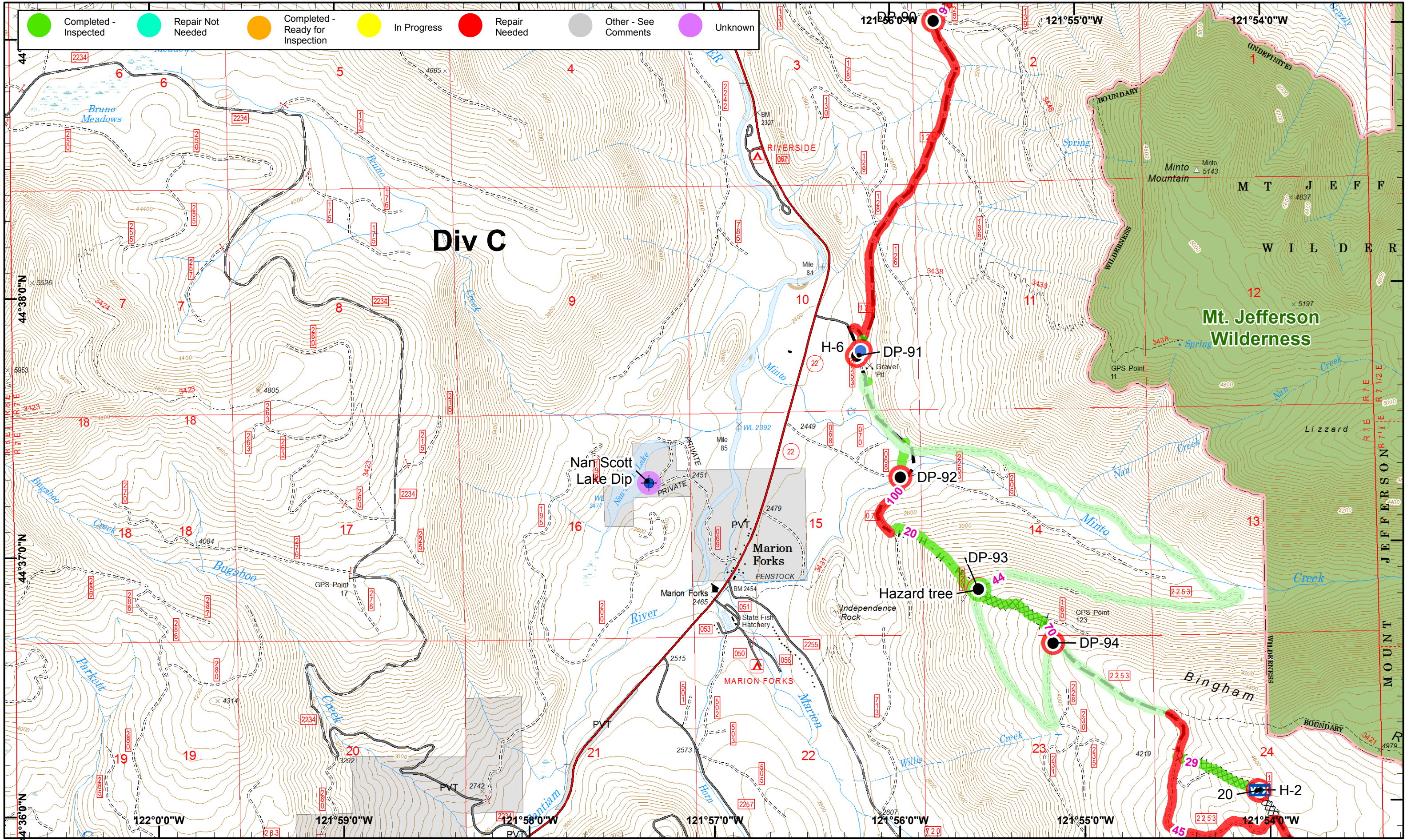

01	02	03
04	05	06
07	08	09
10	11	12
13	14	15
16		

● Completed - Inspected
 ● Repair Not Needed
 ● Completed - Ready for Inspection
 ● In Progress
 ● Repair Needed
 ● Other - See Comments
 ● Unknown

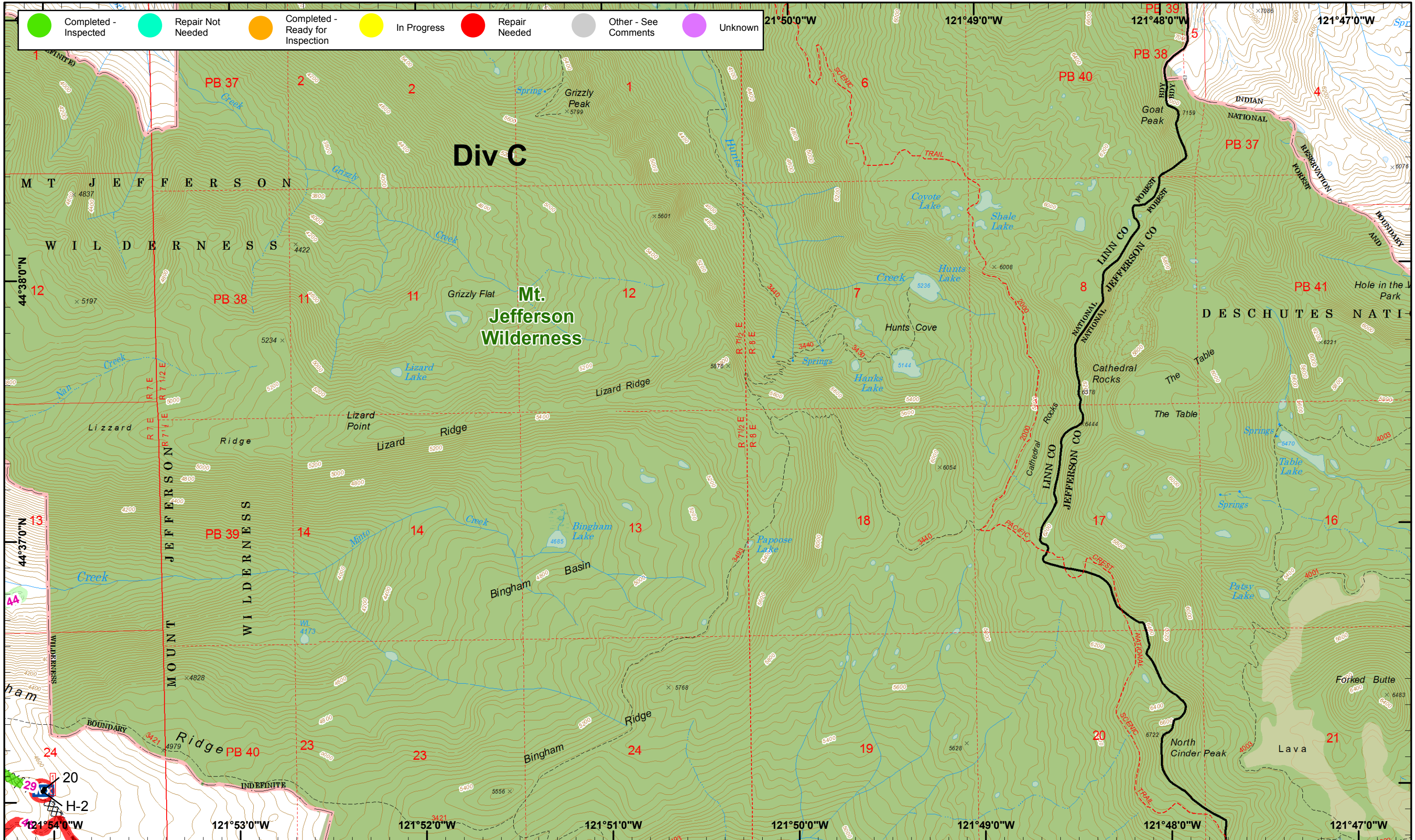

Whitewater Repair Plan
 September 21, 2017
 IR @ 9/14/2017 1928
 DRTI @ 09/15/2017 1200



0 0.25 0.5 Miles
 Map Datum: NAD 83
 Map Created 9/20/2017 8:48:55 PM RDC

● Helispot
 XXXX Completed Dozer
■ WX Mobile Weather
 - - - Planned Fire Line

01	02	03
04	05	06
07	08	09
10	11	12
13	14	15
16		



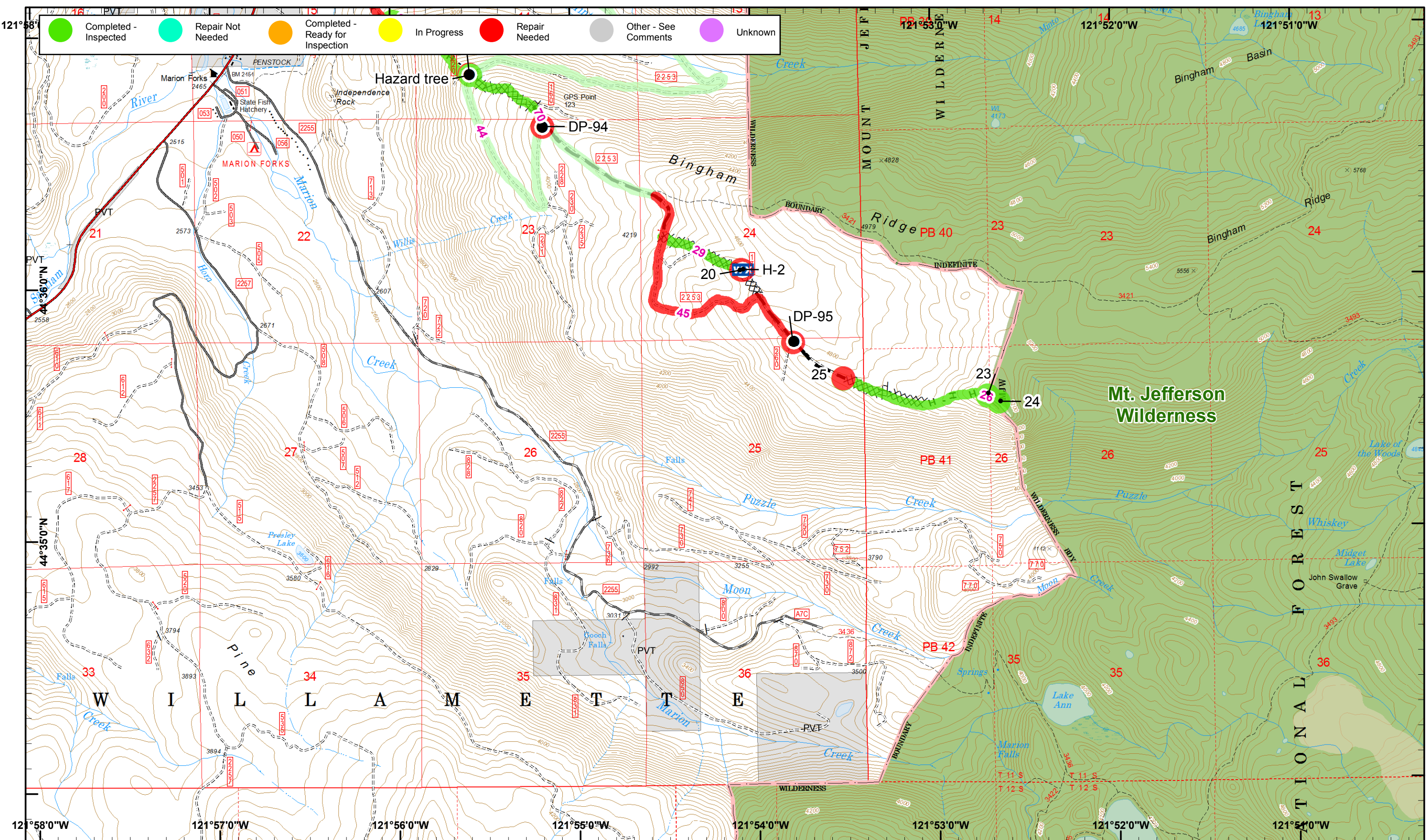

01	02	03
04	05	06
07	08	09
10	11	12
13	14	15
16		



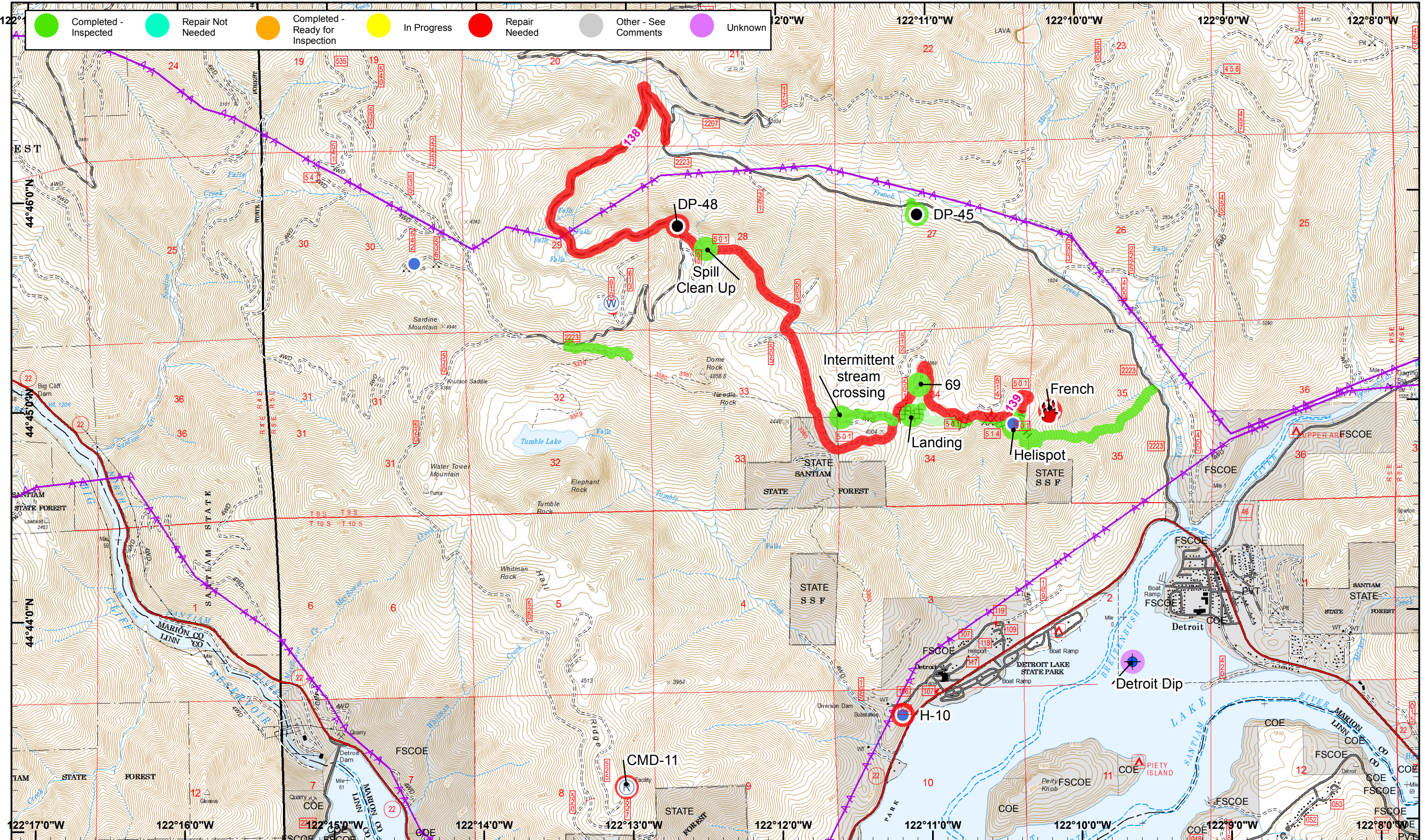

- Dip Site
- Fire Location
- Helispot
- Water Source
- Completed Hand
- Drop Point
- Fire Location
- Repeater
- Completed Dozer
- Powerline

01	02	03
04	05	06
07	08	09
10	11	12
13	14	15
16		



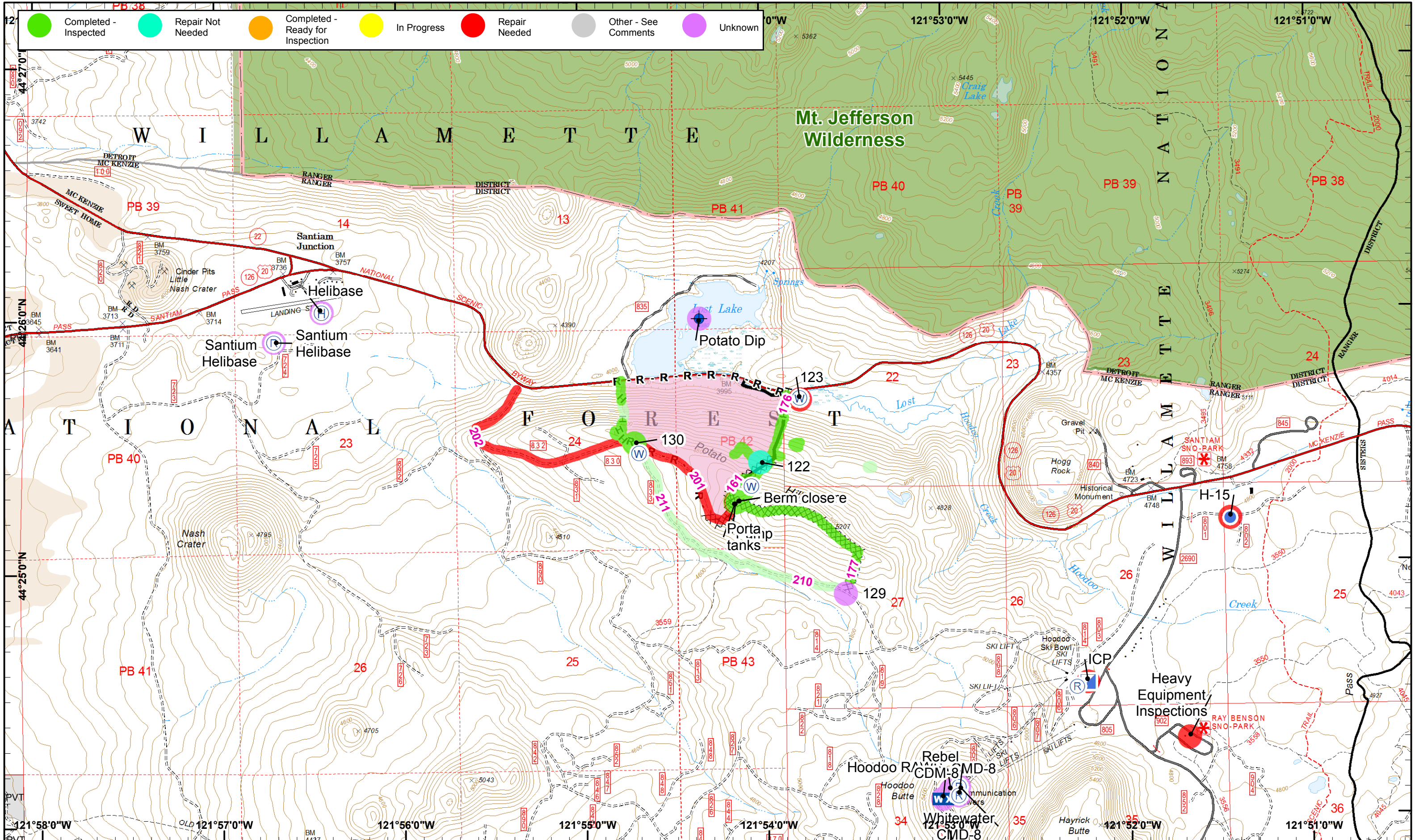

- Dip Site
- Helispot
- Mobile Weather
- Water Source
- Completed Hand
- Completed
- Helibase
- Incident Command Post
- Repeater
- Completed Dozer
- Road as Line

01	02	03
04	05	06
07	08	09
10	11	12
13	14	15
16		

