

Whitewater Fire

IAP

September 22, 2017

Acres:

- Whitewater - 11,493
- Little Devil - 2,125
- Scorpion - 695
- French - 2
- Potato Hill - 199
- Claggett - 100
- Slideout - 0.5
- Section Line - 0.1

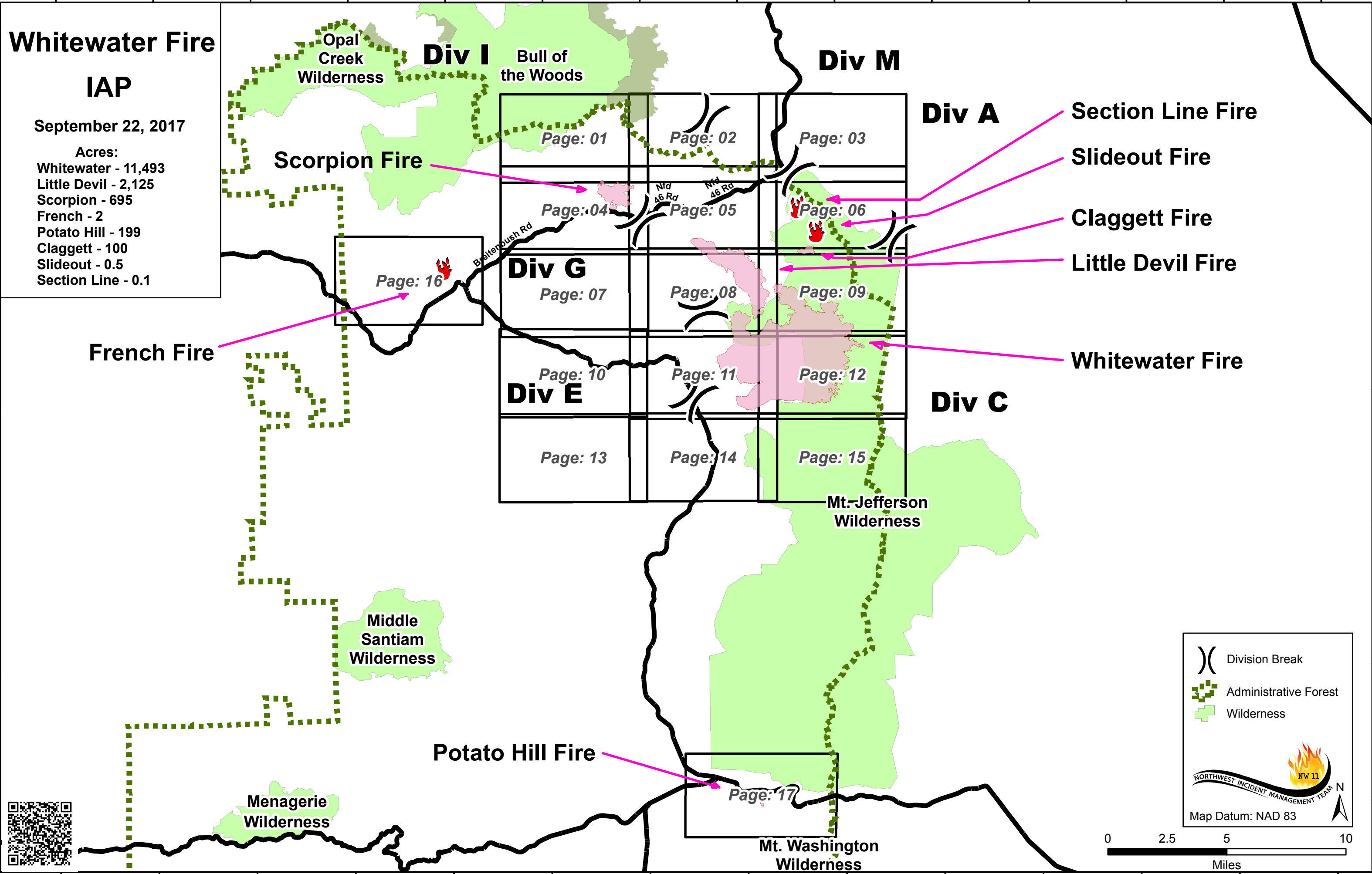

- Section Line Fire
- Slideout Fire
- Claggett Fire
- Little Devil Fire
- Whitewater Fire

Division Break

Administrative Forest

Wilderness

Map Datum: NAD 83

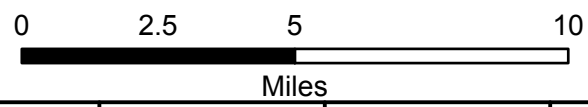

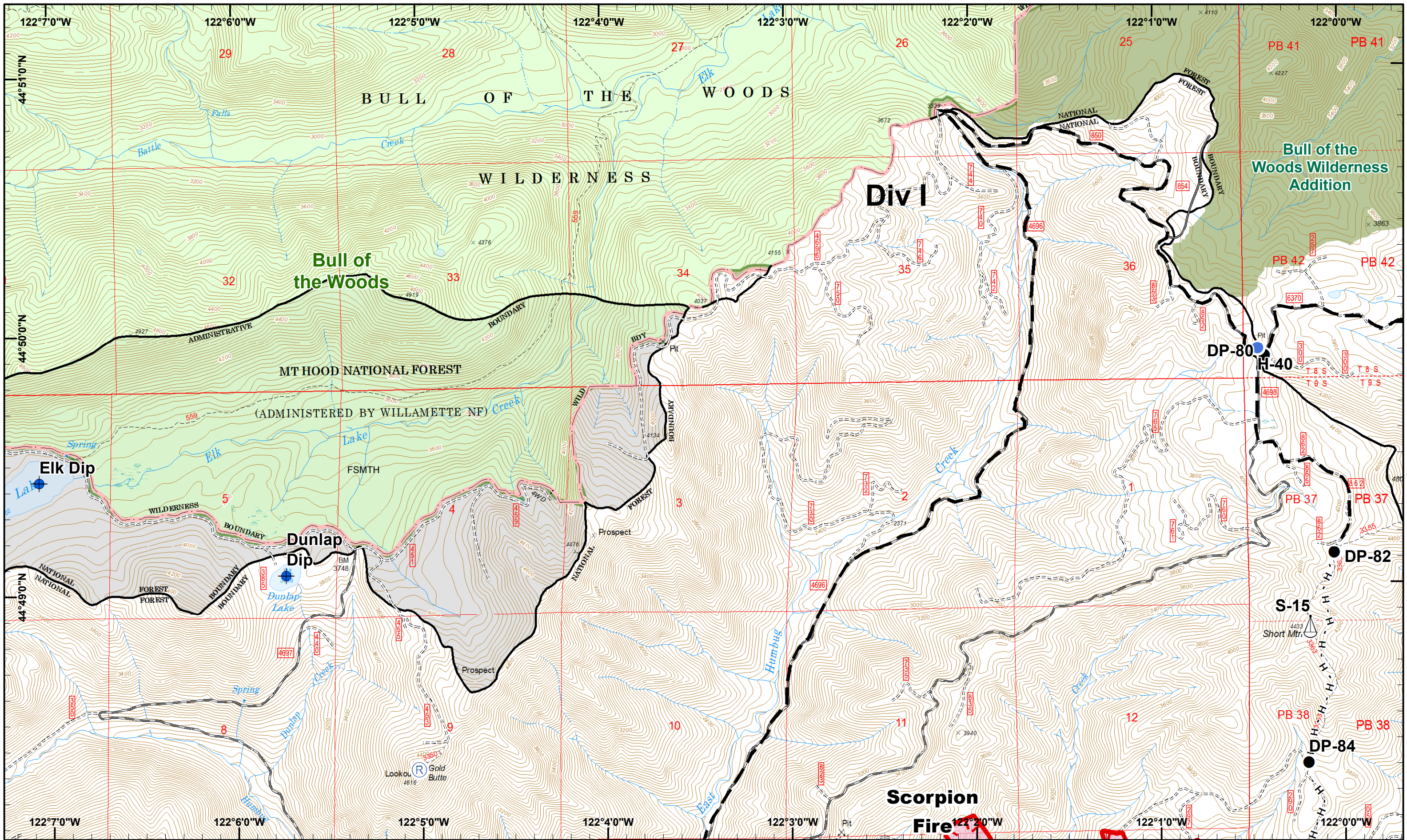

Whitewater Incident
 September 22, 2017
 IR @ 9/14/2017 1928
 DRTI @ 09/15/2017 1200

Whitewater - 11,493 ac.
 Little Devil - 2,125 ac.
 French - 2 ac.
 Scorpion - 695 ac.
 Potato Hill - 199 ac.
 Claggett - 100 ac.
 Slideout - 0.5
 Section Line - 0.1

Map Datum: NAD 83
 Map Created 9/21/2017 8:12:03 PM RDC

Dip Site
 Helispot
 Sling Site
 Planned Fire Line

Drop Point
 Repeater
 H - Completed Hand
 Uncontrolled Fire

01	02	03
04	05	06
07	08	09
10	11	12
13	14	15



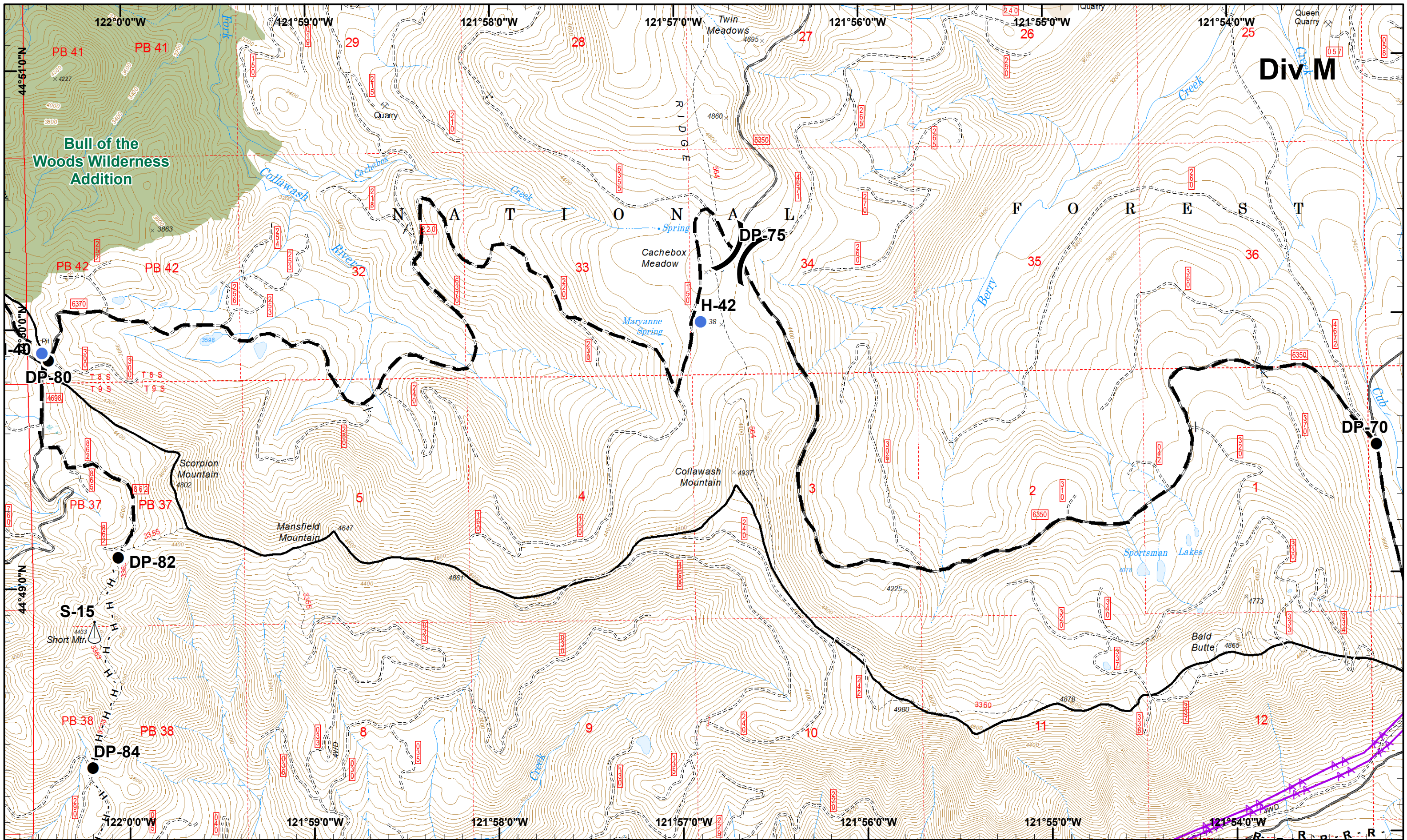

Whitewater Incident
 September 22, 2017
 IR @ 9/14/2017 1928
 DRTI @ 09/15/2017 1200

Whitewater - 11,493 ac.
 Little Devil - 2,125 ac.
 French - 2 ac.
 Scorpion - 695 ac.
 Potato Hill - 199 ac.
 Claggett - 100 ac.
 Slideout - 0.5
 Section Line - 0.1

Map Datum: NAD 83
 Map Created 9/21/2017 8:12:11 PM RDC

Drop Point
 Helispot
 Sling Site
 R - Road as Line
 Planned Fire Line
 H - Completed Hand
 Powerline

01	02	03
04	05	06
07	08	09
10	11	12
13	14	15

Page: 02
)(Division

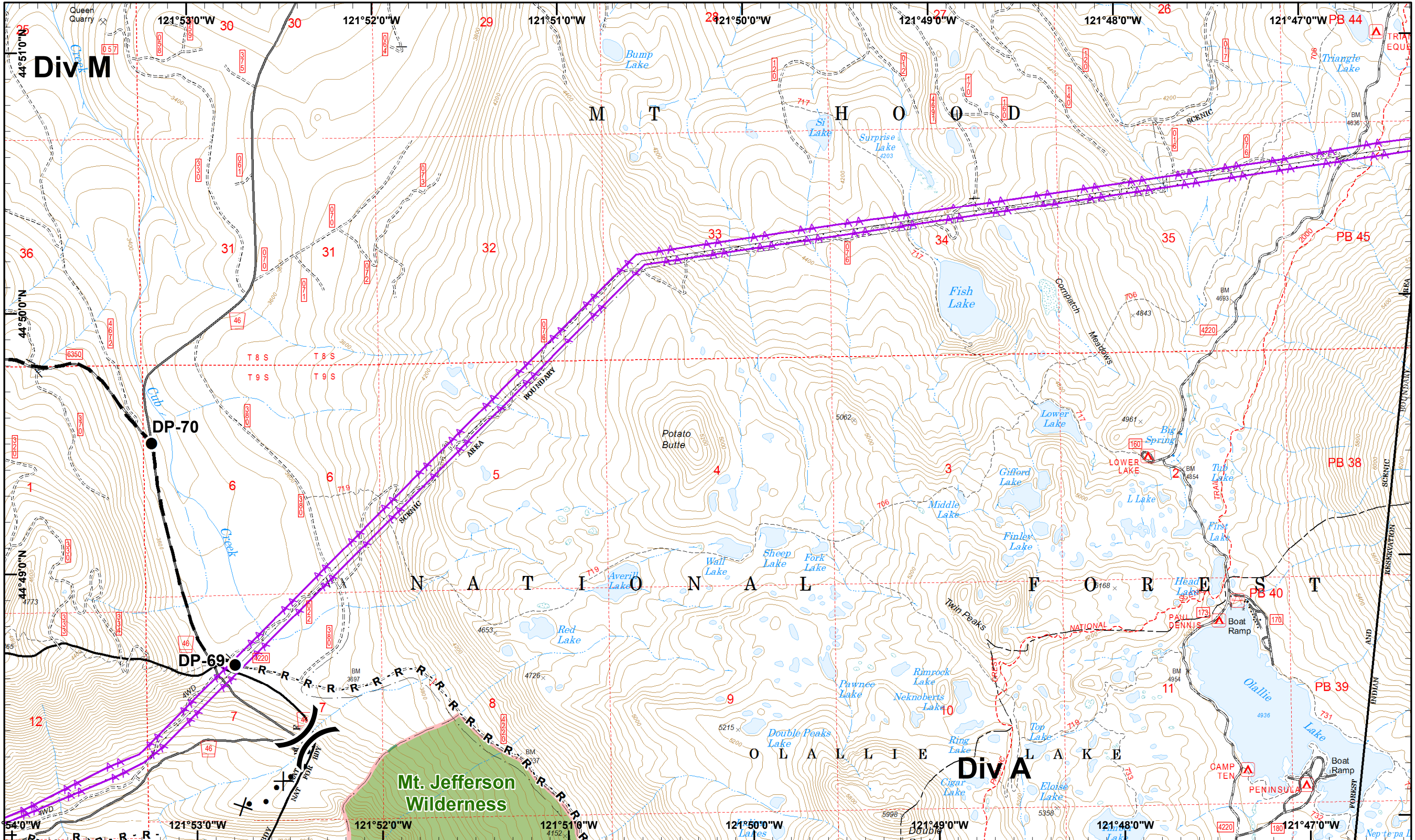

Whitewater Incident
 September 22, 2017
 IR @ 9/14/2017 1928
 DRTI @ 09/15/2017 1200

Whitewater - 11,493 ac.
 Little Devil - 2,125 ac.
 French - 2 ac.
 Scorpion - 695 ac.
 Potato Hill - 199 ac.
 Claggett - 100 ac.
 Slideout - 0.5
 Section Line - 0.1

Map Datum: NAD 83
 Map Created 9/21/2017 8:12:19 PM RDC

● Drop Point R - Road as Line Planned Fire Line
 H - Completed Hand Powerline
 ● Proposed Dozer

01	02	03
04	05	06
07	08	09
10	11	12
13	14	15



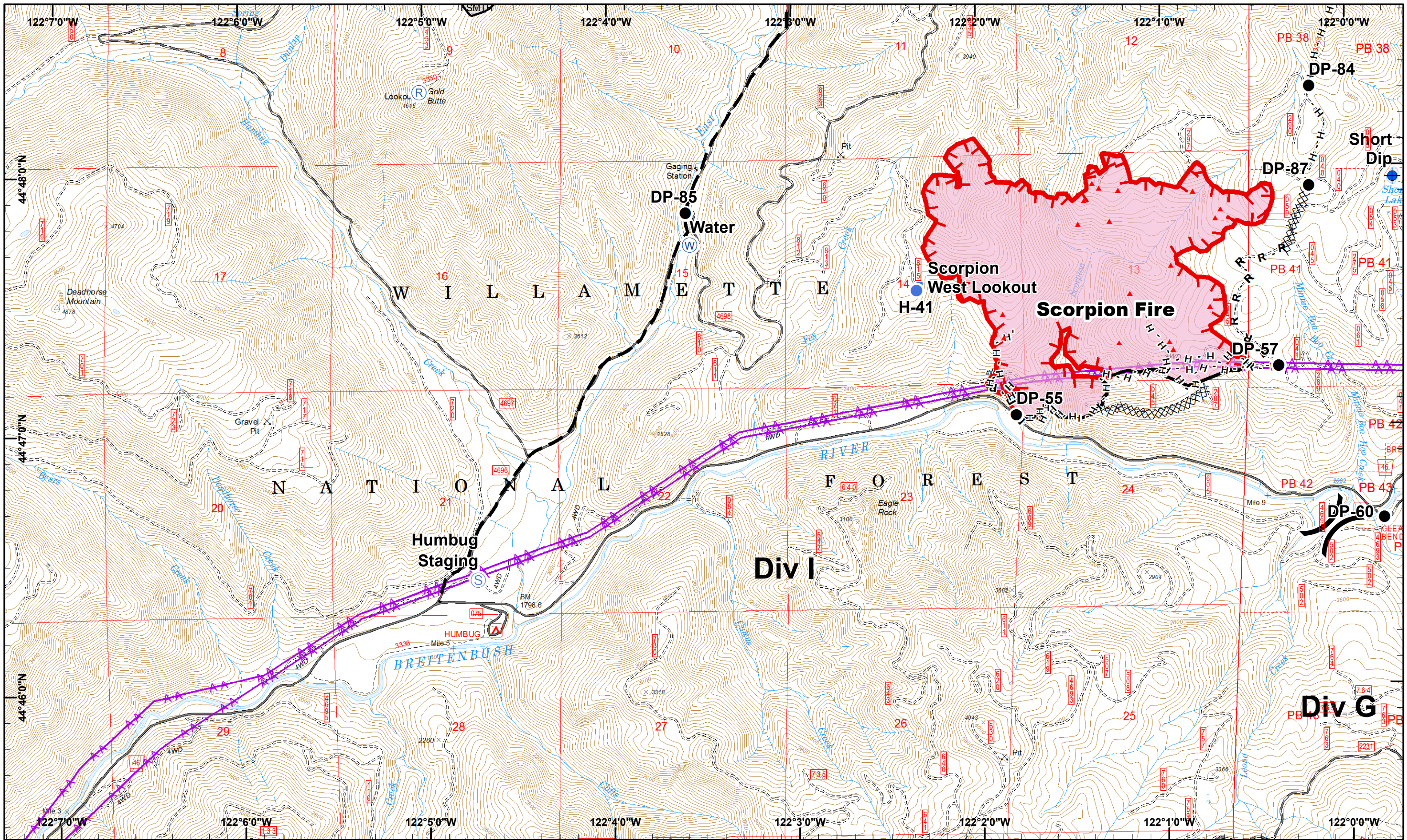

Whitewater Incident
 September 22, 2017
 IR @ 9/14/2017 1928
 DRTI @ 09/15/2017 1200

Whitewater - 11,493 ac.
 Little Devil - 2,125 ac.
 French - 2 ac.
 Scorpion - 695 ac.
 Potato Hill - 199 ac.
 Claggett - 100 ac.
 Slideout - 0.5
 Section Line - 0.1

Map Datum: NAD 83
 Map Created 9/21/2017 8:12:28 PM RDC

North
 Dip Site
 Helispot
 Lookout
 Staging Area
 Completed Dozer R
 Road as Line
 Completed

Drop Point
 IR Heat Source
 Repeater
 Water Source
 Completed Hand
 Planned Fire Line
 Powerline

Uncontrolled Fire

01	02	03
04	05	06
07	08	09
10	11	12
13	14	15

Page: 04
) Division

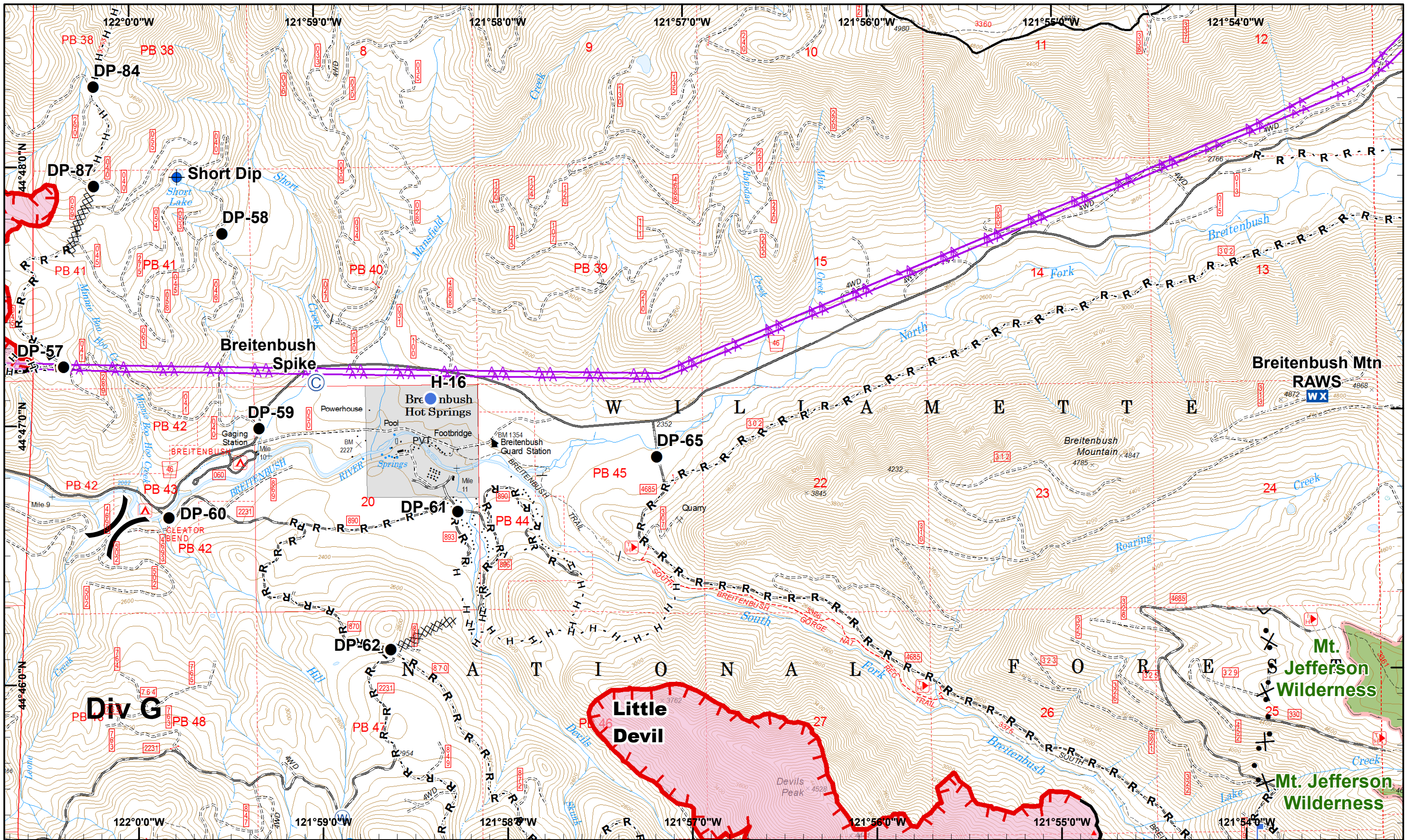

Whitewater Incident
 September 22, 2017
 IR @ 9/14/2017 1928
 DRTI @ 09/15/2017 1200

Whitewater - 11,493 ac.
 Little Devil - 2,125 ac.
 French - 2 ac.
 Scorpion - 695 ac.
 Potato Hill - 199 ac.
 Claggett - 100 ac.
 Slideout - 0.5
 Section Line - 0.1

Map Datum: NAD 83
 Map Created 9/21/2017 8:12:39 PM RDC

- North
- Camp
- Drop Point
- Lookout
- Water Source
- Completed Hand
- Proposed Dozer
- Dip Site
- Helispot
- Mobile Weather
- Completed Dozer
- Road as Line
- Uncontrolled Fire
- Completed



01	02	03
04	05	06
07	08	09
10	11	12
13	14	15



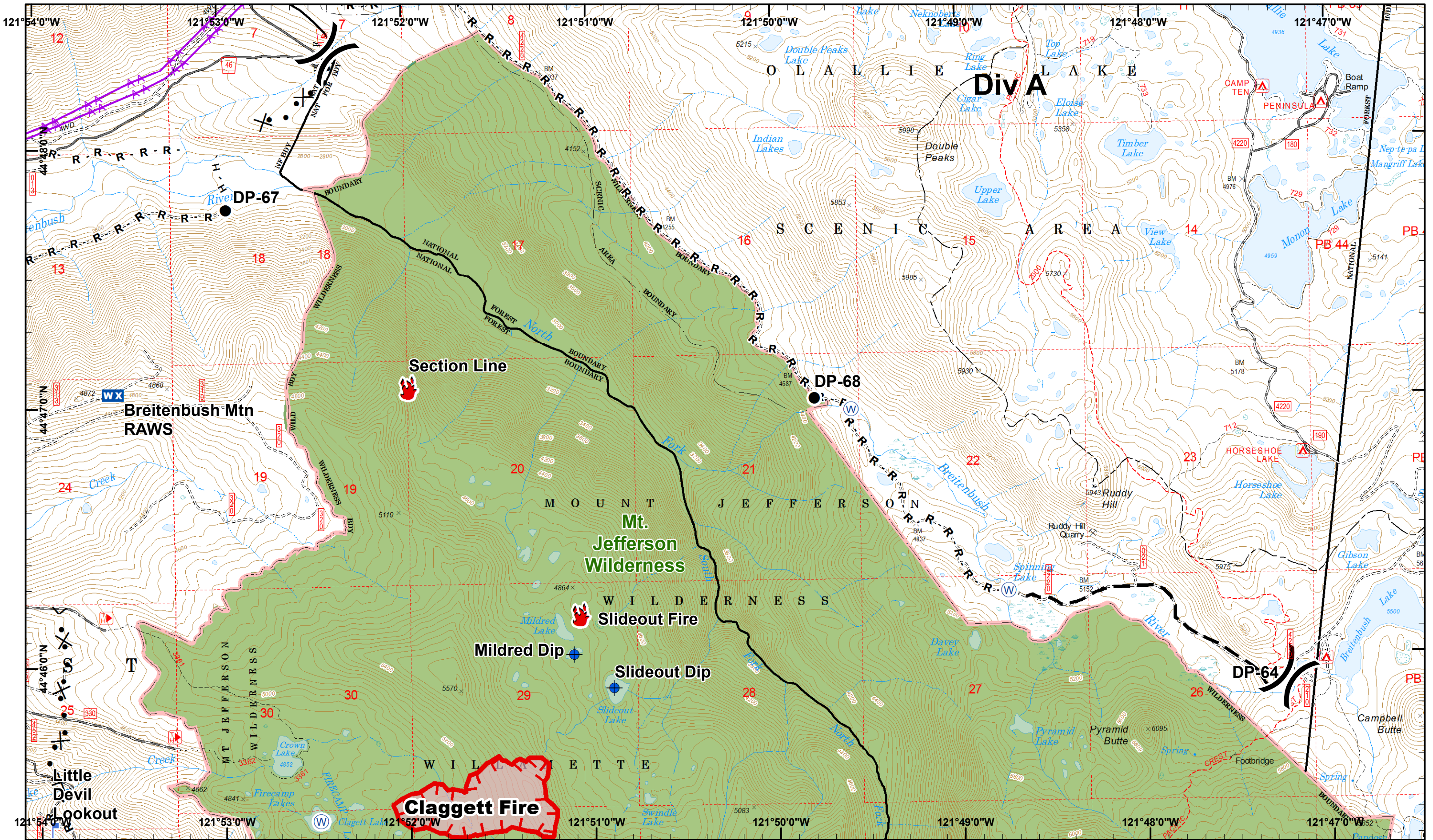

Whitewater Incident
 September 22, 2017
 IR @ 9/14/2017 1928
 DRTI @ 09/15/2017 1200

Whitewater - 11,493 ac.
 Little Devil - 2,125 ac.
 French - 2 ac.
 Scorpion - 695 ac.
 Potato Hill - 199 ac.
 Claggett - 100 ac.
 Slideout - 0.5
 Section Line - 0.1

Map Datum: NAD 83
 Map Created 9/21/2017 8:12:50 PM RDC

Page: 06
) Division



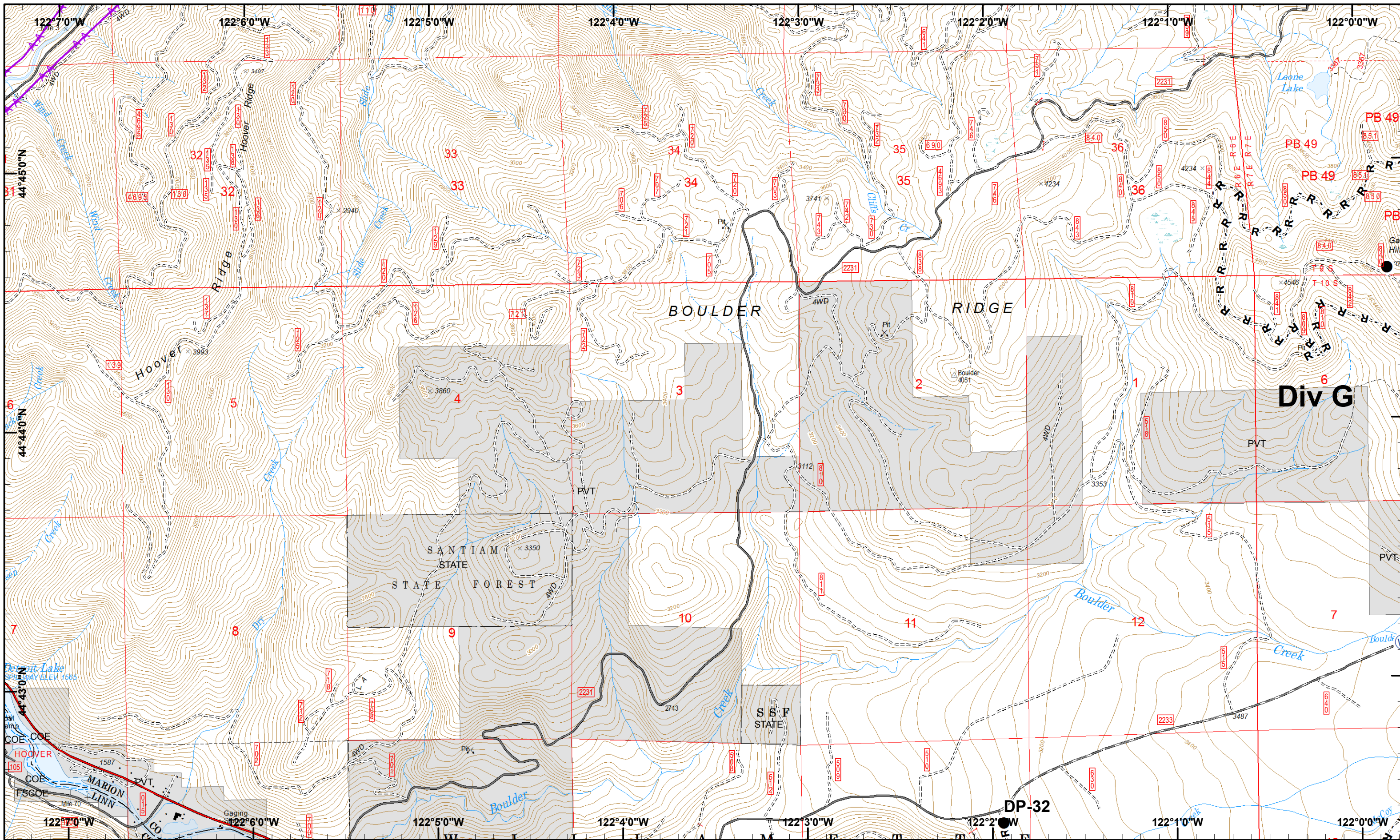

01	02	03
04	05	06
07	08	09
10	11	12
13	14	15



Whitewater Incident
 September 22, 2017
 IR @ 9/14/2017 1928
 DRTI @ 09/15/2017 1200

Whitewater - 11,493 ac.
 Little Devil - 2,125 ac.
 French - 2 ac.
 Scorpion - 695 ac.
 Potato Hill - 199 ac.
 Claggett - 100 ac.
 Slideout - 0.5
 Section Line - 0.1

Map Datum: NAD 83
 Map Created 9/21/2017 8:12:58 PM RDC

 Drop Point
  R - Road as Line
 Water Source
  Powerline

01	02	03
04	05	06
07	08	09
10	11	12
13	14	15



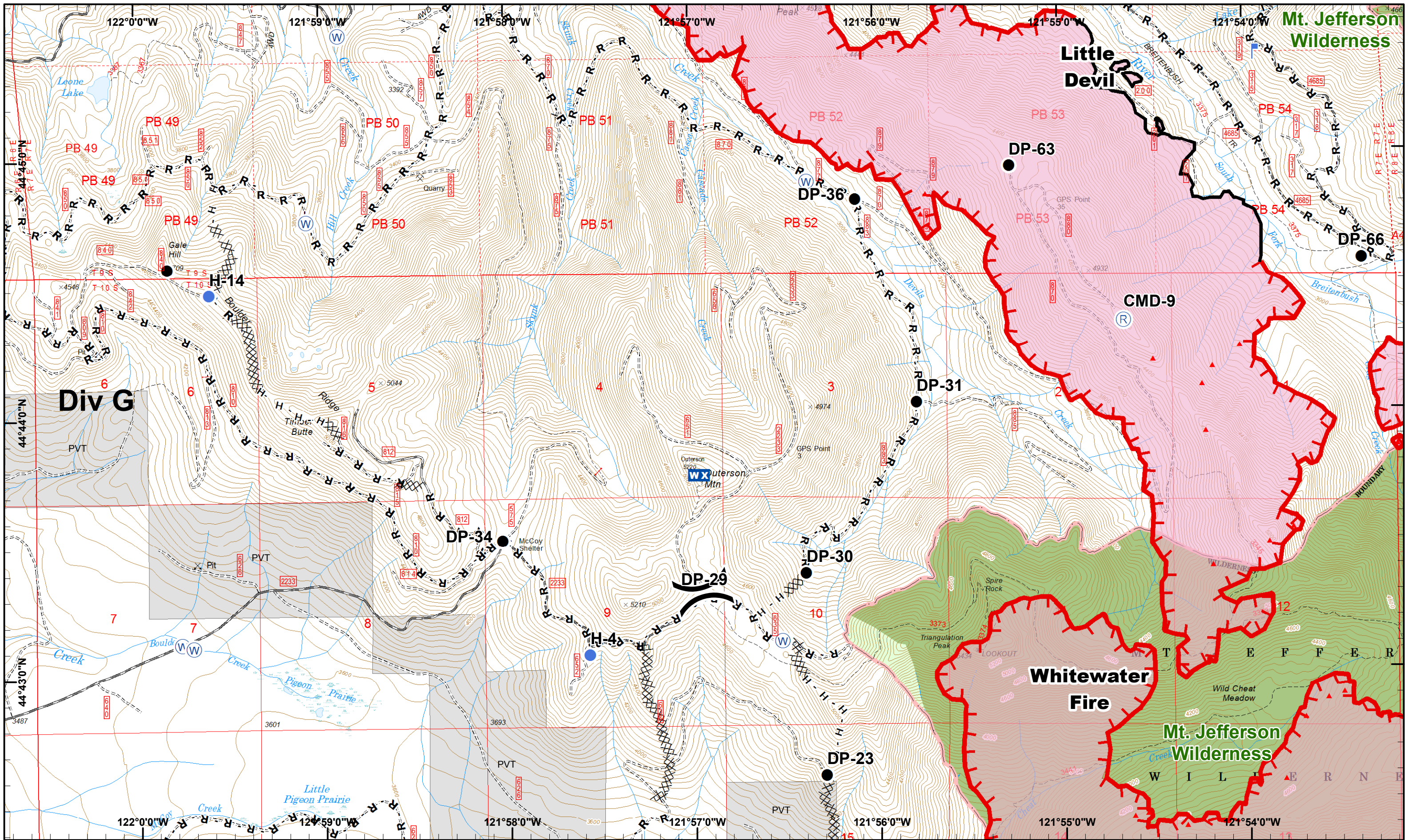

Whitewater Incident
 September 22, 2017
 IR @ 9/14/2017 1928
 DRTI @ 09/15/2017 1200

Whitewater - 11,493 ac.
 Little Devil - 2,125 ac.
 French - 2 ac.
 Scorpion - 695 ac.
 Potato Hill - 199 ac.
 Claggett - 100 ac.
 Slideout - 0.5
 Section Line - 0.1

Map Datum: NAD 83
 Map Created 9/21/2017 8:13:09 PM RDC

- North
- Drop Point
- Helispot
- IR Heat Source
- Lookout
- Mobile Weather
- Repeater
- Water Source
- Completed Dozer
- Road as Line
- Completed Hand
- Uncontrolled Fire
- Completed

01	02	03
04	05	06
07	08	09
10	11	12
13	14	15



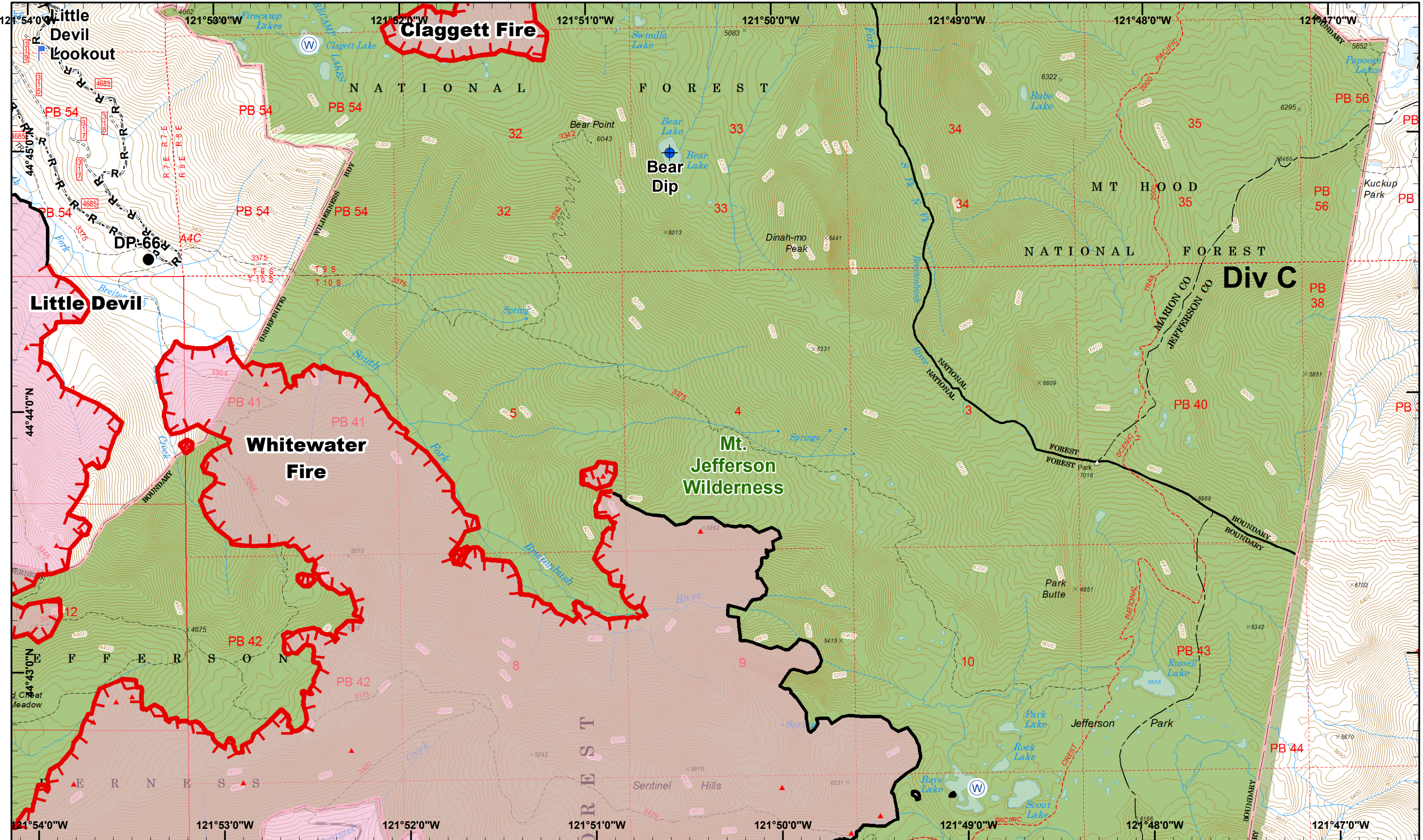

Whitewater Incident
 September 22, 2017
 IR @ 9/14/2017 1928
 DRTI @ 09/15/2017 1200

Whitewater - 11,493 ac.
 Little Devil - 2,125 ac.
 French - 2 ac.
 Scorpion - 695 ac.
 Potato Hill - 199 ac.
 Claggett - 100 ac.
 Slideout - 0.5
 Section Line - 0.1

Map Datum: NAD 83
 Map Created 9/21/2017 8:13:17 PM RDC

- North
- Dip Site
- Lookout
- R - Road as Line
- Uncontrolled Fire
- Drop Point
- Water Source
- Proposed Dozer
- IR Heat Source
- Completed



01	02	03
04	05	06
07	08	09
10	11	12
13	14	15



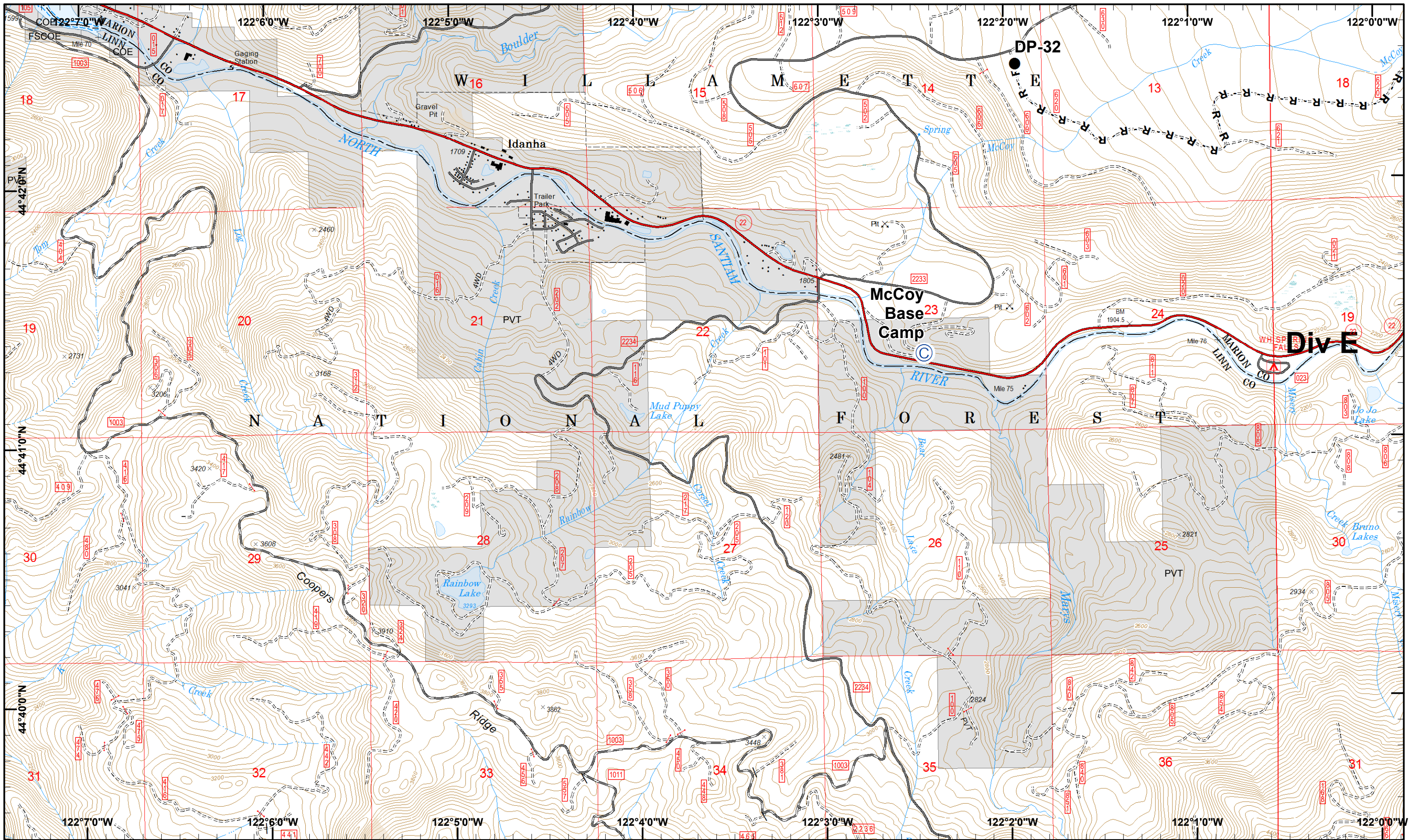





Whitewater Incident
 September 22, 2017
 IR @ 9/14/2017 1928
 DRTI @ 09/15/2017 1200

Whitewater - 11,493 ac.
 Little Devil - 2,125 ac.
 French - 2 ac.
 Scorpion - 695 ac.
 Potato Hill - 199 ac.
 Claggett - 100 ac.
 Slideout - 0.5
 Section Line - 0.1

Map Datum: NAD 83
 Map Created 9/21/2017 8:13:25 PM RDC

 Camp
  R - Road as Line
 Drop Point



01	02	03
04	05	06
07	08	09
10	11	12
13	14	15



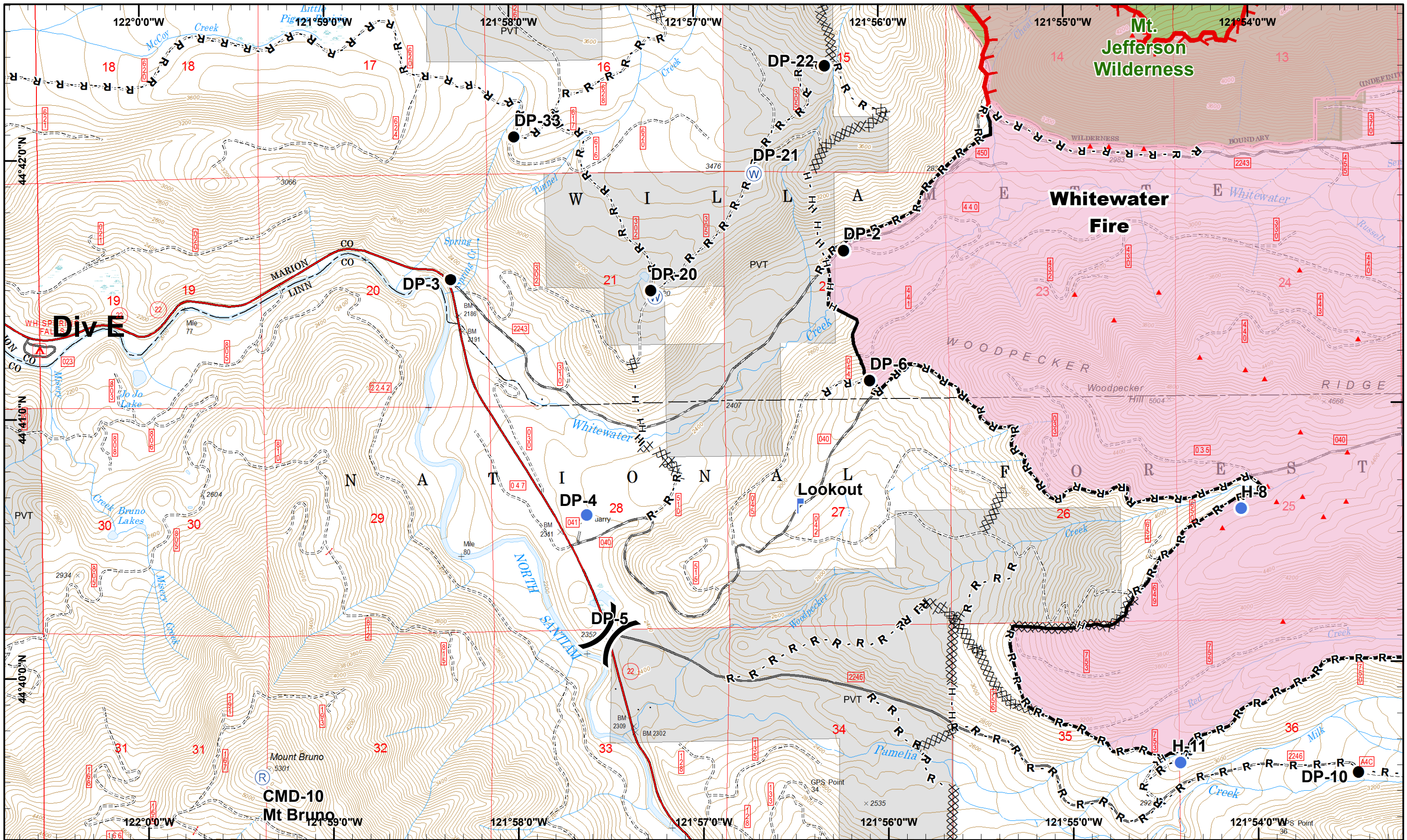

Whitewater Incident
 September 22, 2017
 IR @ 9/14/2017 1928
 DRTI @ 09/15/2017 1200

Whitewater - 11,493 ac.
 Little Devil - 2,125 ac.
 French - 2 ac.
 Scorpion - 695 ac.
 Potato Hill - 199 ac.
 Claggett - 100 ac.
 Slideout - 0.5
 Section Line - 0.1

Map Datum: NAD 83
 Map Created 9/21/2017 8:13:34 PM RDC

● Drop Point
⬆ Lookout
Ⓜ Water Source
H - Completed Hand
▬ Uncontrolled Fire

● Helispot
Ⓡ Repeater
ⓧ Completed Dozer
R - Road as Line
▬ Completed

▲ IR Heat Source



01	02	03
04	05	06
07	08	09
10	11	12
13	14	15



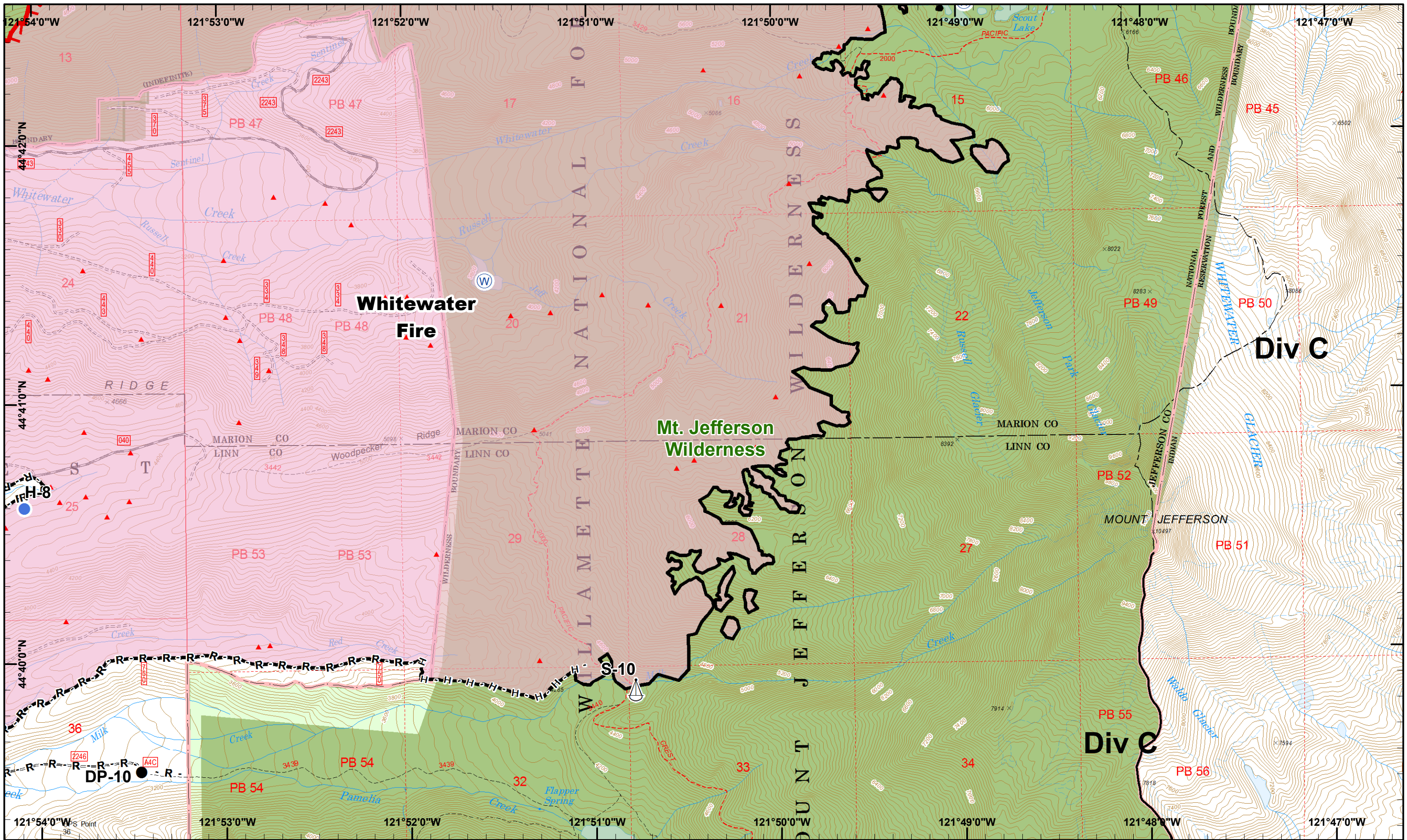

Whitewater Incident
 September 22, 2017
 IR @ 9/14/2017 1928
 DRTI @ 09/15/2017 1200

Whitewater - 11,493 ac.
 Little Devil - 2,125 ac.
 French - 2 ac.
 Scorpion - 695 ac.
 Potato Hill - 199 ac.
 Claggett - 100 ac.
 Slideout - 0.5
 Section Line - 0.1

Map Datum: NAD 83
 Map Created 9/21/2017 8:13:41 PM RDC

- North
- Drop Point
- Helispot
- IR Heat Source
- Sling Site
- Water Source
- Completed Hand
- Road as Line
- Uncontrolled Fire
- Completed

01	02	03
04	05	06
07	08	09
10	11	12
13	14	15



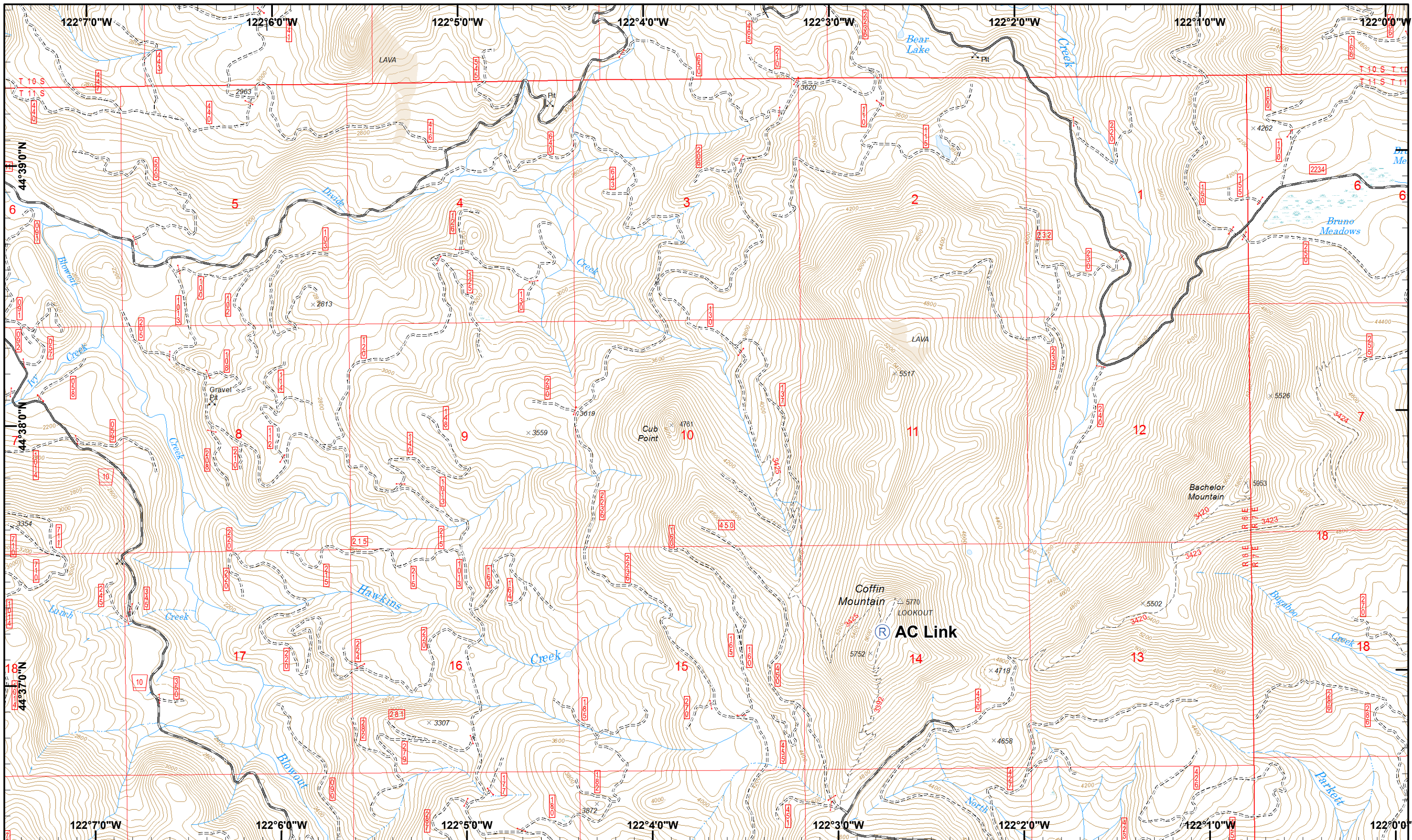

Whitewater Incident
 September 22, 2017
 IR @ 9/14/2017 1928
 DRTI @ 09/15/2017 1200

Whitewater - 11,493 ac.
 Little Devil - 2,125 ac.
 French - 2 ac.
 Scorpion - 695 ac.
 Potato Hill - 199 ac.
 Claggett - 100 ac.
 Slideout - 0.5
 Section Line - 0.1

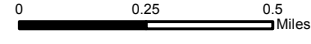

Map Datum: NAD 83

Map Created 9/21/2017 8:13:49 PM RDC



Repeater

01	02	03
04	05	06
07	08	09
10	11	12
13	14	15

Page: 13
) Division



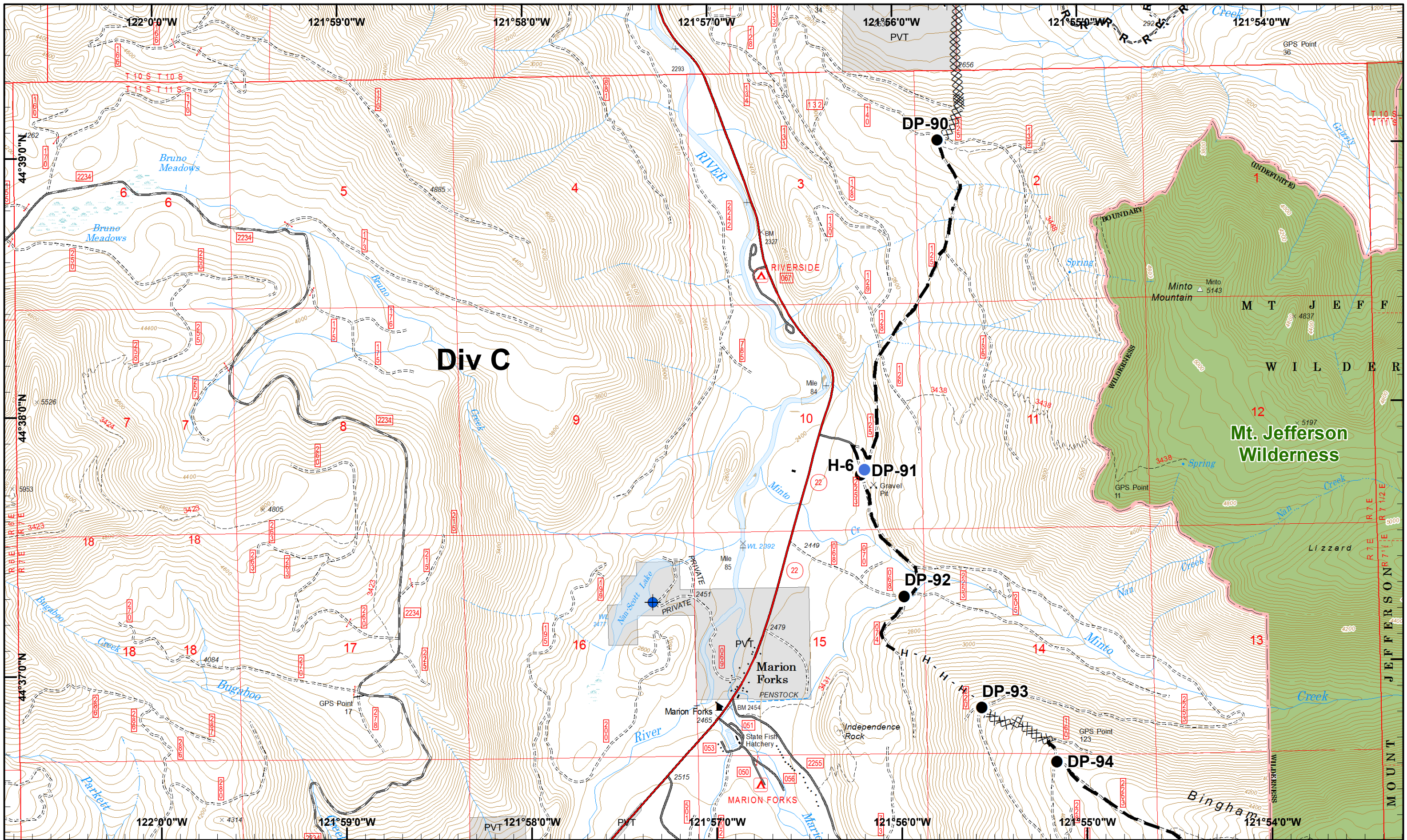

Whitewater Incident
 September 22, 2017
 IR @ 9/14/2017 1928
 DRTI @ 09/15/2017 1200

Whitewater - 11,493 ac.
 Little Devil - 2,125 ac.
 French - 2 ac.
 Scorpion - 695 ac.
 Potato Hill - 199 ac.
 Claggett - 100 ac.
 Slideout - 0.5
 Section Line - 0.1

Map Datum: NAD 83
 Map Created 9/21/2017 8:13:56 PM RDC

Dip Site
 Helispot
 Drop Point
 Completed Dozer R - Road as Line
 Repeater H - Completed Hand
 Planned Fire Line



01	02	03
04	05	06
07	08	09
10	11	12
13	14	15



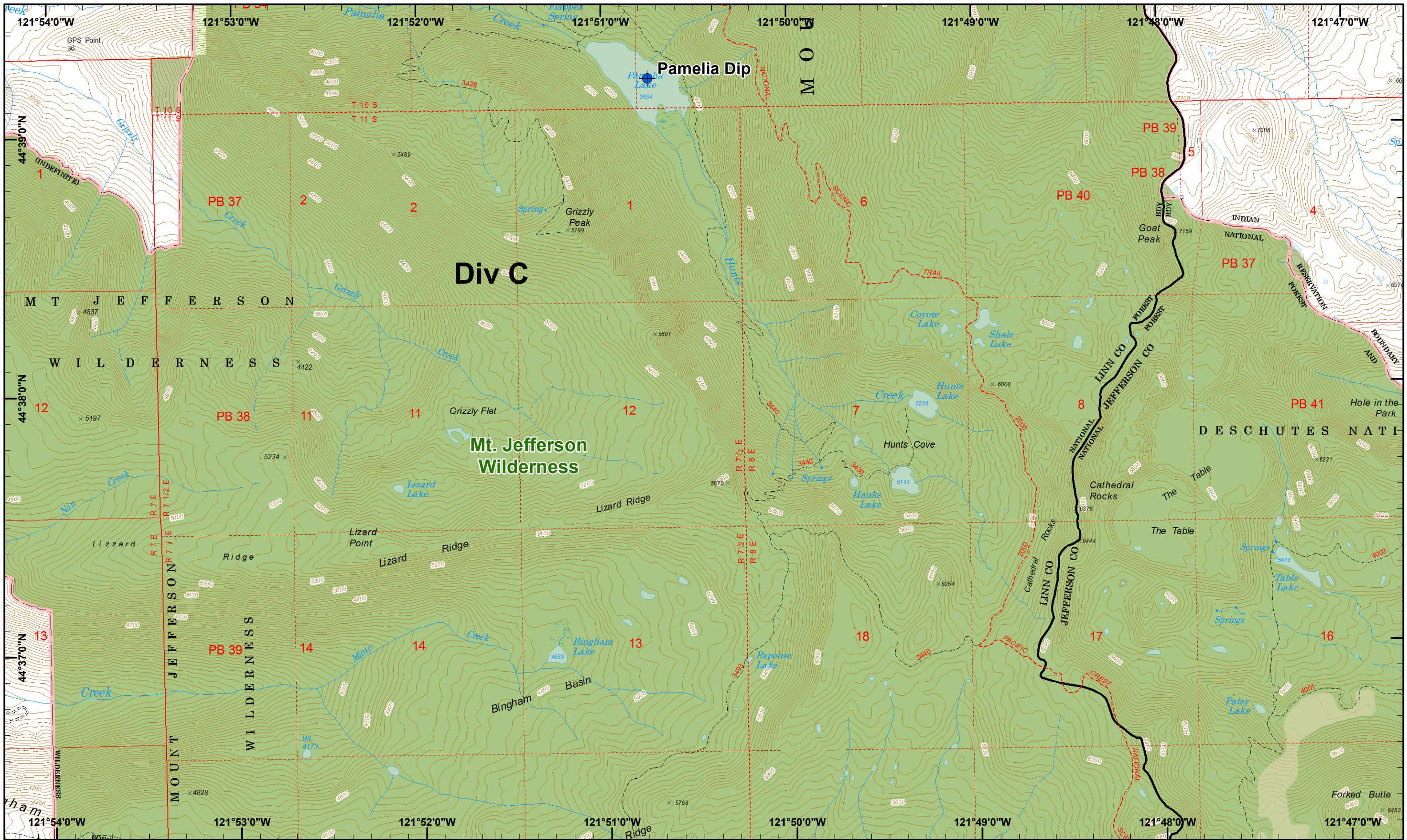

Whitewater Incident
 September 22, 2017
 IR @ 9/14/2017 1928
 DRTI @ 09/15/2017 1200

Whitewater - 11,493 ac.
 Little Devil - 2,125 ac.
 French - 2 ac.
 Scorpion - 695 ac.
 Potato Hill - 199 ac.
 Claggett - 100 ac.
 Slideout - 0.5
 Section Line - 0.1

Map Datum: NAD 83
 Map Created 9/21/2017 8:14:02 PM RDC



Dip Site

01	02	03
04	05	06
16	07	08
10	11	12
13	14	15

Page: 15
)(Division



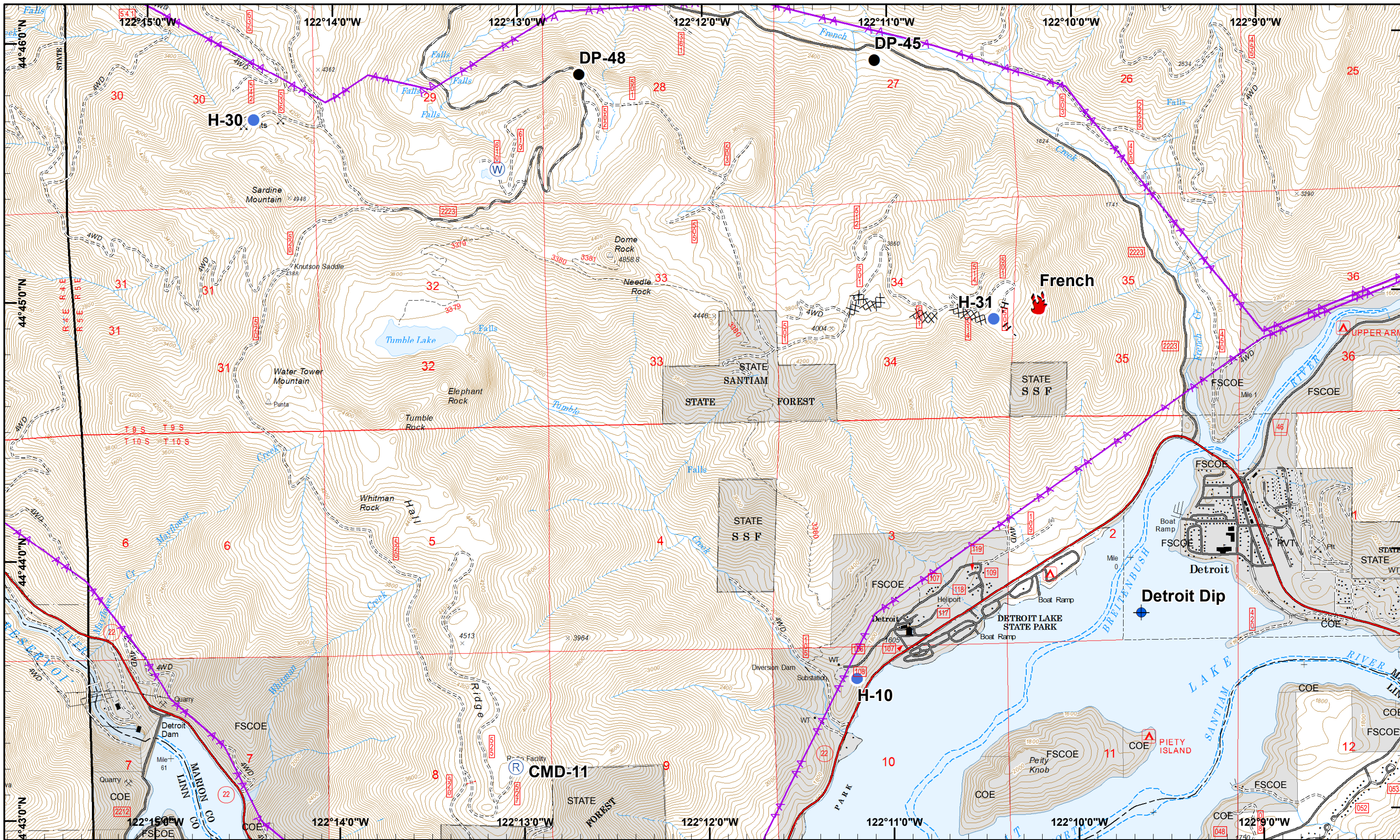

Whitewater Incident
 September 22, 2017
 IR @ 9/14/2017 1928
 DRTI @ 09/15/2017 1200

Whitewater - 11,493 ac.
 Little Devil - 2,125 ac.
 French - 2 ac.
 Scorpion - 695 ac.
 Potato Hill - 199 ac.
 Claggett - 100 ac.
 Slideout - 0.5
 Section Line - 0.1

Map Datum: NAD 83
 Map Created 9/21/2017 8:14:12 PM RDC

Dip Site
 Drop Point
 Fire Location
 Helispot
 Water Source
 Completed Hand
 Powerline
 Repeater
 Completed Dozer

01	02	03
04	05	06
07	08	09
10	11	12
13	14	15

Page: 16
) Division

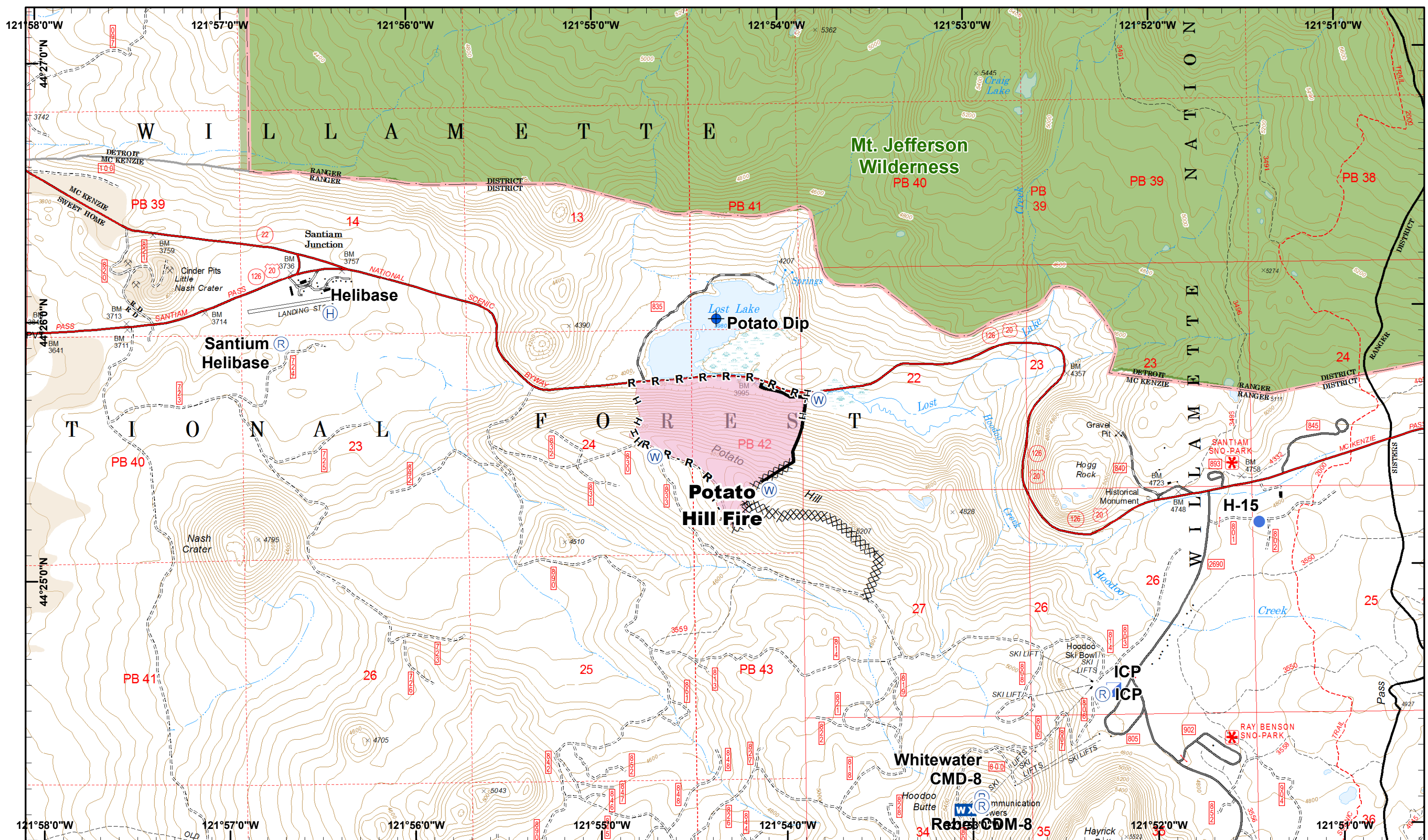

Whitewater Incident
 September 22, 2017
 IR @ 9/14/2017 1928
 DRTI @ 09/15/2017 1200

Whitewater - 11,493 ac.
 Little Devil - 2,125 ac.
 French - 2 ac.
 Scorpion - 695 ac.
 Potato Hill - 199 ac.
 Claggett - 100 ac.
 Slideout - 0.5
 Section Line - 0.1

Map Datum: NAD 83
 Map Created 9/21/2017 8:14:19 PM RDC

- North Arrow
- Dip Site
- Helispot
- Mobile Weather
- Water Source
- Completed Hand
- Completed
- Helibase
- Incident Command Post
- Repeater
- Completed Dozer
- Road as Line

01	02	03
04	05	06
07	08	09
10	11	12
13	14	15

