

117°15'W

117°14'W

117°13'W

117°12'W

48°50'N

48°50'N

48°49'N

48°49'N

48°48'N

48°48'N

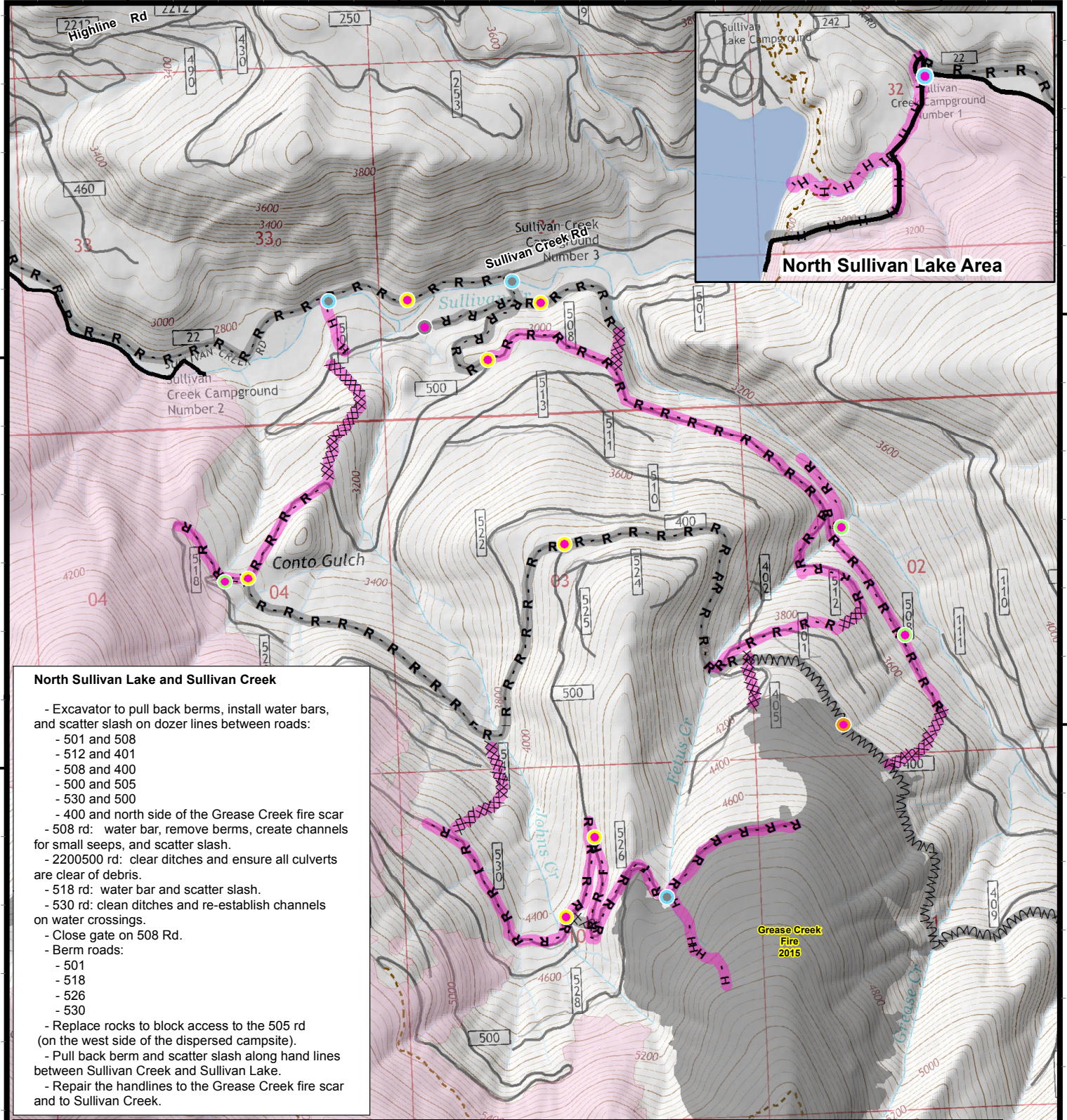

- North Sullivan Lake and Sullivan Creek**
- Excavator to pull back berms, install water bars, and scatter slash on dozer lines between roads:
    - 501 and 508
    - 512 and 401
    - 508 and 400
    - 500 and 505
    - 530 and 500
    - 400 and north side of the Grease Creek fire scar
  - 508 rd: water bar, remove berms, create channels for small seeps, and scatter slash.
  - 2200500 rd: clear ditches and ensure all culverts are clear of debris.
  - 518 rd: water bar and scatter slash.
  - 530 rd: clean ditches and re-establish channels on water crossings.
  - Close gate on 508 Rd.
  - Berm roads:
    - 501
    - 518
    - 526
    - 530
  - Replace rocks to block access to the 505 rd (on the west side of the dispersed campsite).
  - Pull back berm and scatter slash along hand lines between Sullivan Creek and Sullivan Lake.
  - Repair the handlines to the Grease Creek fire scar and to Sullivan Creek.

**Repair Legend**

Repair Needed	In Progress, Completed - Ready for Inspection	Completed - Inspected	Other/Not Needed	Repair Lines	Fire Lines
Close Road	Close Road	Close Road	Close Road	Repair Needed	Completed Line
Culvert	Close Road	Culvert	Culvert	In Progress, Completed - Ready for Inspection	Completed Dozer Line
Pump Site	Culvert	Pump Site	Pump Site	Completed - Inspected	Completed Hand Line
Water	Pump Site	Water	Water	Other/Not Needed	R - Road as Completed Line
Crossing/Riparian Damage	Water	Crossing/Riparian Damage	Crossing/Riparian Damage		Fire Break Planned or Incomplete
Other	Crossing/Riparian Damage	Other	Other		
	Other				

NWIMT11

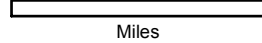

117°15'W

117°14'W

117°13'W

117°12'W