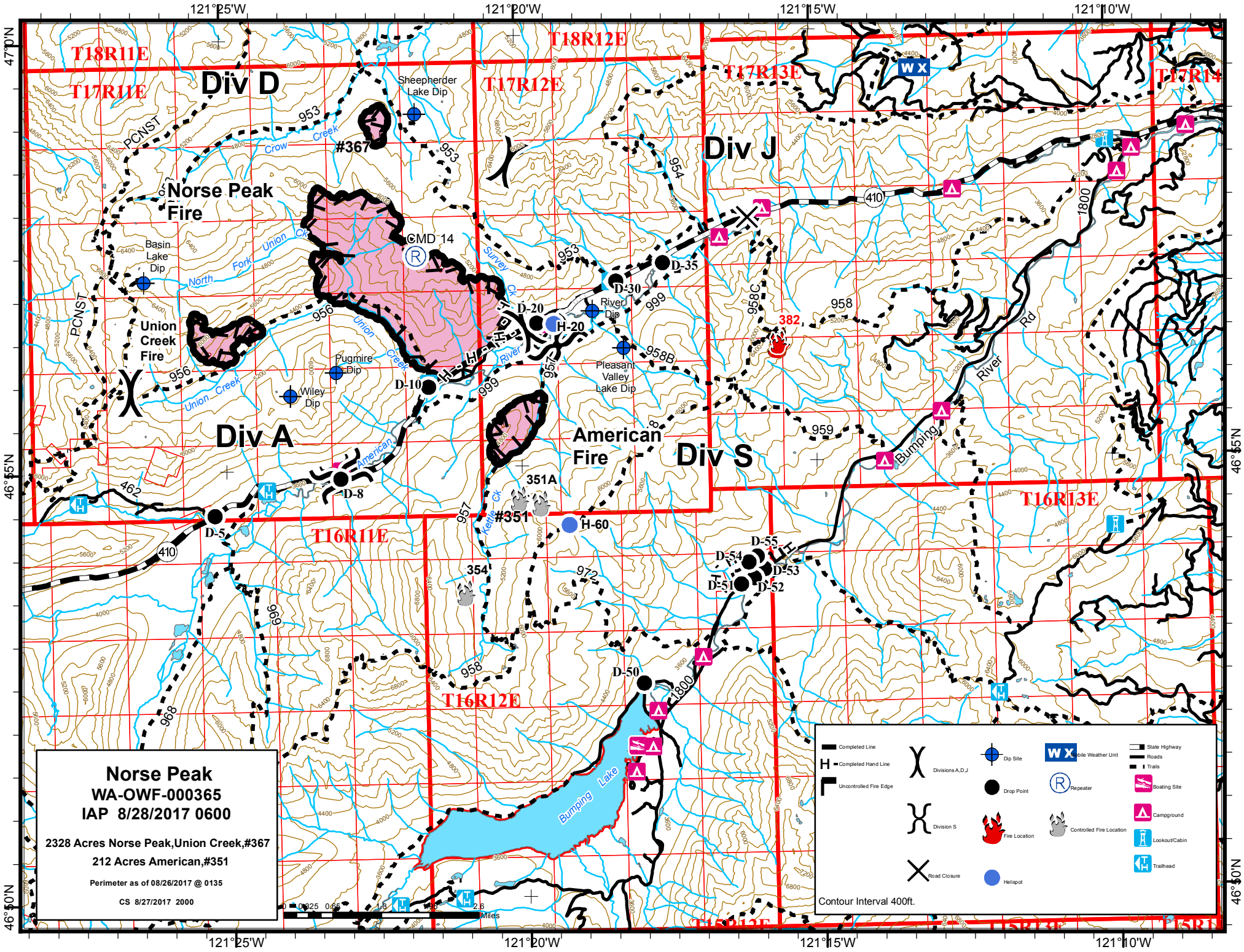
Norse Peak
WA-OWF-000365
IAP 8/28/2017 0600
2328 Acres Norse Peak,Union Creek,#367
212 Acres American,#351
Perimeter as of 08/26/2017 @ 0135
CS 8/27/2017 2000
Div D
Div A
Div J
Div S
Norse Peak Fire
Union Creek Fire
American Fire
#367
#351
351A
354
382
CMD 14
Sheepherder Lake Dip
Basin Lake Dip
Pugmire Dip
Wiley Dip
River Dip
Pleasant Valley Lake Dip
D-5
D-8
D-10
D-20
D-30
D-35
D-50
D-51
D-52
D-53
D-54
D-55
H-20
H-60
T18R11E
T17R11E
T18R12E
T17R12E
T17R13E
T16R11E
T16R12E
T16R13E
PCNST
Crow Creek
North Fork Union Ck
Union Creek
Survey Ck
Kettle Ck
American River
Bumping River
Bumping Lake
Bumping River Rd
Completed Line
Completed Hand Line
Uncontrolled Fire Edge
Divisions A,D,J
Division S
Road Closure
Dip Site
Drop Point
Fire Location
Helispot
Mobile Weather Unit
Repeater
Controlled Fire Location
State Highway
Roads
Trails
Boating Site
Campground
Lookout/Cabin
Trailhead
Contour Interval 400ft.
Miles
121°25'W
121°20'W
121°15'W
121°10'W
47°0'N
46°55'N
46°50'N