

**Norse Peak Fire**  
 WA-OWF-000365  
**Progression Map**  
 9/20/2017

Norse Peak: 52,056 ac  
 American: 3853 ac

GIS Perimeter 09/19/2017 @ 1200

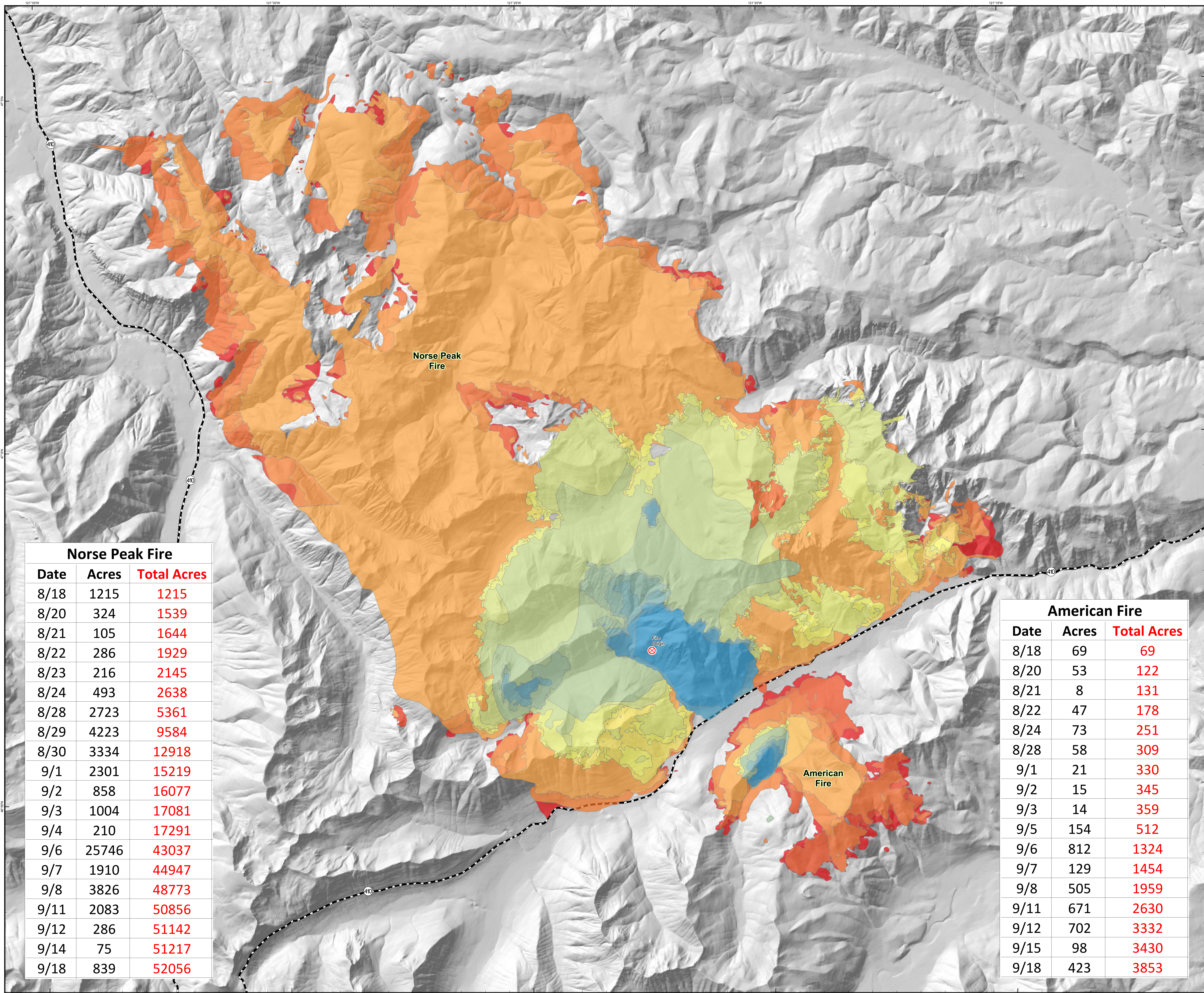

Norse Peak Fire		
Date	Acres	Total Acres
8/18	1215	1215
8/20	324	1539
8/21	105	1644
8/22	286	1929
8/23	216	2145
8/24	493	2638
8/28	2723	5361
8/29	4223	9584
8/30	3334	12918
9/1	2301	15219
9/2	858	16077
9/3	1004	17081
9/4	210	17291
9/6	25746	43037
9/7	1910	44947
9/8	3826	48773
9/11	2083	50856
9/12	286	51142
9/14	75	51217
9/18	839	52056

American Fire		
Date	Acres	Total Acres
8/18	69	69
8/20	53	122
8/21	8	131
8/22	47	178
8/24	73	251
8/28	58	309
9/1	21	330
9/2	15	345
9/3	14	359
9/5	154	512
9/6	812	1324
9/7	129	1454
9/8	505	1959
9/11	671	2630
9/12	702	3332
9/15	98	3430
9/18	423	3853

- 8/18/2017
- 8/20/2017
- 8/21/2017
- 8/22/2017
- 8/23/2017
- 8/24/2017
- 8/28/2017
- 8/29/2017
- 8/30/2017
- 9/1/2017
- 9/2/2017
- 9/3/2017
- 9/4/2017
- 9/5/2017
- 9/6/2017
- 9/7/2017
- 9/8/2017
- 9/11/2017
- 9/12/2017
- 9/14/2017
- 9/18/2017

