Operations

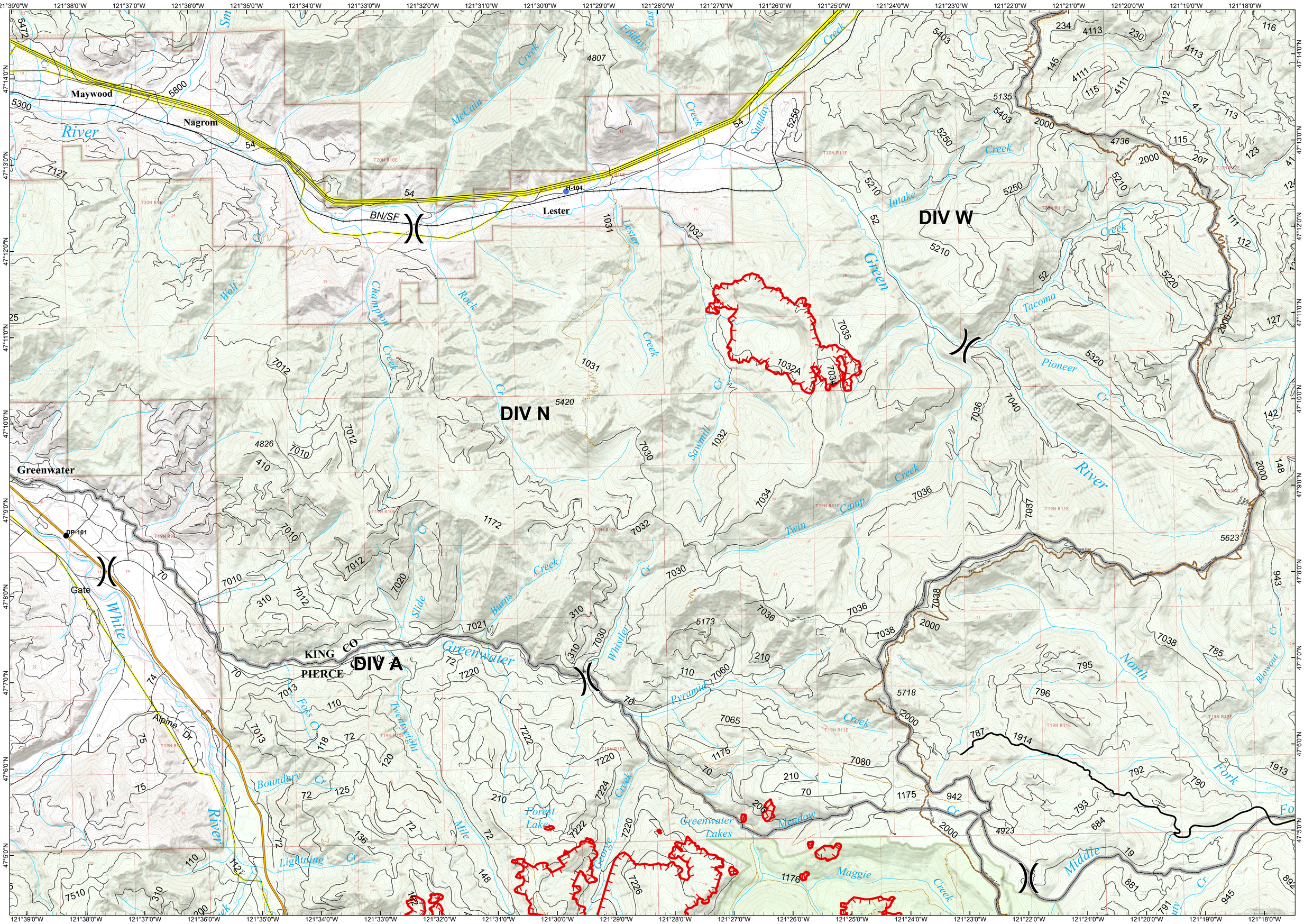

Sawmill Creek

WA-SPS-177

Operations

September 9, 2017

SOUTHERN CALIFORNIA INTERAGENCY INCIDENT MANAGEMENT TEAM

- Drop Point
- Helispot
- Uncontrolled Fireline
- Completed Line
- PCT/Cascade Crest
- FS Road
- Highway
- County Boundary
- Railroad
- River/Stream
- Transmission Lines
- Administrative Forest

NAD 83 UTM Zone 10N
1:24,000

Miles: 0 1 2

Map Created by Greg Breyer (GB4L7)
WIMS/ICS 209 Program
9/9/2017 12:23:30 AM

September 9, 2017