

# Sawmill Creek Norse Peak North Zone

WA-SPS-177  
IAP  
September 15, 2017



Page F5

- Drop Point
- Gate
- Helispot
- ( ) Division Break
- R - R - Road as Completed Line
- Primary
- Structure
- FS Road
- County Boundary
- ++ Railroad
- River/Stream
- Transmission Lines
- Administrative Forest

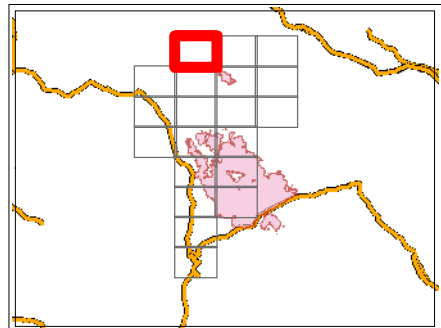

NAD 83 UTM Zone 10N

1:24,000

0 0.25 0.5

Miles

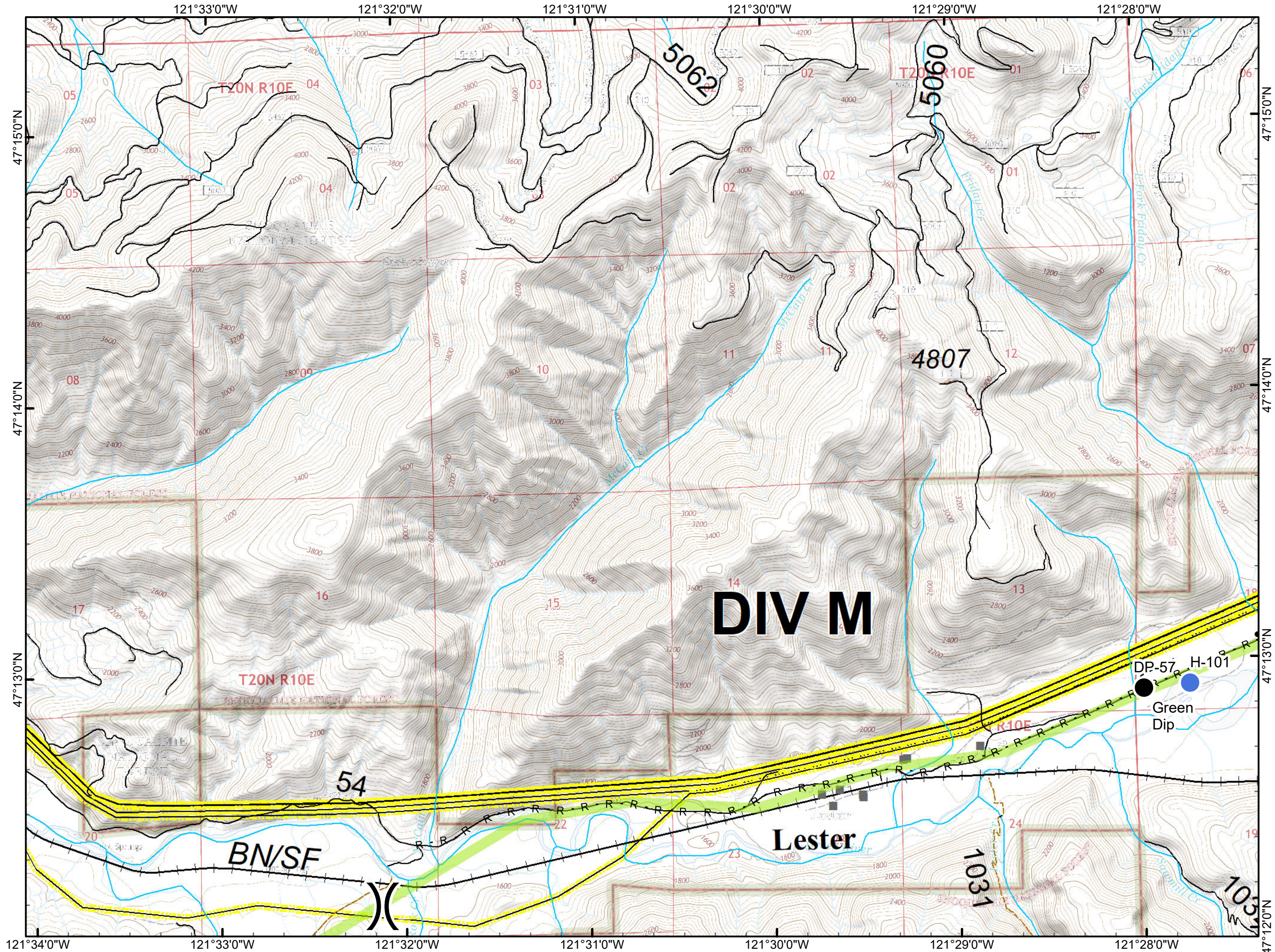



# Sawmill Creek Norse Peak North Zone

WA-SPS-177  
IAP  
September 15, 2017



Page F6

- Gate
- Helispot
- Division Break
- R - R - Road as Completed Line
- Primary
- Structure
- Zone Break
- PCT/Cascade Crest
- FS Road
- County Boundary
- Railroad
- River/Stream
- Transmission Lines
- Administrative Forest

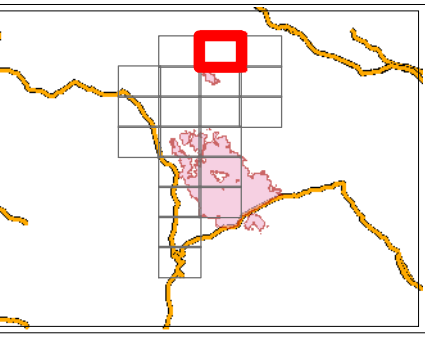

NAD 83 UTM Zone 10N  
1:24,000  
0 0.25 0.5  
Miles

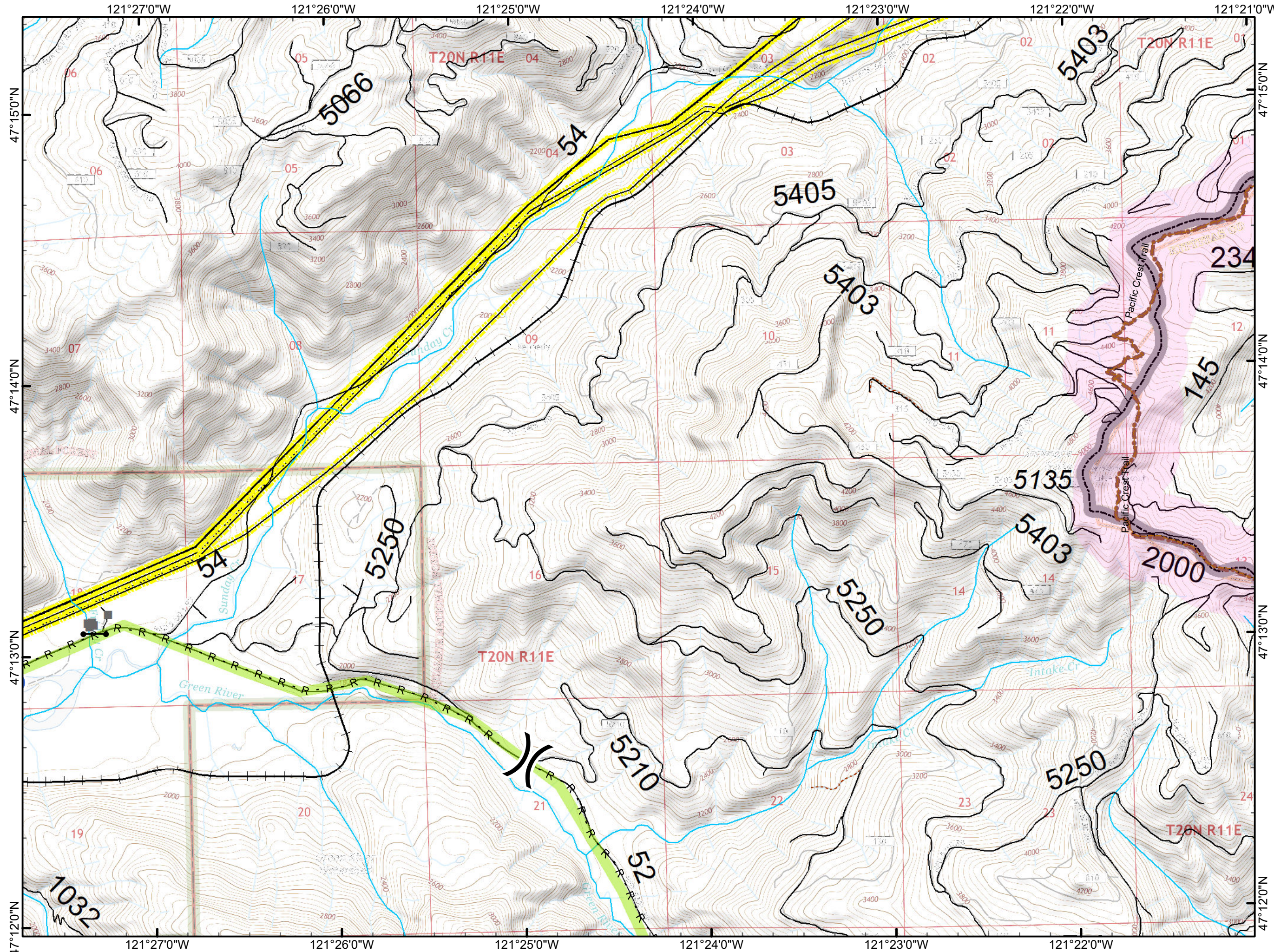



# Sawmill Creek Norse Peak North Zone

WA-SPS-177  
IAP  
September 15, 2017



Page F7

- Zone Break
- PCT/Cascade Crest
- FS Road
- County Boundary
- Railroad
- River/Stream
- Transmission Lines
- Administrative Forest

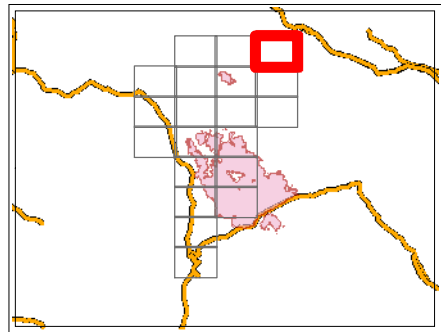

NAD 83 UTM Zone 10N

1:24,000

0 0.25 0.5

Miles

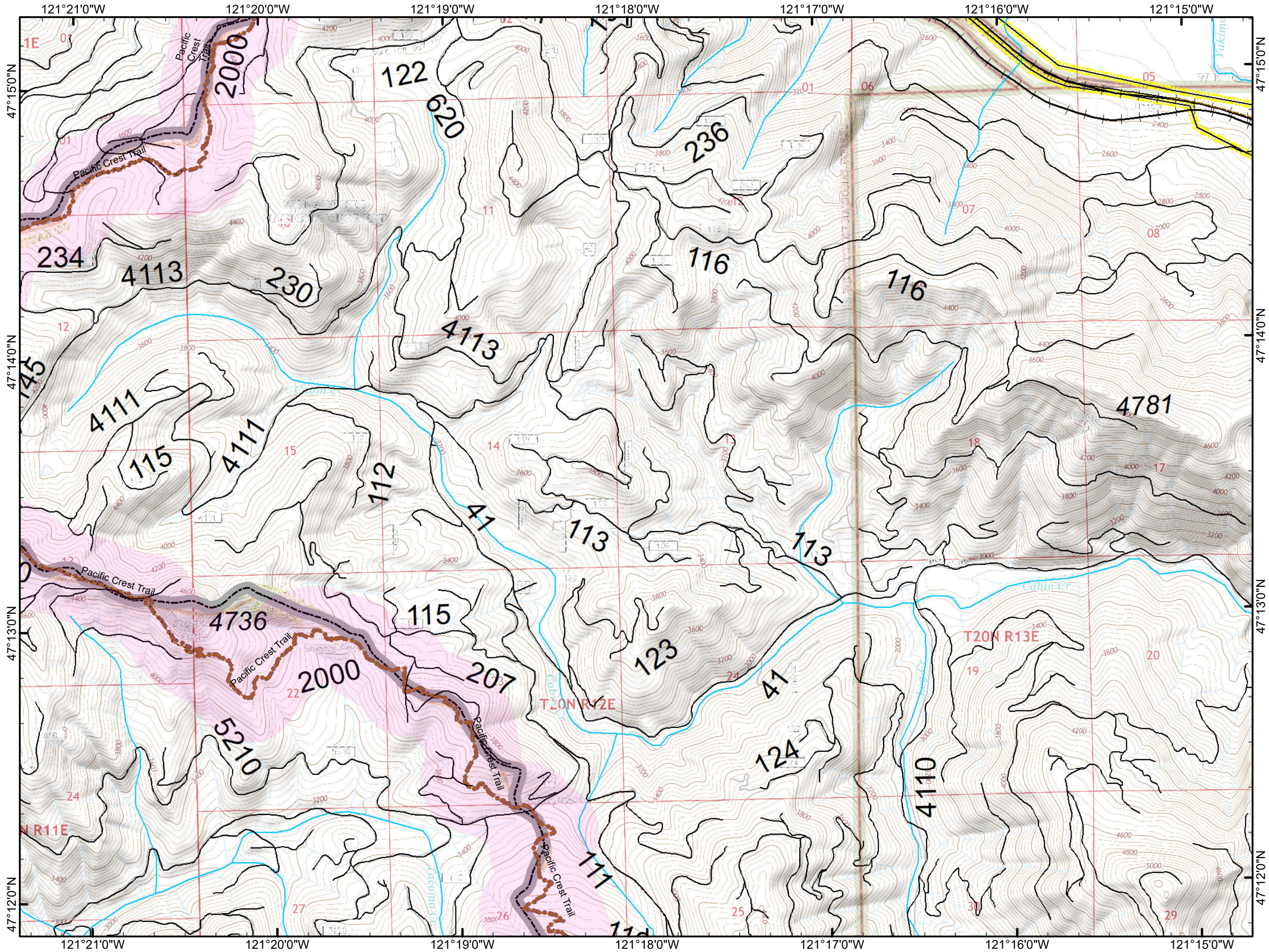



# Sawmill Creek Norse Peak North Zone

WA-SPS-177  
IAP  
September 15, 2017



Page G4

- Structure
- - - FS Road
- ▬ Highway
- ▭ County Boundary
- ▬ River/Stream
- ▬ Transmission Lines
- ▭ Administrative Forest

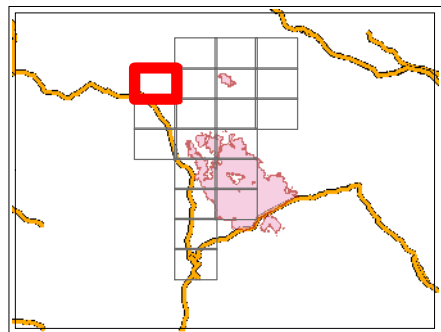

NAD 83 UTM Zone 10N

1:24,000

0 0.25 0.5

Miles

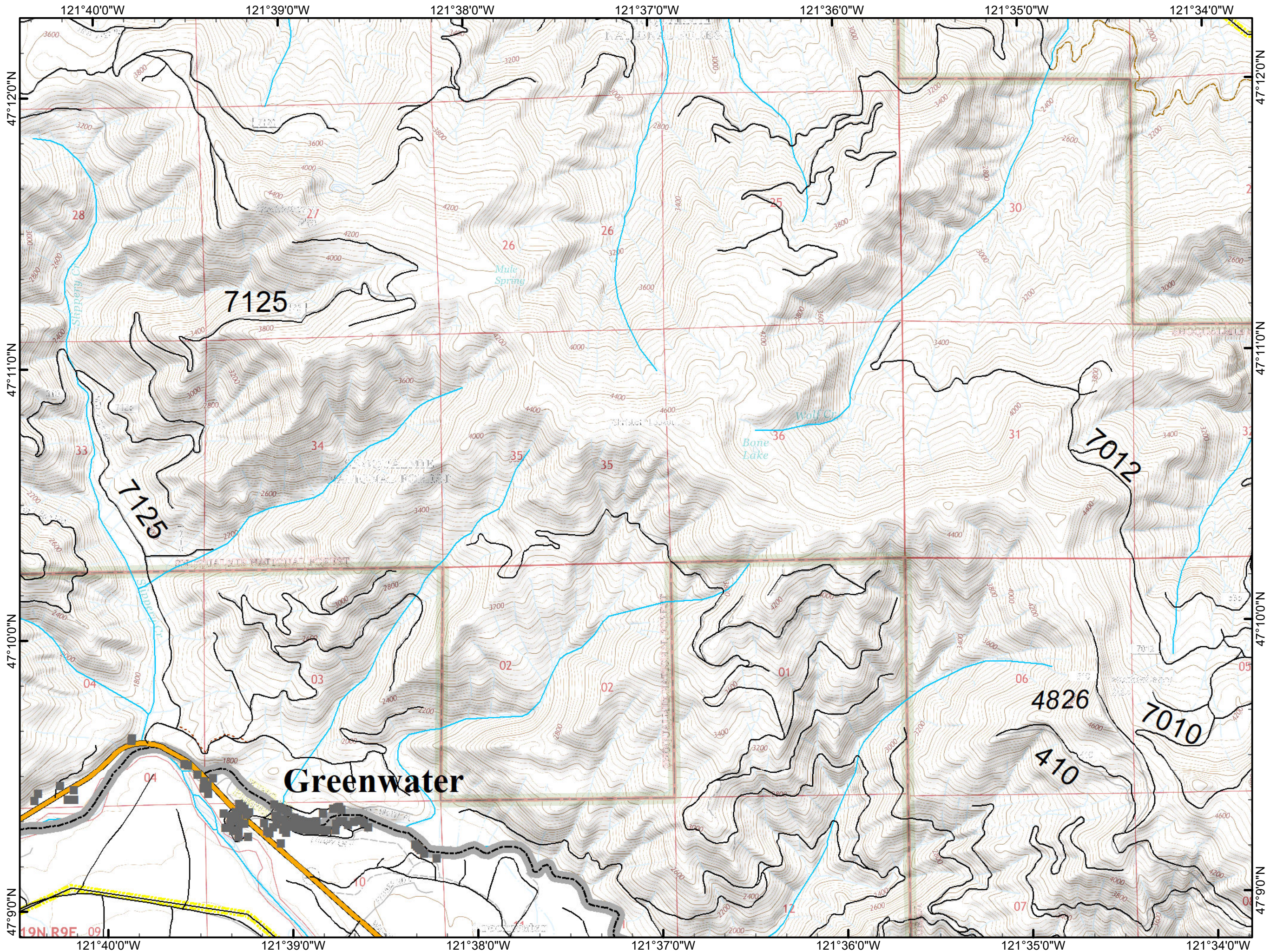



# Sawmill Creek Norse Peak North Zone

WA-SPS-177  
IAP  
September 15, 2017



Page G5

- Division Break
- Road as Completed Line
- Completed Dozer Line
- Primary
- FS Road
- County Boundary
- River/Stream
- Transmission Lines
- Administrative Forest

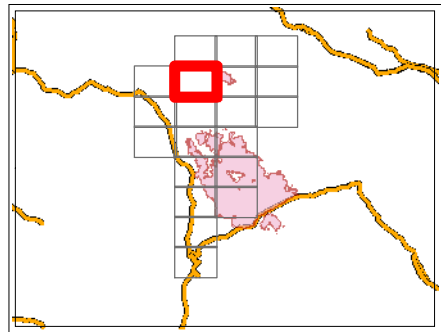

NAD 83 UTM Zone 10N

1:24,000

0 0.25 0.5

Miles

Map Created by Greg Brown (GSR)

9/15/2017 10:30:00 AM

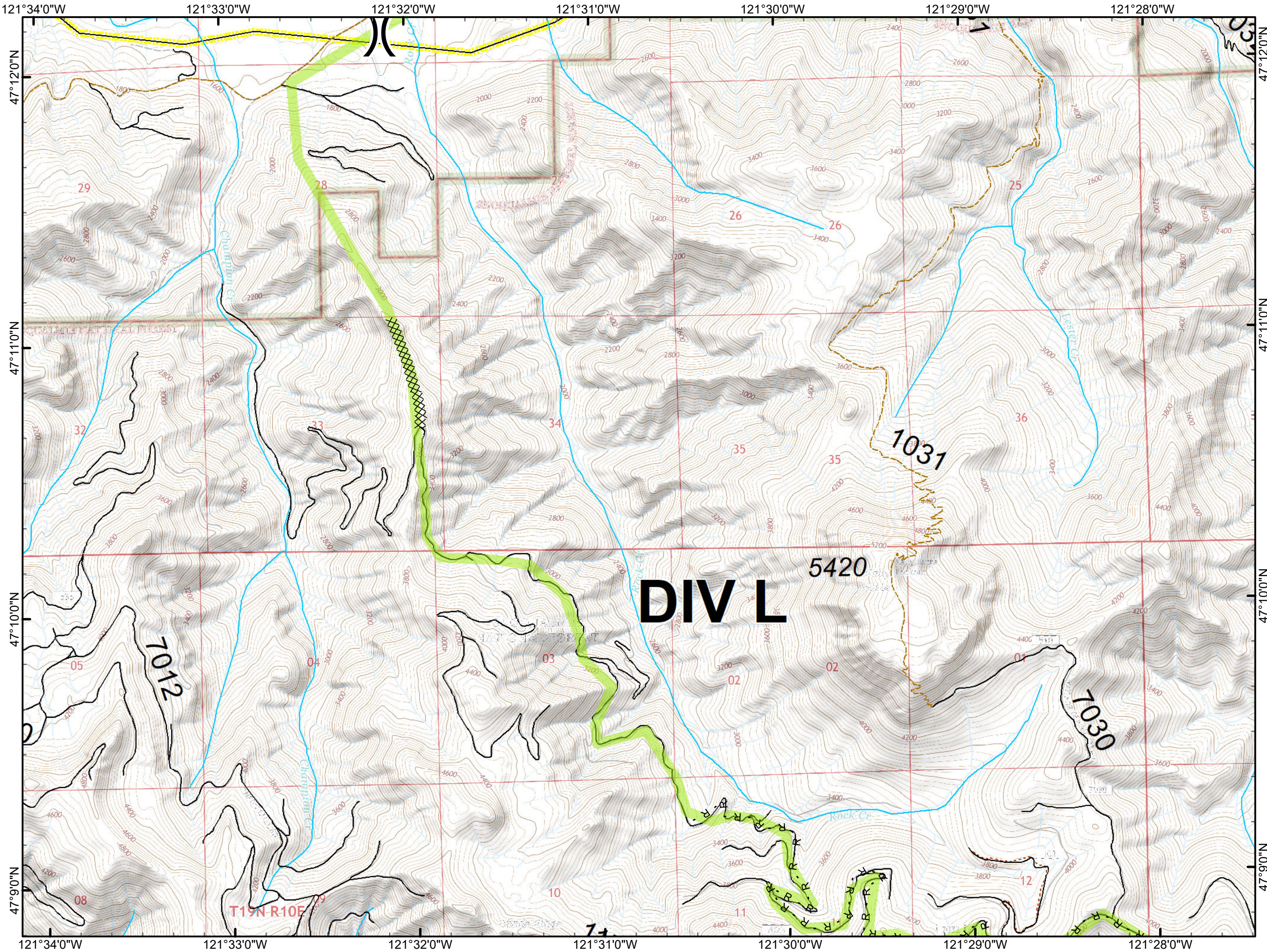



# Sawmill Creek Norse Peak North Zone

WA-SPS-177  
IAP  
September 15, 2017



Page G6

- Drop Point
- └─ Uncontrolled Fire Edge
- R - R - Road as Completed Line
- ▬ Primary
- ▬ FS Road
- ▭ County Boundary
- ▬ River/Stream
- ▭ Administrative Forest

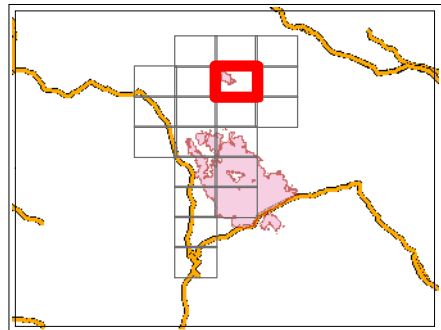

NAD 83 UTM Zone 10N

1:24,000

0 0.25 0.5

Miles

Map Created by Greg Bragg (GIB)

9/15/2017 10:30:00 AM

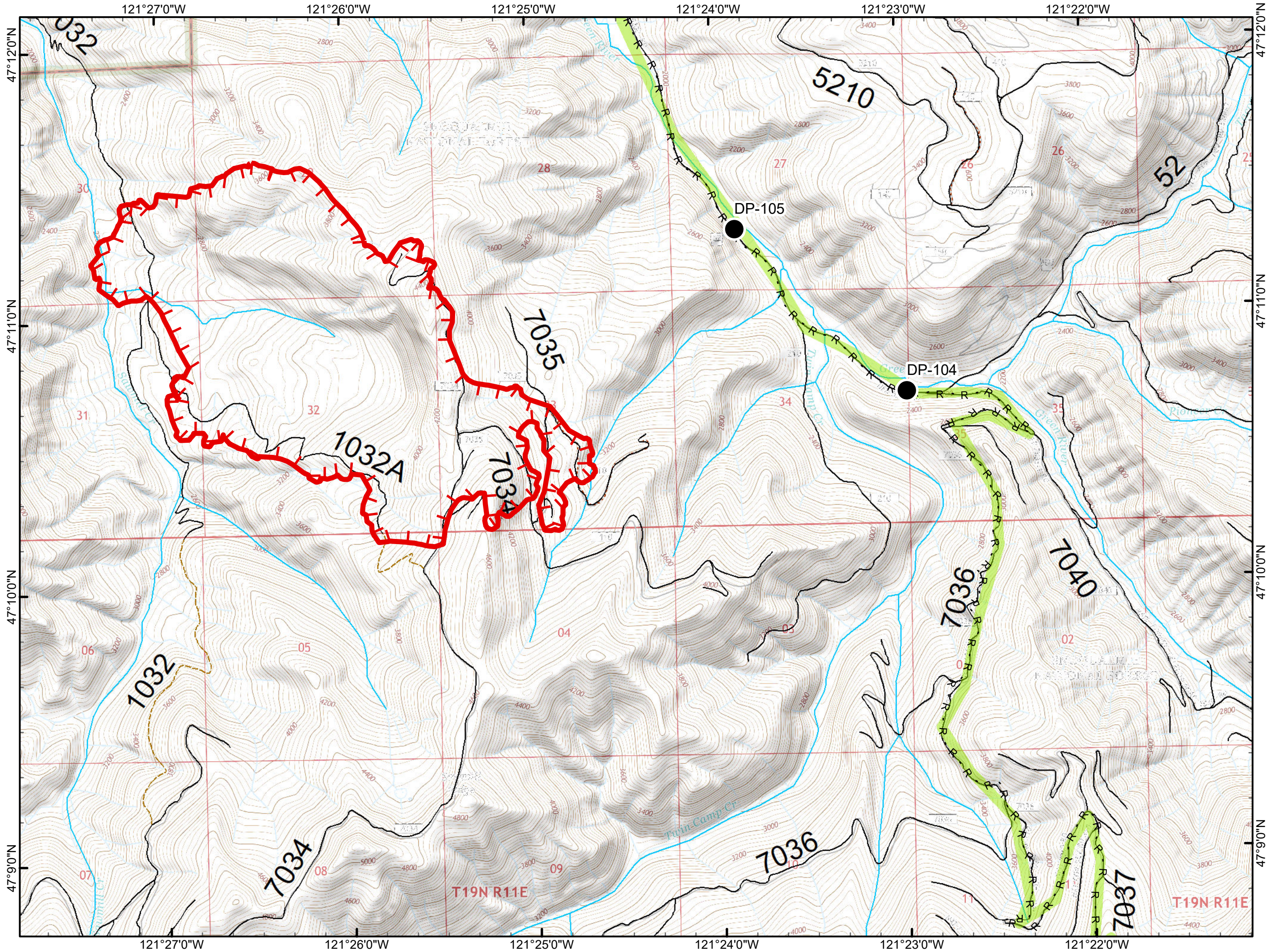



# Sawmill Creek Norse Peak North Zone

WA-SPS-177  
IAP  
September 15, 2017



Page G7

- Zone Break
- PCT/Cascade Crest
- FS Road
- County Boundary
- River/Stream
- Administrative Forest

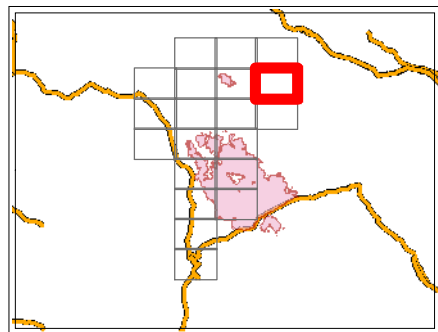

NAD 83 UTM Zone 10N  
1:24,000

0 0.25 0.5  
Miles

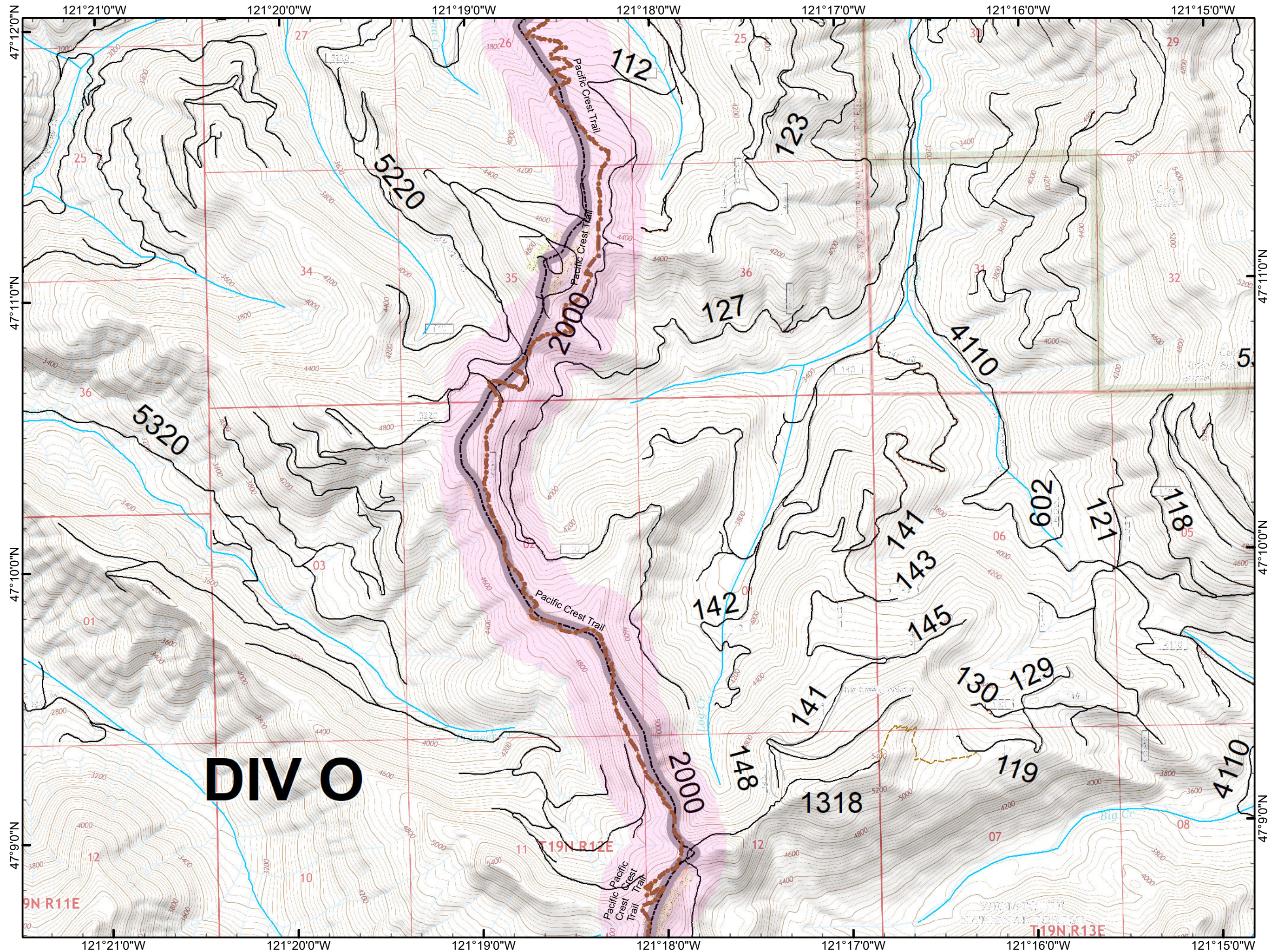



# Sawmill Creek Norse Peak North Zone

WA-SPS-177  
IAP  
September 15, 2017



Page H4

- Division Break
- Road as Completed Line
- Primary
- Structure
- FS Road
- Highway
- County Boundary
- River/Stream
- Transmission Lines
- Administrative Forest

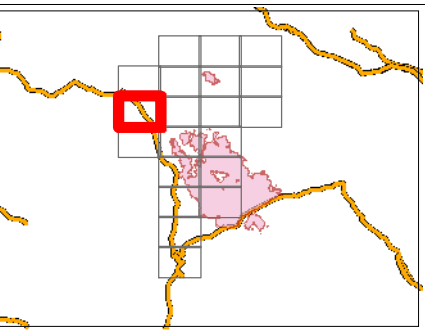

NAD 83 UTM Zone 10N

1:24,000

0 0.25 0.5

Miles

Map Created by Greg Brown (GIS/IT)

9/15/2017 10:30:00 AM

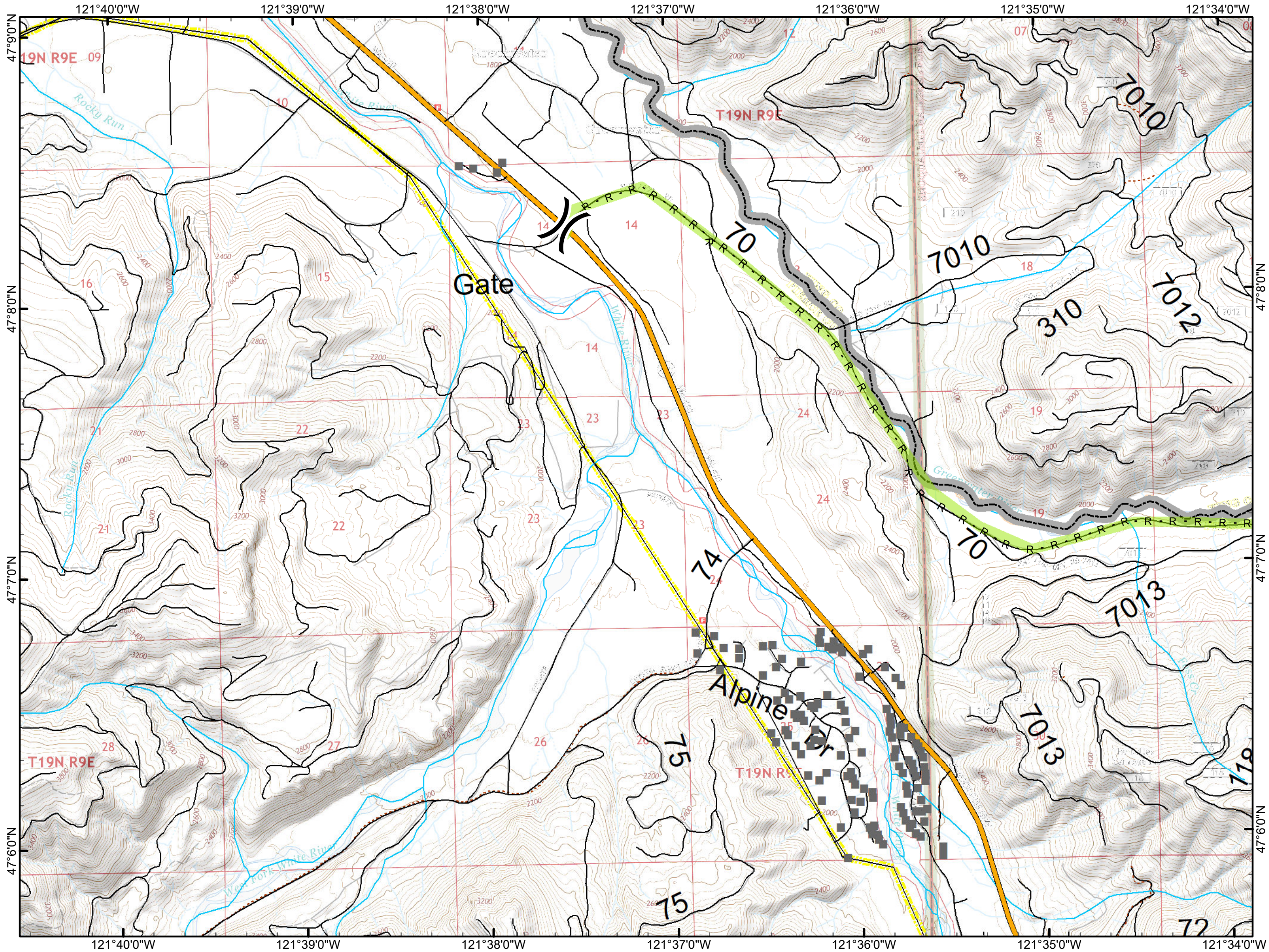



# Sawmill Creek Norse Peak North Zone

WA-SPS-177  
IAP  
September 15, 2017



Page H5

- Fire Location
- Division Break
- Road as Completed Line
- Alternative
- Primary
- FS Road
- County Boundary
- River/Stream
- Administrative Forest

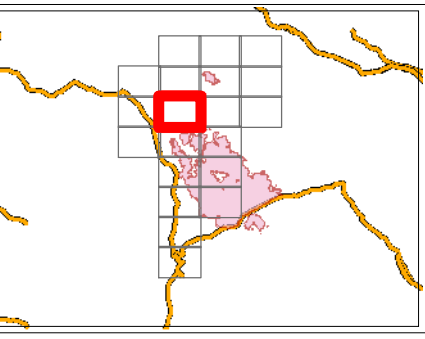

NAD 83 UTM Zone 10N

1:24,000

0 0.25 0.5

Miles

Map Created by Greg Brown (GIB7)

9/15/2017 10:30:00 AM

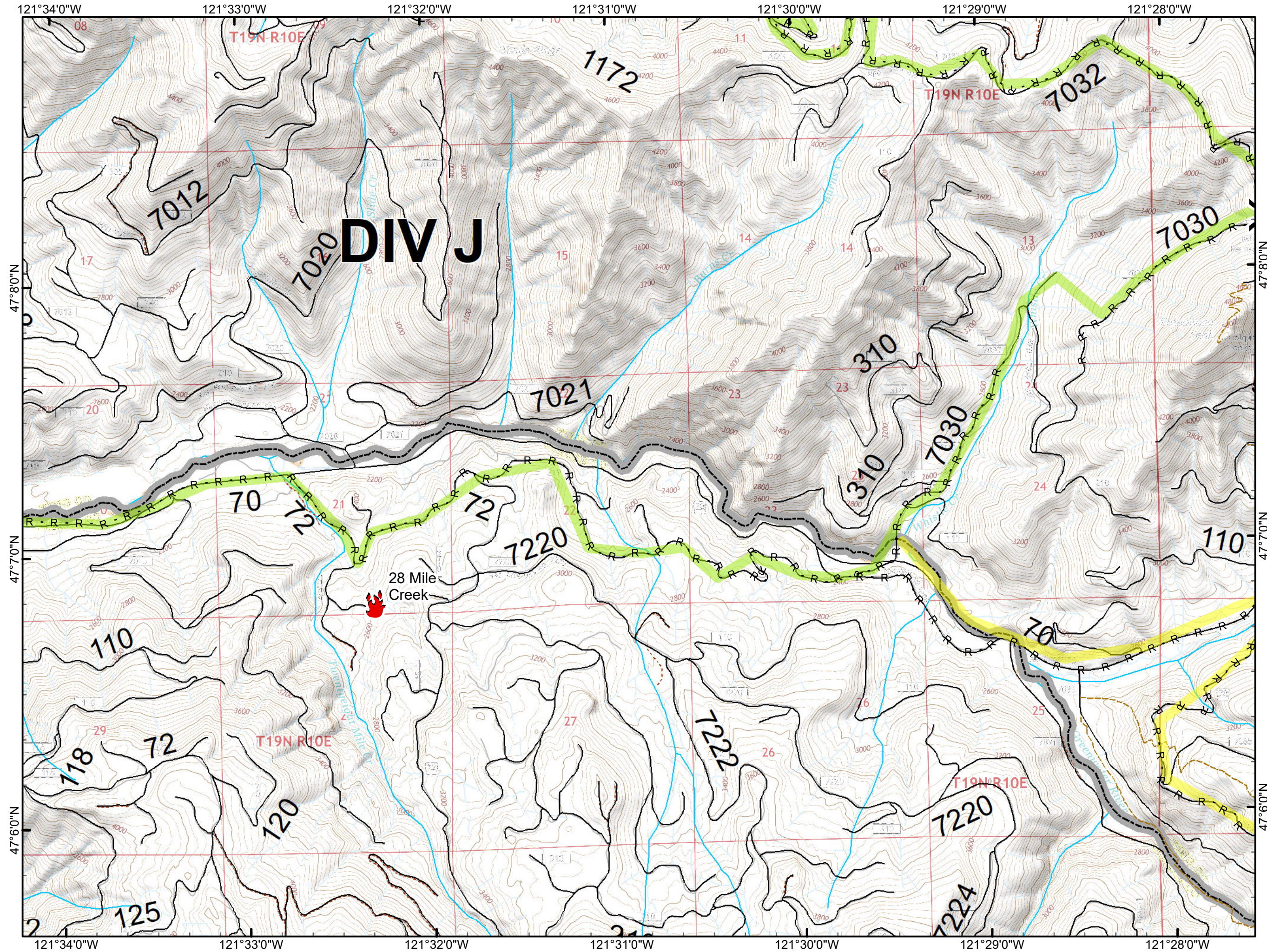



# Sawmill Creek Norse Peak North Zone

WA-SPS-177  
IAP  
September 15, 2017



Page H6

- Drop Point
- Helispot
- ⌋ Division Break
- Zone Break
- Completed Line
- R - R - Road as Completed Line
- Alternative
- Primary
- Zone Break
- PCT/Cascade Crest
- FS Road
- County Boundary
- River/Stream
- Administrative Forest

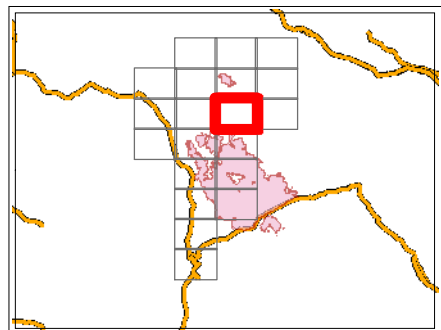

NAD 83 UTM Zone 10N

1:24,000

0 0.25 0.5

Miles

Map Created by Greg Bragg (GIB) 9/15/2017 10:30 AM

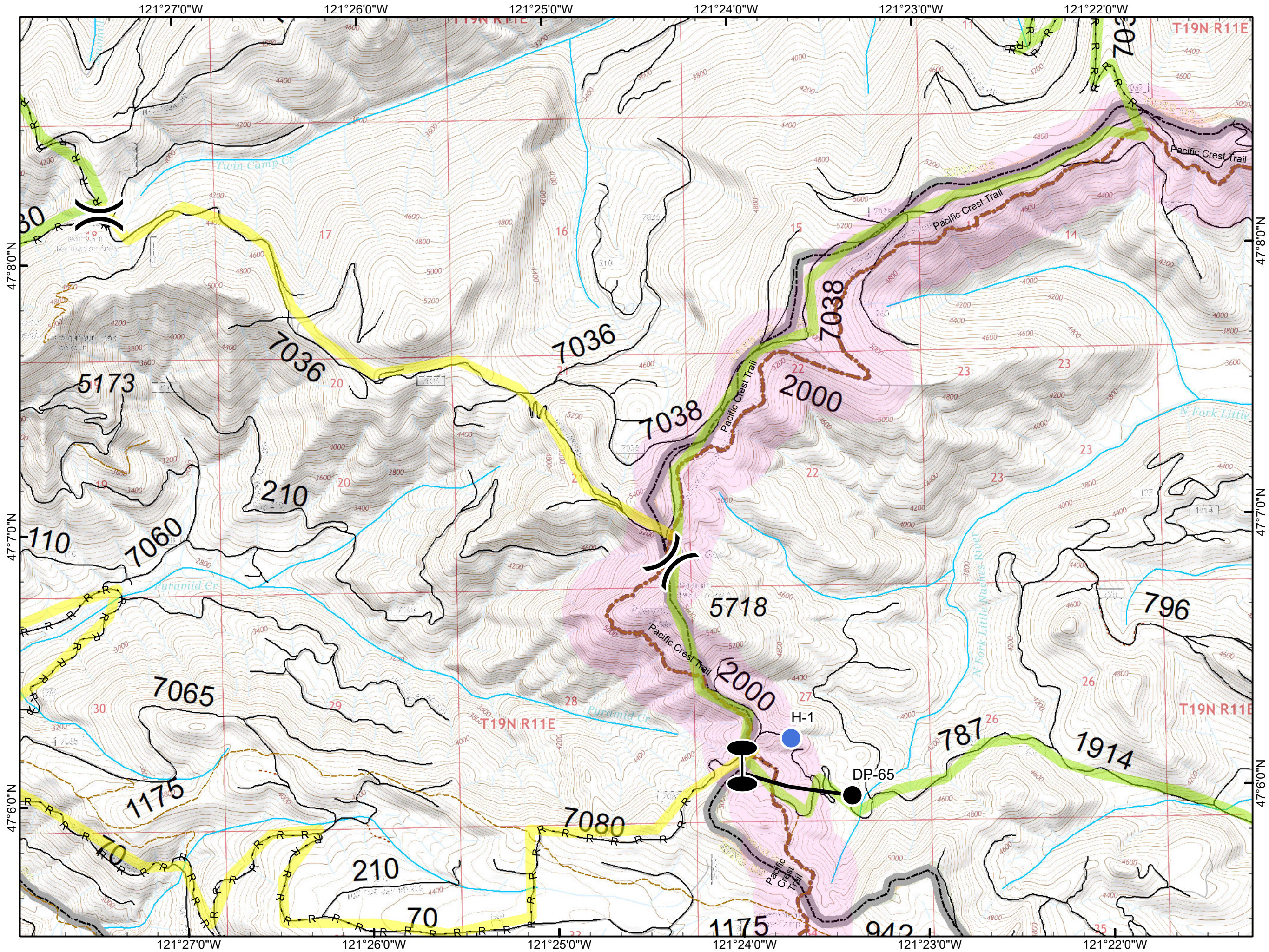



# Sawmill Creek Norse Peak North Zone

WA-SPS-177  
IAP  
September 15, 2017



Page H7

- Helispot
- Primary
- Zone Break
- PCT/Cascade Crest
- FS Road
- County Boundary
- River/Stream
- Administrative Forest

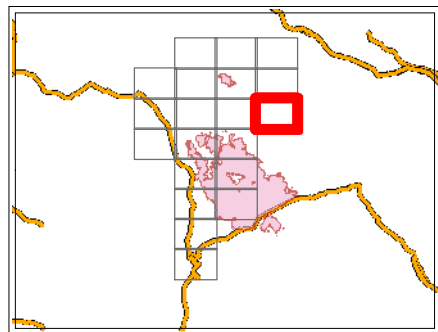

NAD 83 UTM Zone 10N

1:24,000

0 0.25 0.5

Miles

Map Created by Greg Brown (GIB) 9/15/2017 10:30:00 AM

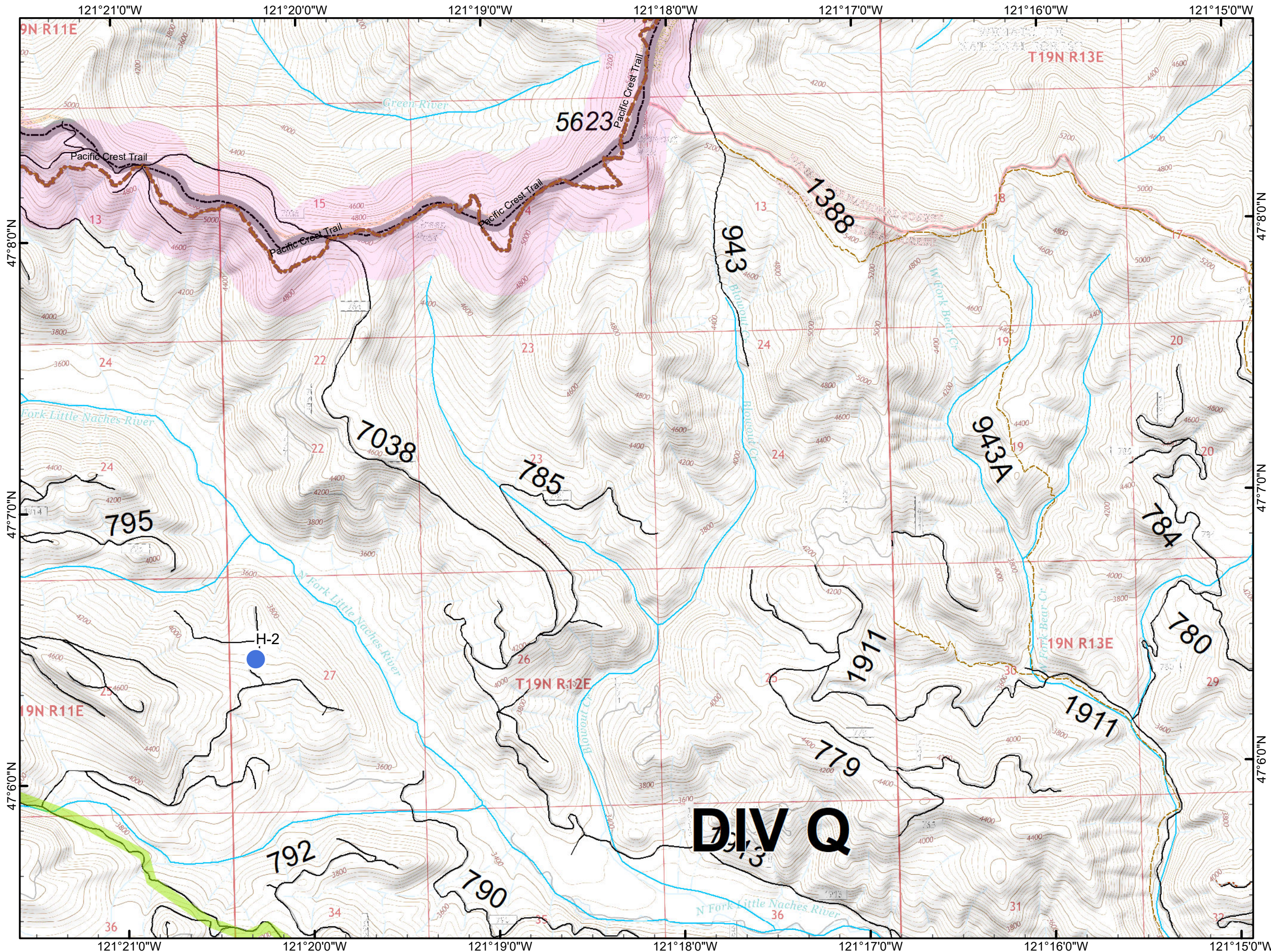



# Sawmill Creek Norse Peak North Zone

WA-SPS-177  
IAP  
September 15, 2017



Page 14

- Structure
- - - FS Road
- ▬ Highway
- ▭ County Boundary
- ▬ River/Stream
- ▬ Transmission Lines
- ▭ Administrative Forest

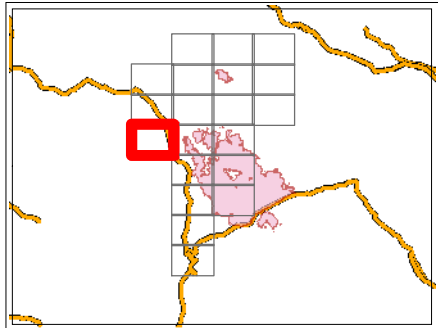

NAD 83 UTM Zone 10N

1:24,000

0 0.25 0.5

Miles

Map Created by Greg Brown (GIB)

9/15/2017 10:30:00 AM

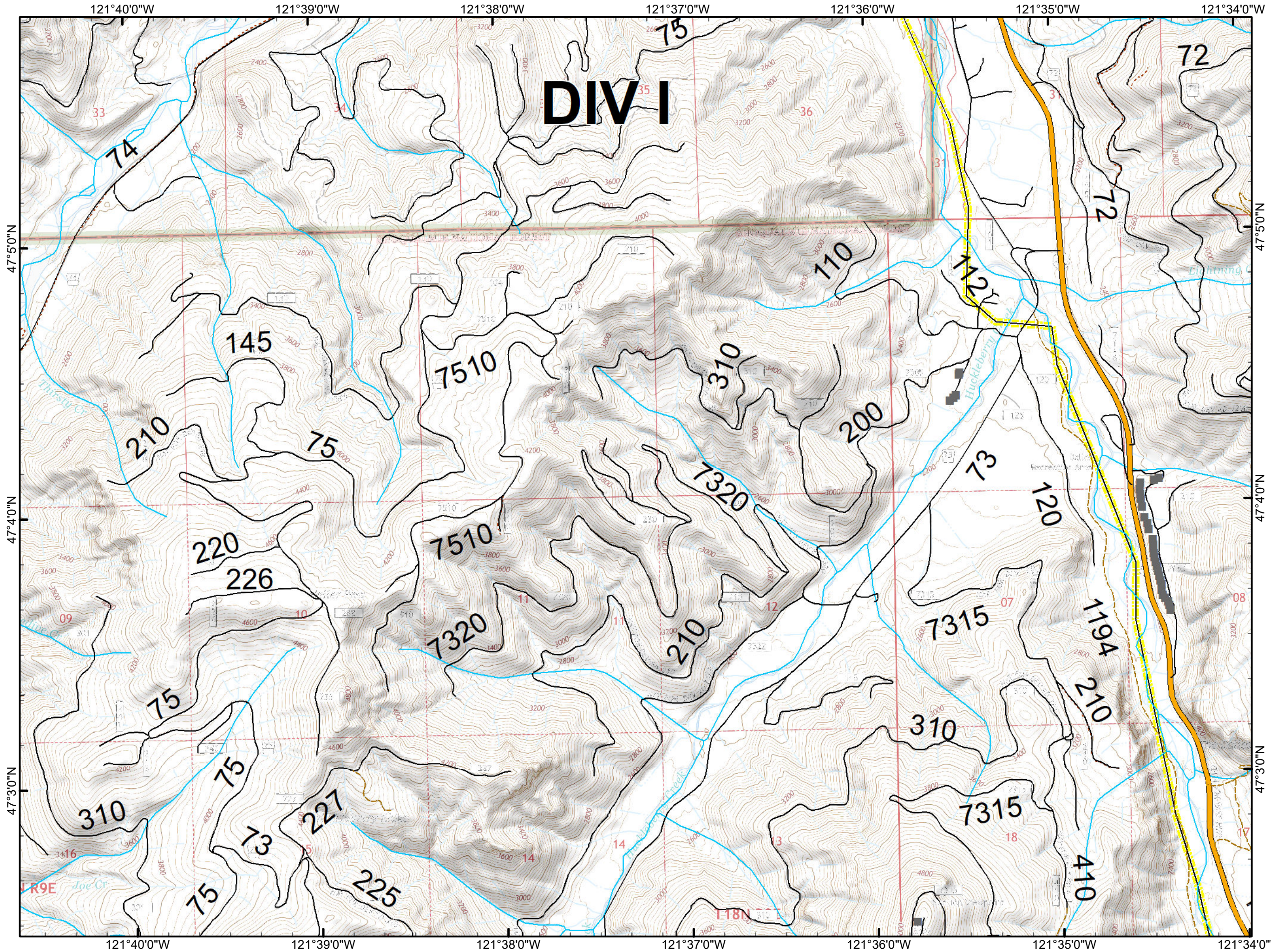



# Sawmill Creek Norse Peak North Zone

WA-SPS-177  
IAP  
September 15, 2017



Page 15

- Uncontrolled Fire Edge
- Structure
- FS Road
- Highway
- County Boundary
- River/Stream
- Transmission Lines
- Administrative Forest

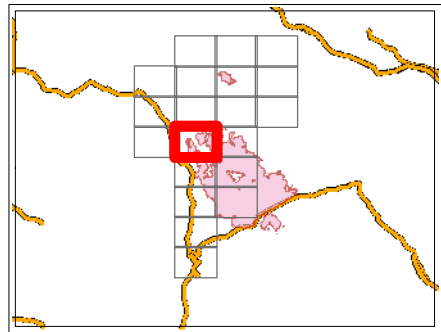

NAD 83 UTM Zone 10N

1:24,000

0 0.25 0.5

Miles

Map Created by Greg Brown (GIB) on 9/15/2017 10:30:00 AM

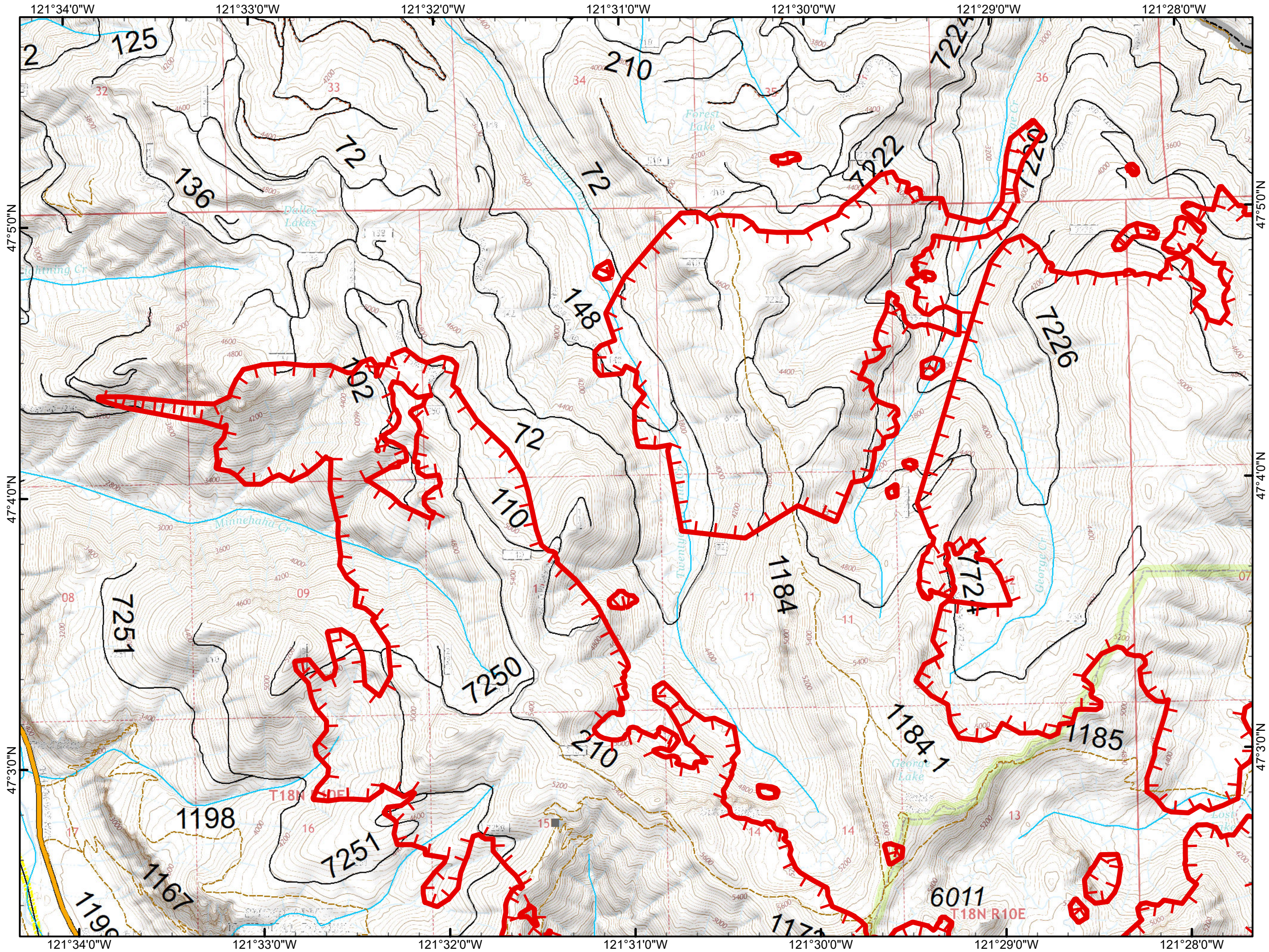





# Sawmill Creek Norse Peak North Zone

WA-SPS-177  
IAP  
September 15, 2017

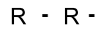
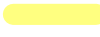

Page 16

-  Uncontrolled Fire Edge
-  R - R - Road as Completed Line
-  Alternative
-  Zone Break
-  PCT/Cascade Crest
-  County Boundary
-  River/Stream
-  Administrative Forest

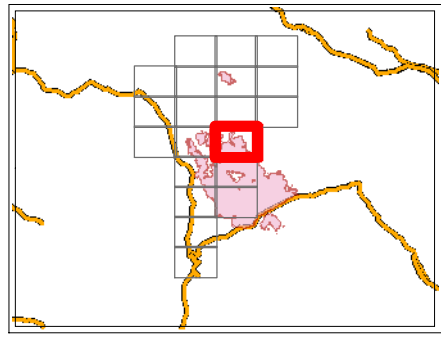

NAD 83 UTM Zone 10N

1:24,000

0 0.25 0.5

Miles

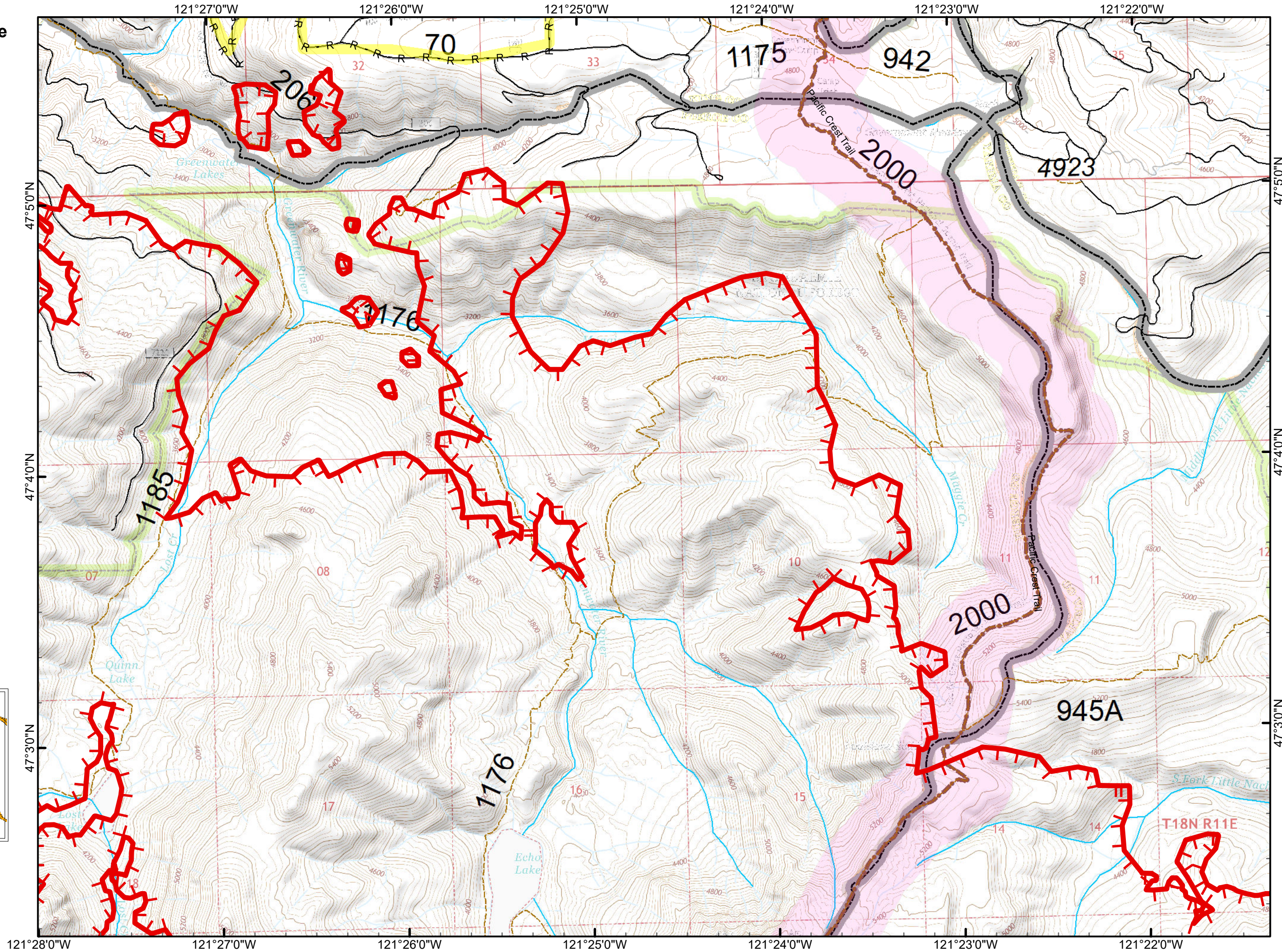



# Sawmill Creek Norse Peak North Zone

WA-SPS-177  
IAP  
September 15, 2017



Page J5

- Helispot
- Pump
- Division Break
- Uncontrolled Fire Edge
- Line Break Completed
- Structure
- Highway
- County Boundary
- River/Stream
- Transmission Lines
- Administrative Forest

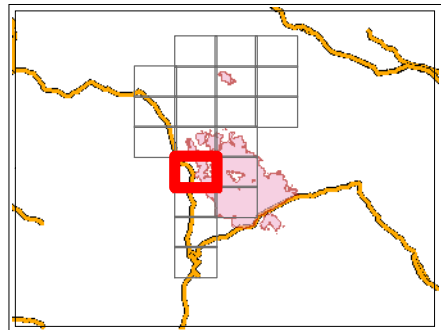

NAD 83 UTM Zone 10N

1:24,000

0 0.25 0.5

Miles

Map Created by Greg Bragg (GIS/IT)

9/15/2017 10:30:00 AM

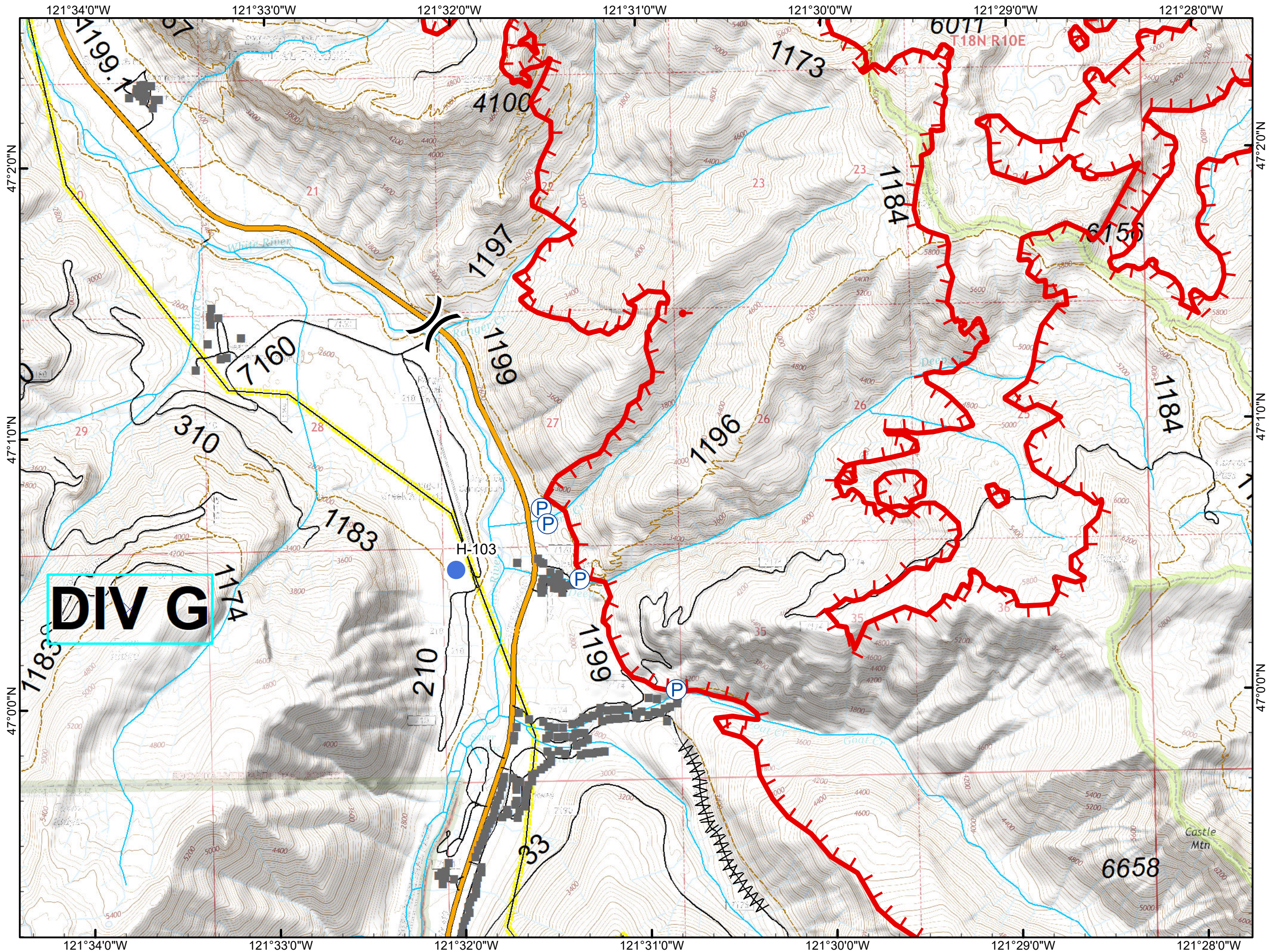



# Sawmill Creek Norse Peak North Zone

WA-SPS-177  
IAP  
September 15, 2017



Page J6

- Fire Location
- Uncontrolled Fire Edge
- Zone Break
- PCT/Cascade Crest
- County Boundary
- River/Stream
- Administrative Forest

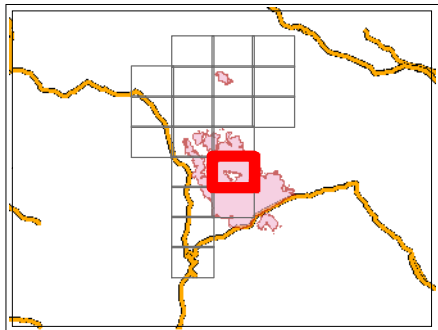

NAD 83 UTM Zone 10N

1:24,000

0 0.25 0.5

Miles

Map Created by Greg Bragg (GSR)

9/15/17 10:30:00 AM

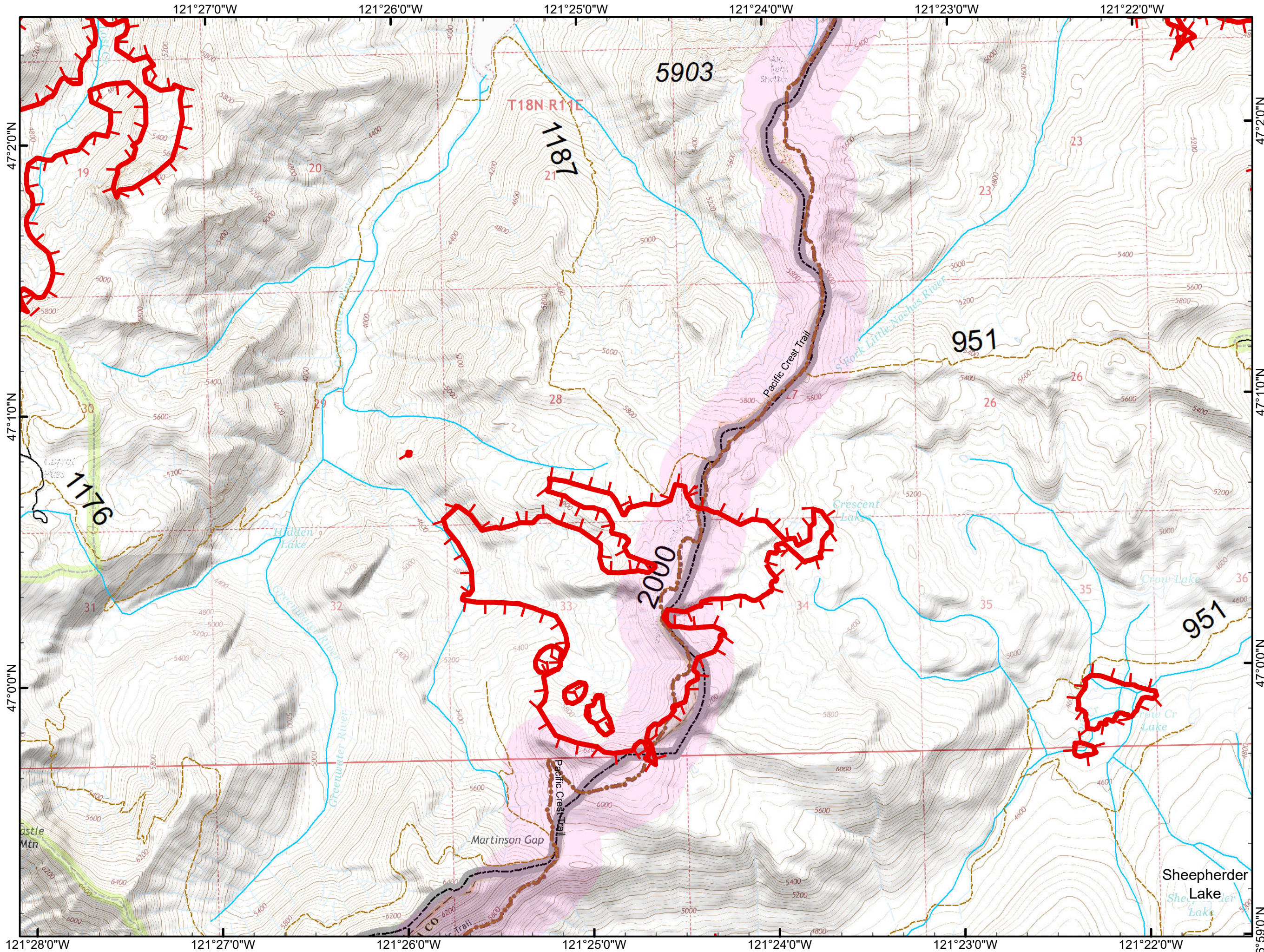



# Sawmill Creek Norse Peak North Zone

WA-SPS-177  
IAP  
September 15, 2017



Page K5

- Helispot
- Repeater
- Division Break
- Uncontrolled Fire Edge
- Line Break Completed
- Structure
- Highway
- County Boundary
- River/Stream
- Transmission Lines
- Administrative Forest

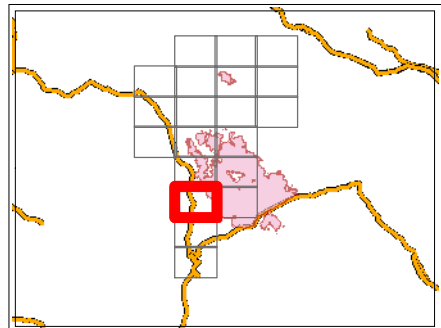

NAD 83 UTM Zone 10N  
1:24,000

0 0.25 0.5  
Miles

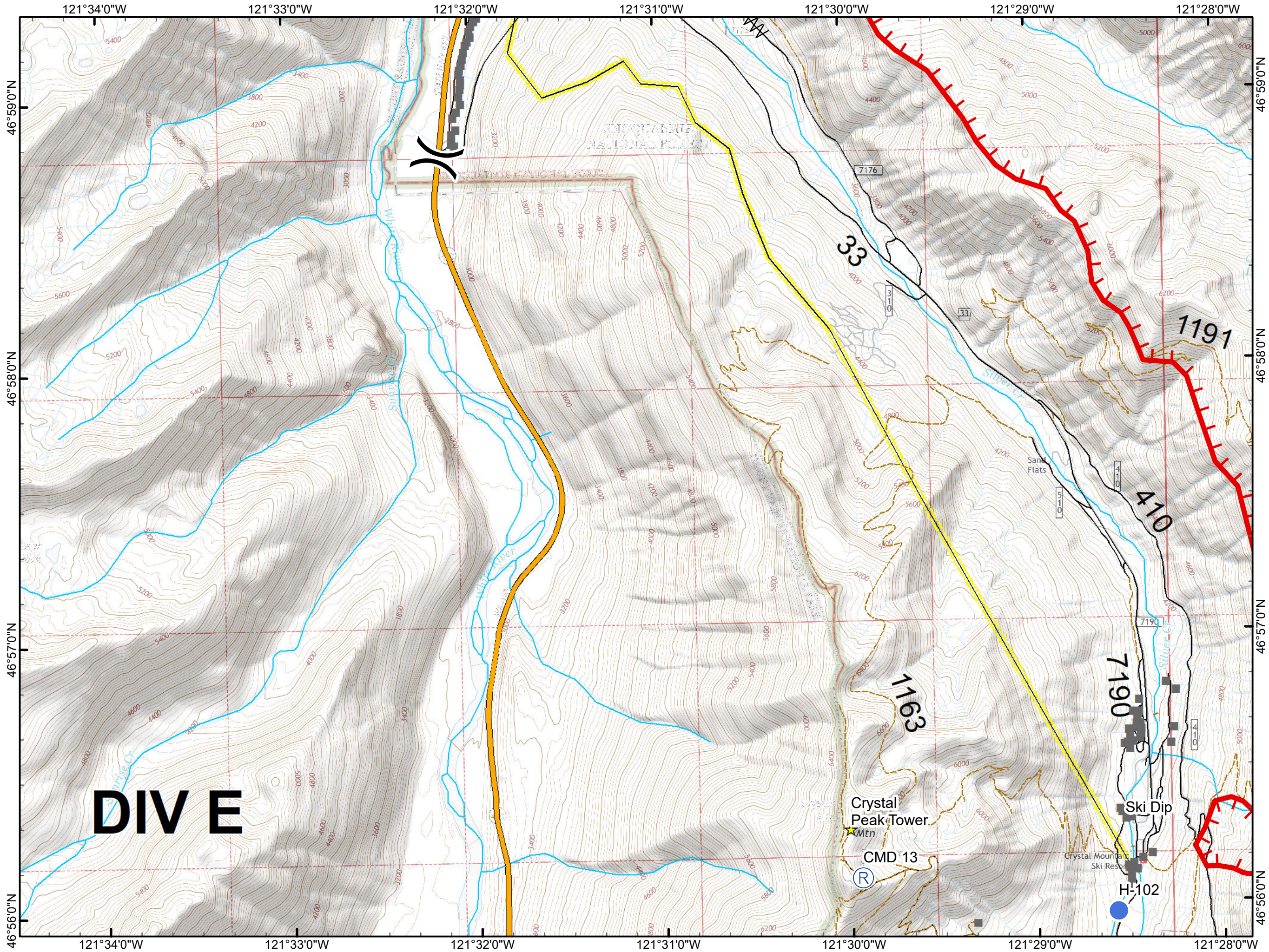



# Sawmill Creek Norse Peak North Zone

WA-SPS-177  
IAP  
September 15, 2017



Page K6

- Drop Point
- 🔥 Fire Location
- ⊗ Fire Origin
- Ⓡ Repeater
- ♂ Spot Fire
- ┌┐┐ Uncontrolled Fire Edge
- ▬ Completed Line
- Structure
- ▭ Zone Break
- PCT/Cascade Crest
- ▬ Highway
- ▭ County Boundary
- ▬ River/Stream
- ▭ Administrative Forest

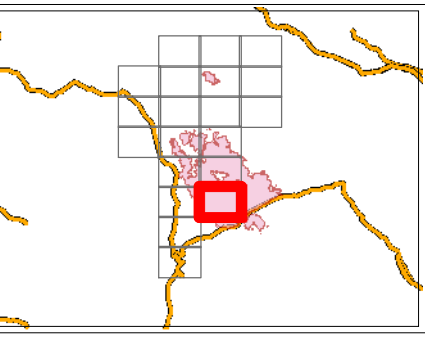

NAD 83 UTM Zone 10N  
1:24,000  
0 0.25 0.5  
Miles

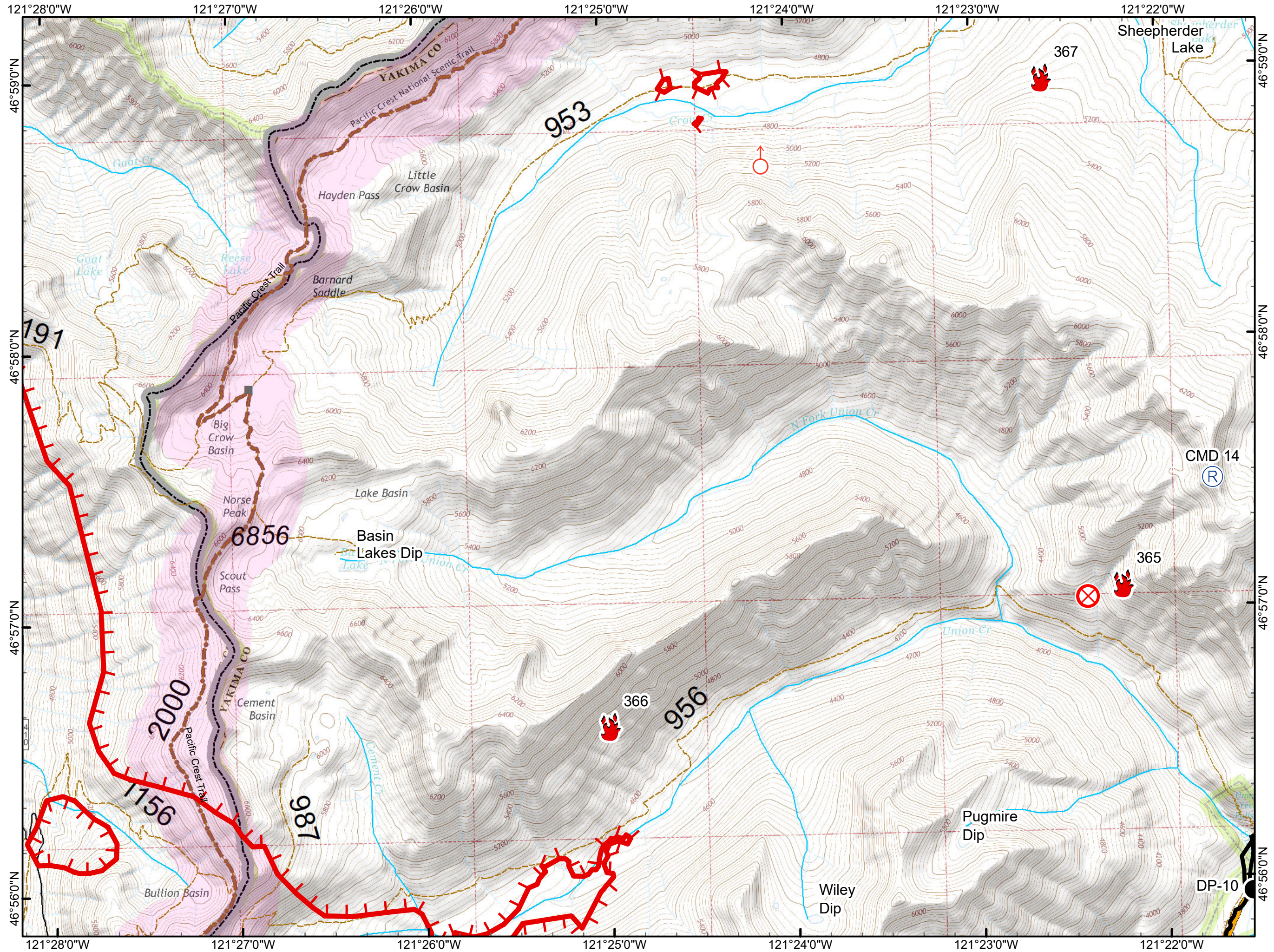



# Sawmill Creek Norse Peak North Zone

WA-SPS-177  
IAP  
September 15, 2017



Page L5

- Helispot
- Structure
- Zone Break
- PCT/Cascade Crest
- Highway
- County Boundary
- River/Stream
- Administrative Forest

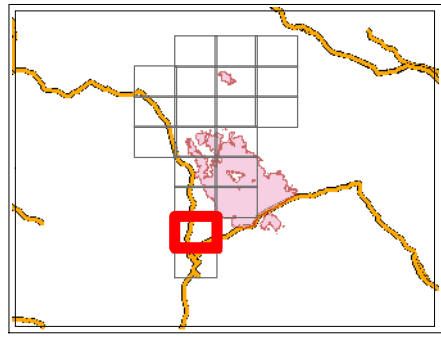

NAD 83 UTM Zone 10N

1:24,000

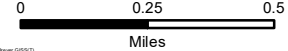

Map Created by Craig Brown (GSR)

9/15/2017 10:33:00 AM

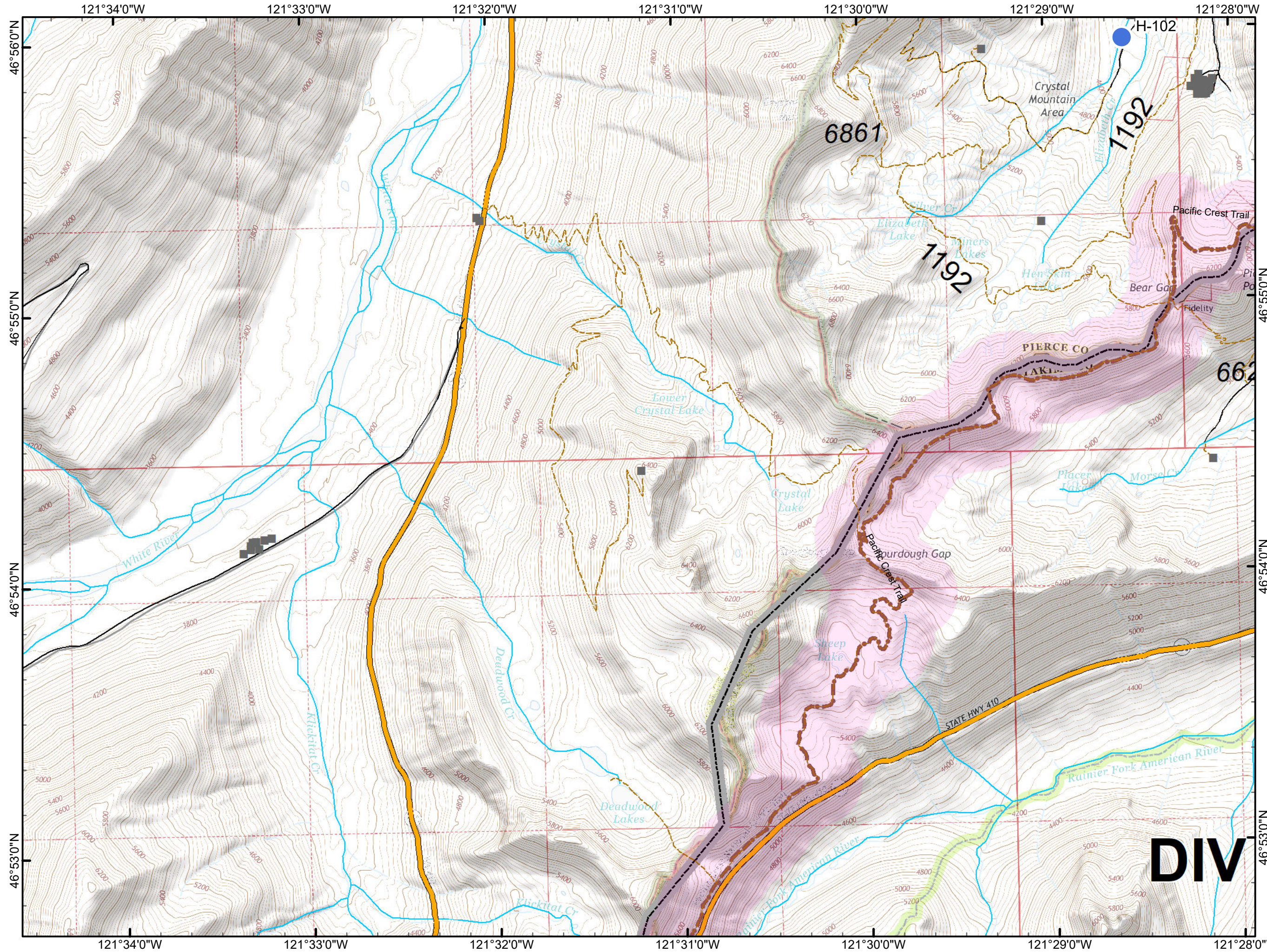

**DIV**



# Sawmill Creek Norse Peak North Zone

WA-SPS-177  
IAP  
September 15, 2017



Page M5

- Helispot
- Zone Break
- Zone Break
- PCT/Cascade Crest
- Highway
- County Boundary
- River/Stream
- Administrative Forest

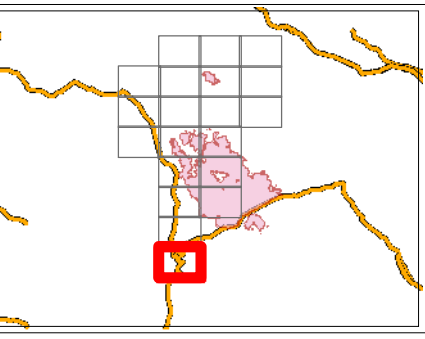

NAD 83 UTM Zone 10N  
1:24,000  
0 0.25 0.5  
Miles

Map Created by Greg Bragg (GSR)

