

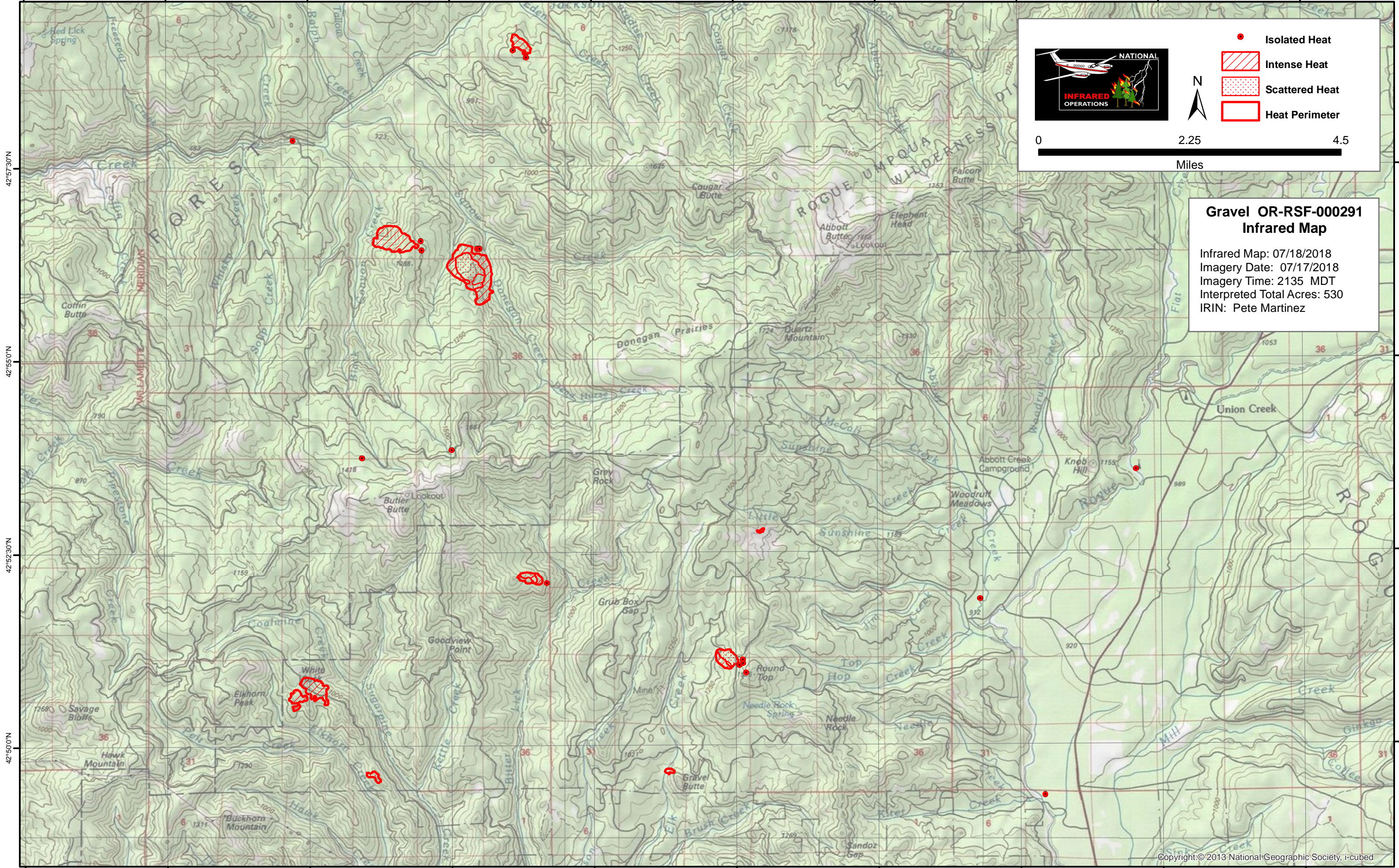

122°47'30"W 122°45'0"W 122°42'30"W 122°40'0"W 122°37'30"W 122°35'0"W 122°32'30"W 122°30'0"W 122°27'30"W 122°25'0"W

NATIONAL INFRARED OPERATIONS

- Isolated Heat
- Intense Heat
- Scattered Heat
- Heat Perimeter

N

0 2.25 4.5
Miles

**Gravel OR-RSF-000291
Infrared Map**

Infrared Map: 07/18/2018
 Imagery Date: 07/17/2018
 Imagery Time: 2135 MDT
 Interpreted Total Acres: 530
 IRIN: Pete Martinez

122°47'30"W 122°45'0"W 122°42'30"W 122°40'0"W 122°37'30"W 122°35'0"W 122°32'30"W 122°30'0"W 122°27'30"W 122°25'0"W