

122°55.5'W 122°55'W 122°54.5'W 122°54'W 122°53.5'W 122°53'W 122°52.5'W 122°52'W 122°51.5'W 122°51'W 122°50.5'W 122°50'W 122°49.5'W 122°49'W 122°48.5'W 122°48'W 122°47.5'W 122°47'W 122°46.5'W 122°46'W 122°45.5'W 122°45'W 122°44.5'W 122°44'W

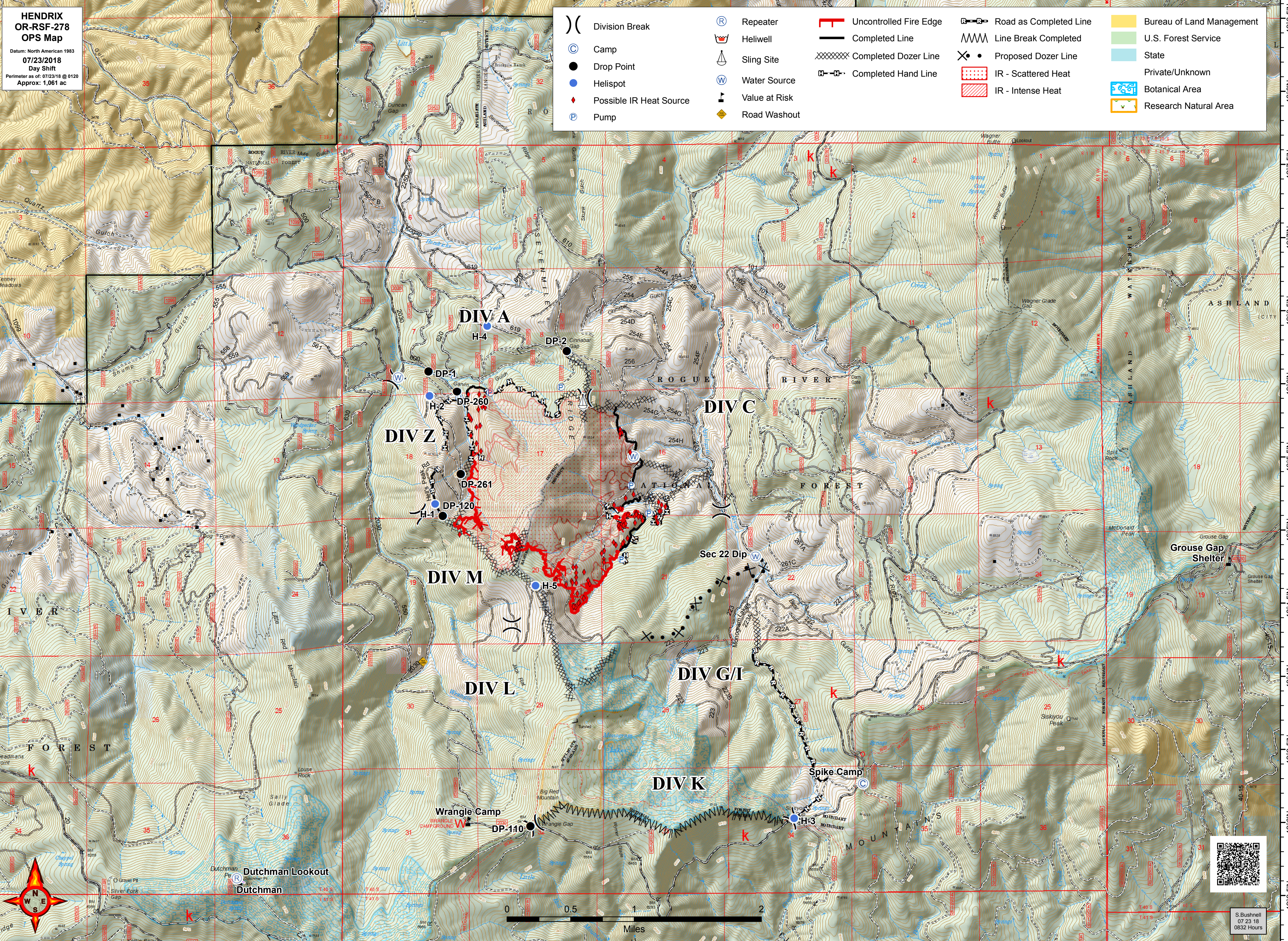

**HENDRIX
OR-RSF-278
OPS Map**
Datum: North American 1983
07/23/2018
Day Shift
Perimeter as of: 07/23/18 @ 0120
Approx: 1,061 ac

	Division Break		Repeater		Uncontrolled Fire Edge		Road as Completed Line		Bureau of Land Management
	Camp		Heliwell		Completed Line		Line Break Completed		U.S. Forest Service
	Drop Point		Sling Site		Completed Dozer Line		Proposed Dozer Line		State
	Helispot		Water Source		Completed Hand Line		IR - Scattered Heat		Private/Unknown
	Possible IR Heat Source		Value at Risk		IR - Intense Heat		Botanical Area		Research Natural Area
	Pump		Road Washout						

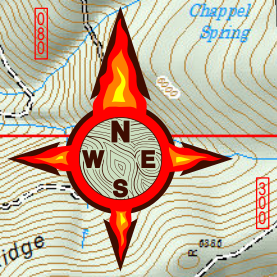

S. Bushnell
07/23/18
0832 Hours