

122°55.5'W 122°55'W 122°54.5'W 122°54'W 122°53.5'W 122°53'W 122°52.5'W 122°52'W 122°51.5'W 122°51'W 122°50.5'W 122°50'W 122°49.5'W 122°49'W 122°48.5'W 122°48'W 122°47.5'W 122°47'W 122°46.5'W 122°46'W 122°45.5'W 122°45'W 122°44.5'W 122°44'W

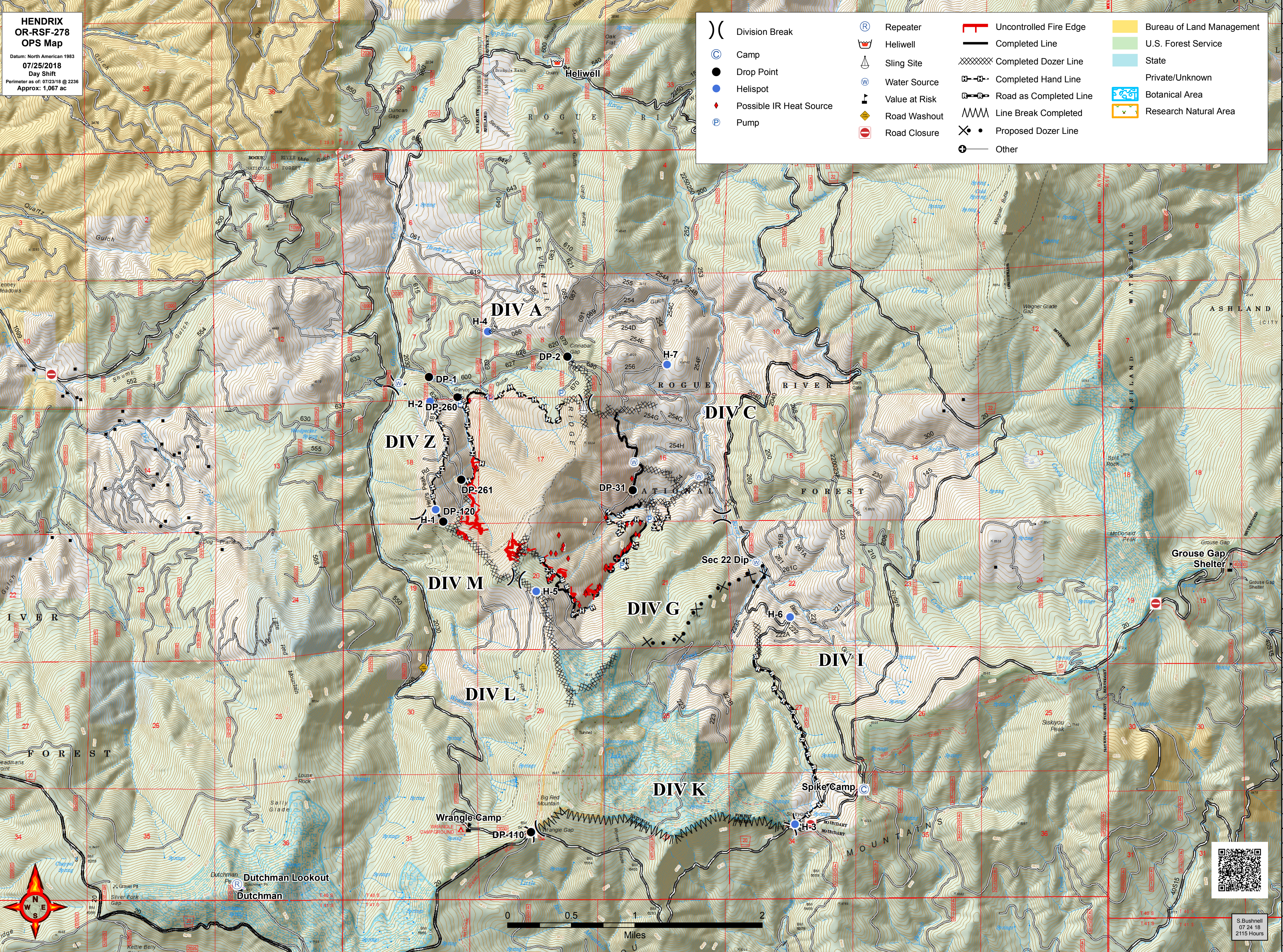

**HENDRIX
OR-RSF-278
OPS Map**
Datum: North American 1983
07/25/2018
Day Shift
Perimeter as of: 07/23/18 @ 2236
Approx: 1,067 ac

- | | | | | | | | |
|--|-------------------------|--|---------------|--|------------------------|--|---------------------------|
| | Division Break | | Repeater | | Uncontrolled Fire Edge | | Bureau of Land Management |
| | Camp | | Heliwell | | Completed Line | | U.S. Forest Service |
| | Drop Point | | Sling Site | | Completed Dozer Line | | State |
| | Helispot | | Water Source | | Completed Hand Line | | Private/Unknown |
| | Possible IR Heat Source | | Value at Risk | | Road as Completed Line | | Botanical Area |
| | Pump | | Road Washout | | Line Break Completed | | Research Natural Area |
| | | | Road Closure | | Proposed Dozer Line | | |
| | | | Other | | | | |

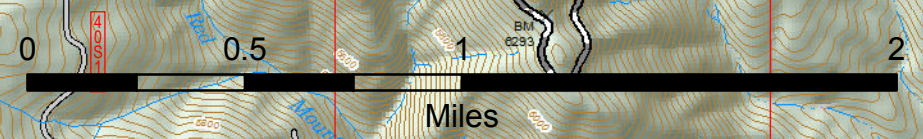
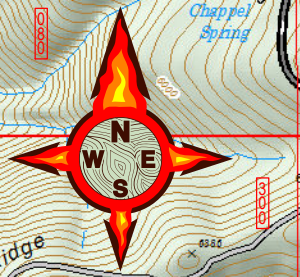

S. Bushnell
07/24/18
2115 Hours