

# HENDRIX OR-RSF-278 Structures Assessed

Datum: North American 1983  
**07/26/2018**  
 Day Shift  
 Perimeter as of: 07/25/18 @ 2206

- |  |   |  |
|--|---|--|
| <ul style="list-style-type: none"> <li>▲ Value at Risk</li> <li>◆ Road Washout</li> <li>— Uncontrolled Fire Edge</li> <li>— Completed Line</li> <li>— Completed Dozer Line</li> <li>— Completed Hand Line</li> <li>— Road as Completed Line</li> <li>MMMM Line Break Completed</li> <li>○ Other</li> </ul> | <ul style="list-style-type: none"> <li>IA Responsibility Area</li> <li>Bureau of Land Management</li> <li>U.S. Forest Service</li> <li>Other Federal</li> <li>State</li> <li>Private/Unknown</li> </ul> | <b>Structures Assessed</b> <ul style="list-style-type: none"> <li>● Structure - Effort To Save</li> <li>● Structure - GATED ACCESS</li> <li>▲ Point of Interest</li> </ul> <b>P.A.C.E - Draft</b> <ul style="list-style-type: none"> <li>P Primary</li> <li>A Alternate</li> <li>C Contingency</li> <li>E Emergency</li> </ul> |
|--|---|--|

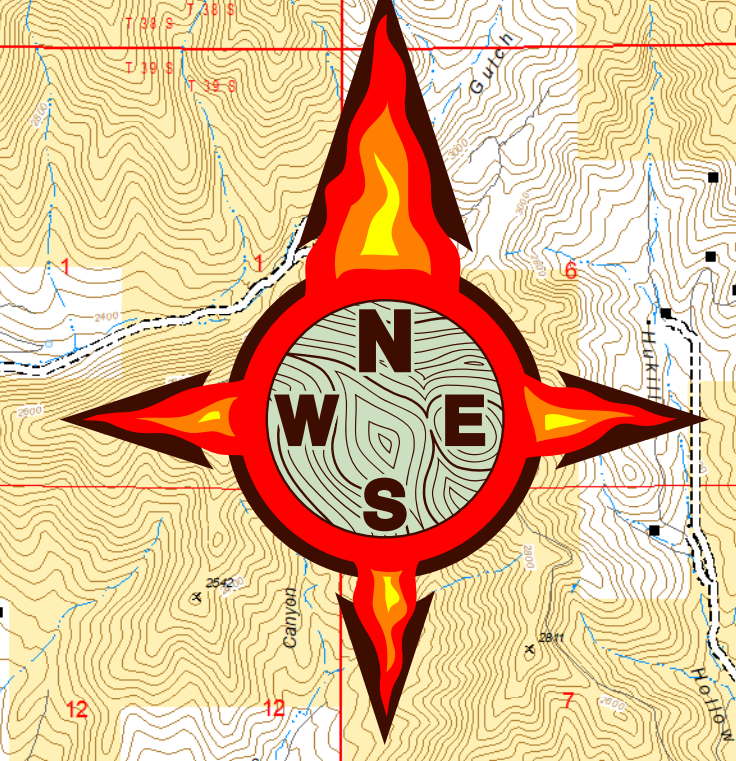

**Dog Creek Community**  
 Locked gate, combo  
 Single lane road, no good turnaround at gate  
 Creek/potential water source

**Dog Prairie 5150, 5160**  
 Two addresses, minimum two residences/structures (visual)  
 Decent clearance around one structure except for tall grass.  
 Second structure has a few trees close.  
 Did not get closer than gate.  
 Had not picked up level two Evac notice from gate.  
 Gate locked.

**Dog Prairie 5170**  
 Very steep drive, minimal pullouts.  
 Chain across, combo lock.  
 Assuming one residence (minimum one structure).  
 Did not continue last chain/no trespass signs

**Crapsey Gulch 6330, 6360**  
 Multiple no trespassing signs.  
 One lane access rd through  
 timber, overgrown understory.  
 Gated, dummy locked.  
 Did not go to structures.  
 Two addresses, minimum two  
 structures expected (map).  
 Unknown defensibility at this time.

**Crapsey Gulch 6300**  
 Gated, locked, multiple no trespassing signs.  
 Single lane drive through timber with some  
 recent work done to drive.  
 Creek parallels drive 50-100 off.  
 Level two Evac notice still in gate.  
 Minimum one structure.

No through access from 1099-755  
 through to Dog Creek Area

**16001 Wagner Creek - Fence Residence**  
 -Homeowner priority 2: blue shipping container has tools/shop  
 -90 Acres total landowner property  
 -landowner will set up Rainbird to be turned on if they leave  
 -Water tanks combined hold 4400 gal combined  
 -small pond next to woodshed 600 gal.  
 -LPG Tanks within 100' below House  
 -Dilapidated log outbuilding to N is NOT important  
 to landowner - do not defend  
 -Multiple skid roads contour below the house. Relatively clean.  
 -Could be used in fire op.  
 -Smaller cabin 10 mi below house  
 -Dozer line below lower cabin  
 -Log decks 100-200 yds below lower cabin

**16099 Wagner Cr Rd Schumaker Residence**  
 -30 acres timber and chaparral  
 -2 story main house metal roof, cement fiberboard siding,  
 stucco foundation  
 -50 ft clearance  
 -wood shop with open foundation underneath  
 -LPG tank 100' away  
 -Narrow loop driveway, 1/2 mile, limited pullouts,  
 good turnarounds  
 -Water tanks combine for approx 10,000 gallons  
 -Ice cream  
 -Lower small structure has concrete walls with cedar  
 cladding, metal roof, timber within 5 feet  
 -Improvements are OK. Cut trees and brush.  
 -Recommend fuel reduction on island and below main  
 house and around lower house.  
 -Trigger point, fire crossing alternate (PACE)  
 -Recommend staging of sprinklers, pumps, foldatank  
 equipment for both structures

**McDonald Creek Rd Cabin**  
 -built in a small stand of trees in a large meadow  
 with subalpine ground cover, light fuels  
 -rustic cabin  
 -road access for 16 engines  
 -locked cable gate 1/4 mile down road  
 -plenty of clearance beside timber stand.  
 -Could be lit around and protected with single engine

**Fill Site In Creek**  
 Needs:  
 Mark 3 w Kit  
 200 feet 1.5 hose  
 Gated wye  
 P cord  
 2000 gal foldatank

**Dutchman Lookout**

**Wrangle Camp**  
 Two historic Structures  
 Newer FS outhouse

**Dutchman Peak**

**Jackson Gap**  
 Siering A2  
 BM 7061



T.Contreras  
 07 26 18  
 1632 Hours