

**HENDRIX**  
**Public Information Map**  
 Perimeter as of: 08/09/18 @ 0102  
 Approx: 1,082 ac

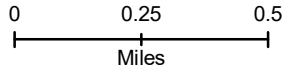

- Fire Area
- U.S. Forest Service
- Private/Unknown



**Disclaimer:**

While GLZ T3 makes every effort to represent the data shown on these maps as completely and accurately as possible, no warranty is given, expressed or implied, as to the accuracy, reliability, or completeness of these data. In addition, GLZ T3 and/or other participating agencies shall not be held liable for improper or incorrect use of the data described and/or contained herein. Graphical representations provided by the use of this data does not represent any legal description of the data herein and are provided only as a general representation of the data. No indication/statement of fire containment is given, expressed or implied by this product.

**More Information:**  
<http://inciweb.nwcg.gov>

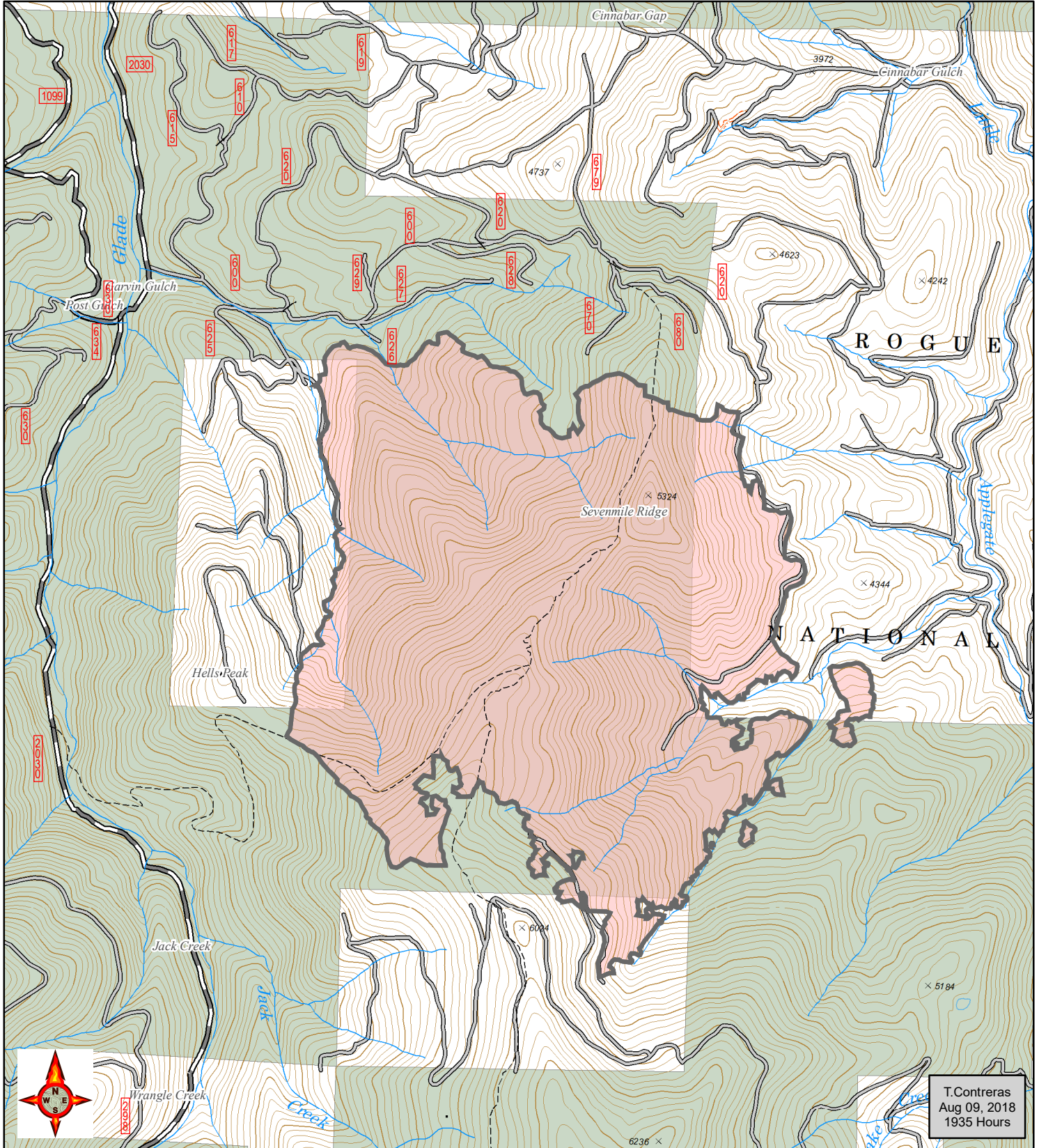

T.Contreras  
 Aug 09, 2018  
 1935 Hours