

**HENDRIX  
OR-RSF-278  
CLOSURE AREA  
AS OF 07/27/18  
ORDER #  
06-10-20-18-69  
08/14/18**

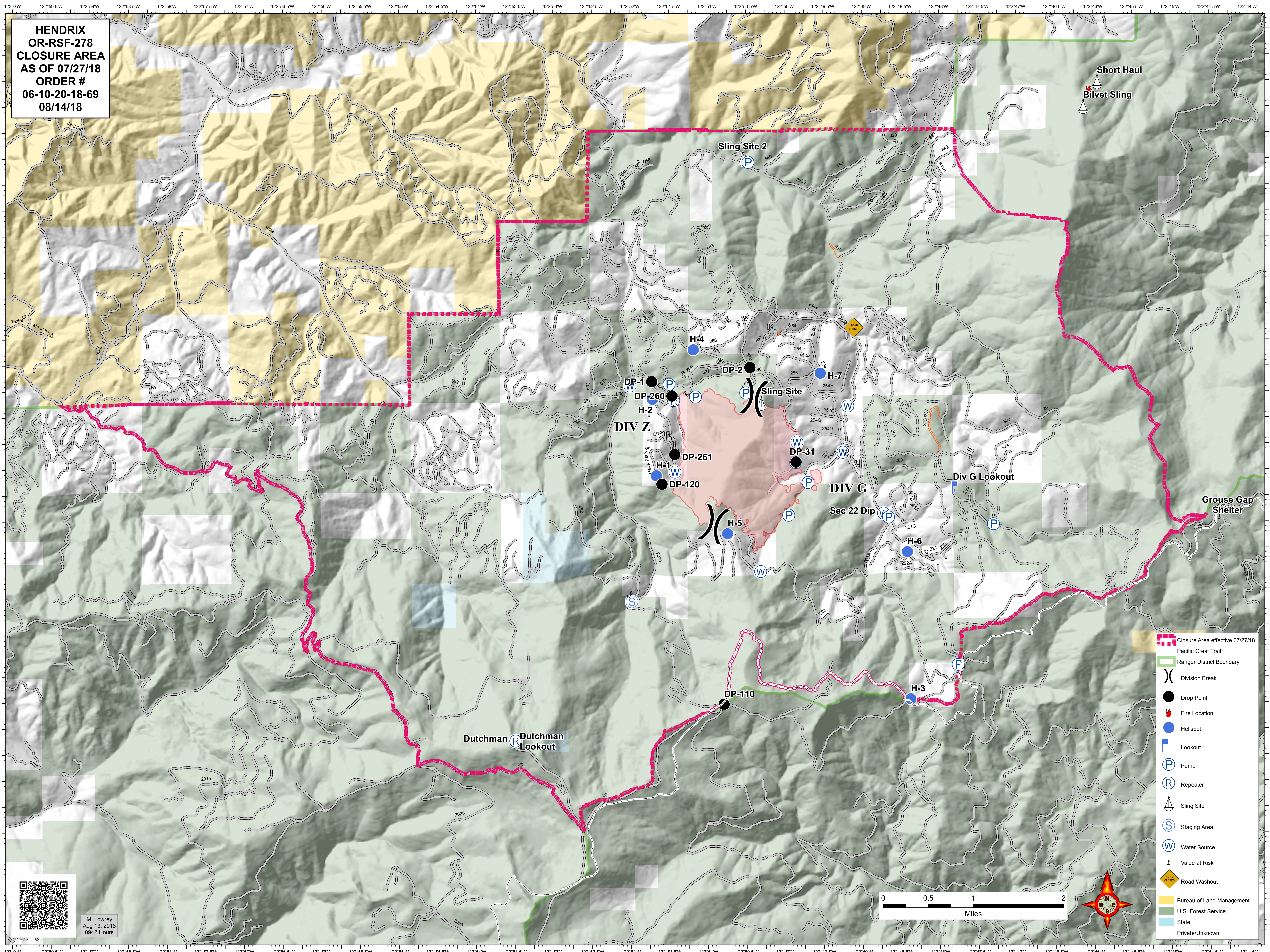

Short Haul  
Bilvet Sling

Sling Site 2

H-4

DP-1  
DP-260

H-2

DP-261

H-1  
DP-120

Sling Site

DP-31

DIV G

Sec 22 Dip

Div G Lookout

Grouse Gap  
Shelter

H-5

H-6

DP-110

H-3

Dutchman  
Lookout

- Closure Area effective 07/27/18
- Pacific Crest Trail
- Ranger District Boundary
- Division Break
- Drop Point
- Fire Location
- Helispot
- Lookout
- Pump
- Repeater
- Sling Site
- Staging Area
- Water Source
- Value at Risk
- Road Washout
- Bureau of Land Management
- U.S. Forest Service
- State
- Private/Unknown

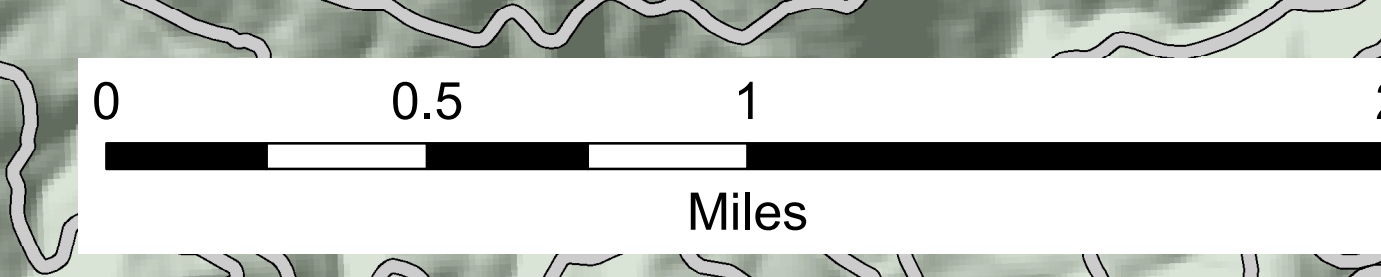

M. Lowrey  
Aug 13, 2018  
0942 Hours