

**HENDRIX
OR-RSF-278
CLOSURE AREA
AS OF 07/27/18
ORDER #
06-10-20-18-69
Aug 15-19**

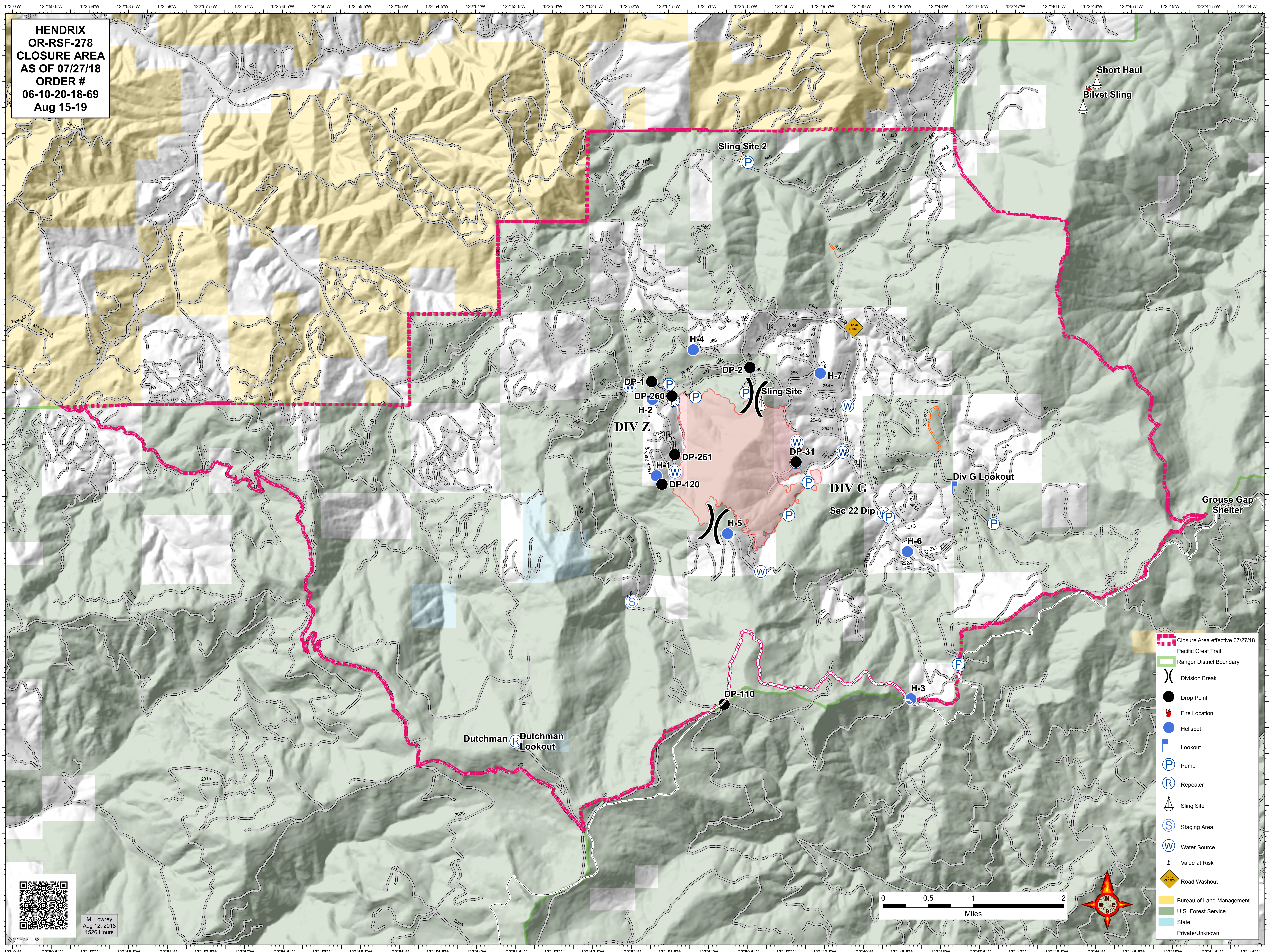

Short Haul
Bilvet Sling

Sling Site 2

Sling Site

DIV Z

DIV G

Sec 22 Dip

Div G Lookout

Grouse Gap Shelter

Dutchman Lookout

- Closure Area effective 07/27/18
- Pacific Crest Trail
- Ranger District Boundary
- Division Break
- Drop Point
- Fire Location
- Helispot
- Lookout
- Pump
- Repeater
- Sling Site
- Staging Area
- Water Source
- Value at Risk
- Road Washout
- Bureau of Land Management
- U.S. Forest Service
- State
- Private/Unknown

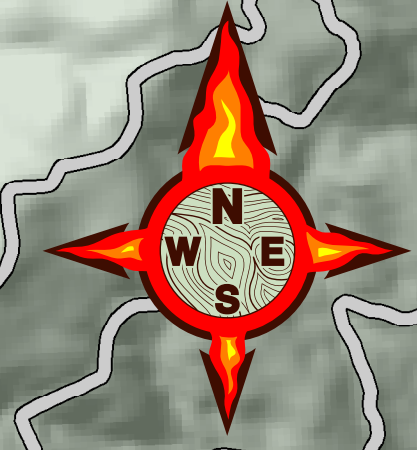
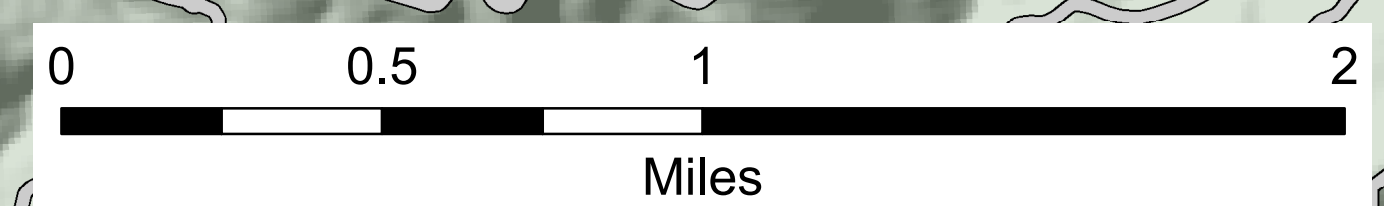

M. Lowrey
Aug 12, 2018
1526 Hours