



08/09/2018
 Branch II and III
 IR Perimeter
 08/9/2018 @ 0212
 11,600 acres



Natchez Fire

OR-RSF-000348

Progression Map

- Fire Origin
- Peaks
- Roads
- Stream
- Rivers
- Wilderness

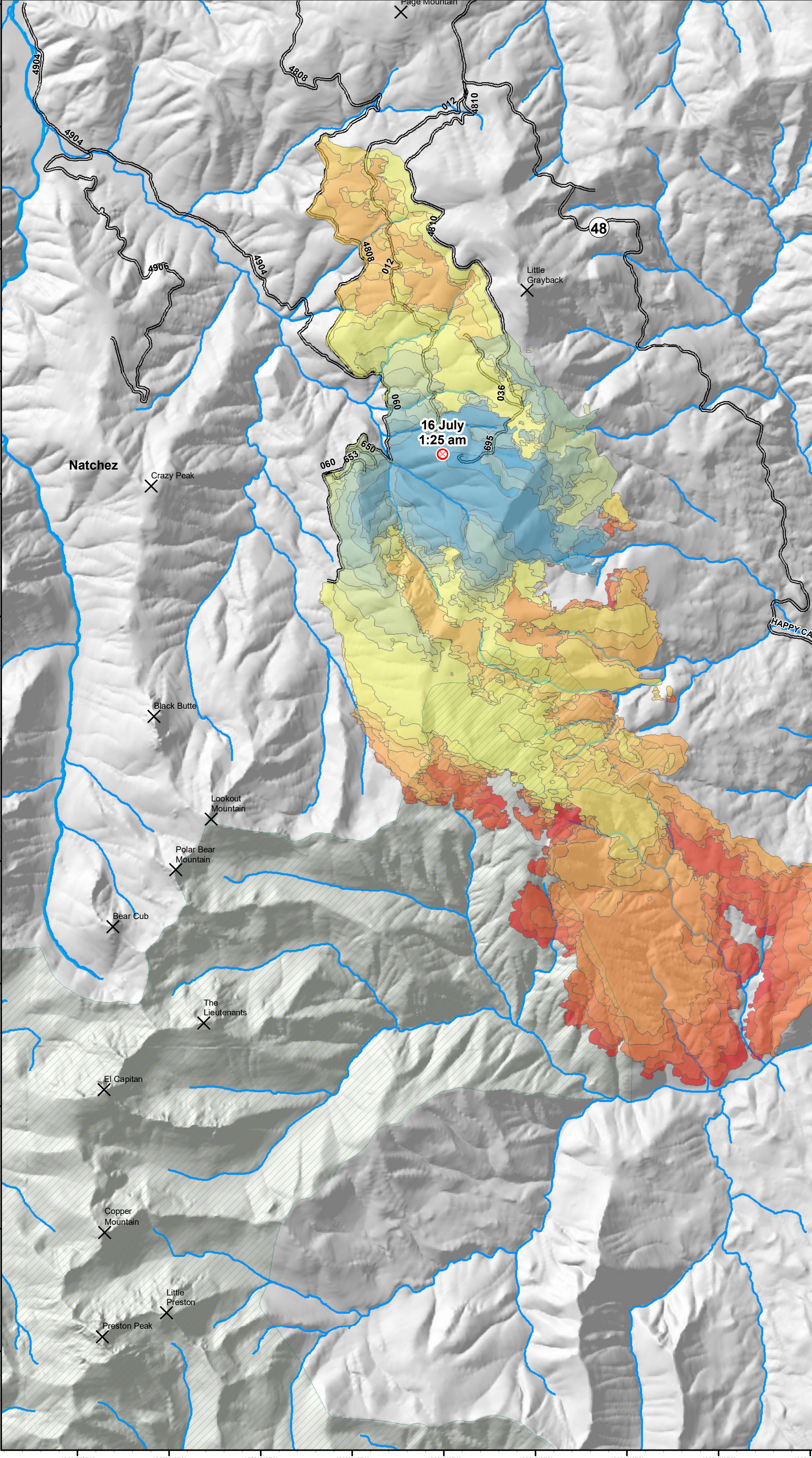
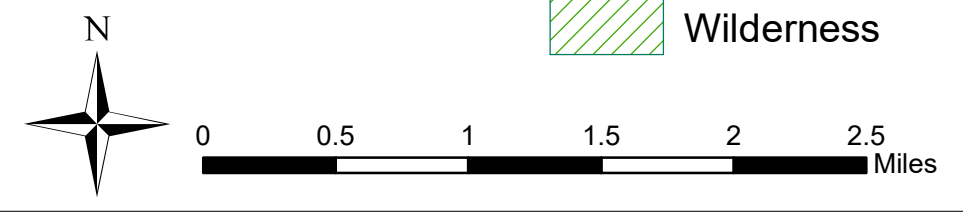

	Date	Total (ac)	Growth (ac)
	7/18/2018	767	767
	7/19/2018	1048	324
	7/20/2018	1372	182
	7/21/2018	1554	538
	7/22/2018	1911	357
	7/23/2018	2092	181
	7/24/2018	2414	324
	7/25/2018	2738	324
	7/26/2018	2988	250
	7/27/2018	3777	789
	7/28/2018	4613	836
	7/29/2018	5360	747
	7/30/2018	6174	814
	7/31/2018	6988	814
	8/1/2018	7693	705
	8/2/2018	8432	739
	8/3/2018	9463	1031
	8/4/2018	9463	1031
	8/5/2018	10302	2397
	8/6/2018	10859	557
	8/7/2018	11338	479
	8/8/2018	11600	262

Map coordinates: 123°37'0"W to 123°25'0"W (Longitude) and 41°50'0"N to 42°20'0"N (Latitude).

Map labels include: Natchez, Crazy Peak, Black Butte, Lookout Mountain, Polar Bear Mountain, Bear Cub, The Lieutenants, El Capitan, Copper Mountain, Little Preston, Preston Peak, Little Grayback, Happy Camp Hwy, Deadman Point, and Page Mountain.

Fire origin: 16 July 1:25 am