

## INFRARED INTERPRETER'S DAILY LOG

<b>Incident Name:</b> Ramsey Canyon OR-711S-032519	<b>IR Interpreter(s):</b> Tammy Hocut thocut@fs.fed.us	<b>Local Dispatch Phone:</b> Medford ODF 541-644-3328	<b>Interpreted Size (acres):</b> 1,329 acres <b>Growth last period (acres):</b> 607 acres
<b>Flight Time:</b> 2218 (MDT) <b>Flight Date:</b> 08/23/2018	<b>Interpreter(s) location:</b> Jasper, AR <b>Interpreter(s) Phone:</b> 870-446-5878 (landline) 870-365-2810 (cell)	<b>GACC IR Liaison:</b> Jim Grace <b>GACC IR Liaison Phone:</b> 541-416-6593	<b>National Coordinator:</b> Tom Mellin <b>National Coord. Phone:</b> 208-387-5900
<b>Ordered By:</b> Barb Moore 541-207-7092 pnw2sit@gmail.com	<b>A Number:</b> A-28	<b>Aircraft/Scanner System:</b> N149Z / Phoenix	<b>Pilots/Techs:</b> Nelson/DeHaas/Navarro
<b>IRIN Comments on imagery:</b> Good clear imagery – one imagery file		<b>Weather at time of flight:</b> Clear	<b>Flight Objective:</b> Identify and map Heat perimeter, Scattered Heat and Isolated Heat Sources.
<b>Date and Time Imagery Received by Interpreter:</b> 08/23/2018 – 2231 (MDT)		<b>Type of media for final product:</b> Shape files, KMZ, PDF, and IRIN Log	
<b>Date and Time Products Delivered to Incident:</b> 08/23/2018 – 2300 (MDT)		<b>Digital files sent to: NIFC FTP @</b> <a href="https://ftp.nifc.gov/public/incident_specific_data/pacific_nw/2018/Incidents/Oregon/2018_RamseyCanyon_OR711S_1871132519/IR/20180824/">https://ftp.nifc.gov/public/incident_specific_data/pacific_nw/2018/Incidents/Oregon/2018_RamseyCanyon_OR711S_1871132519/IR/20180824/</a> Email: pnw2sit@gmail.com	

**Comments /notes on tonight's mission and this interpretation:**

I started infra-red heat perimeter dated 08/23/2018. New growth for the Ramsey Canyon fire is 607 acres.

Yellow is 8/23/2018's incident perimeter. Red line is current IR heat perimeter.

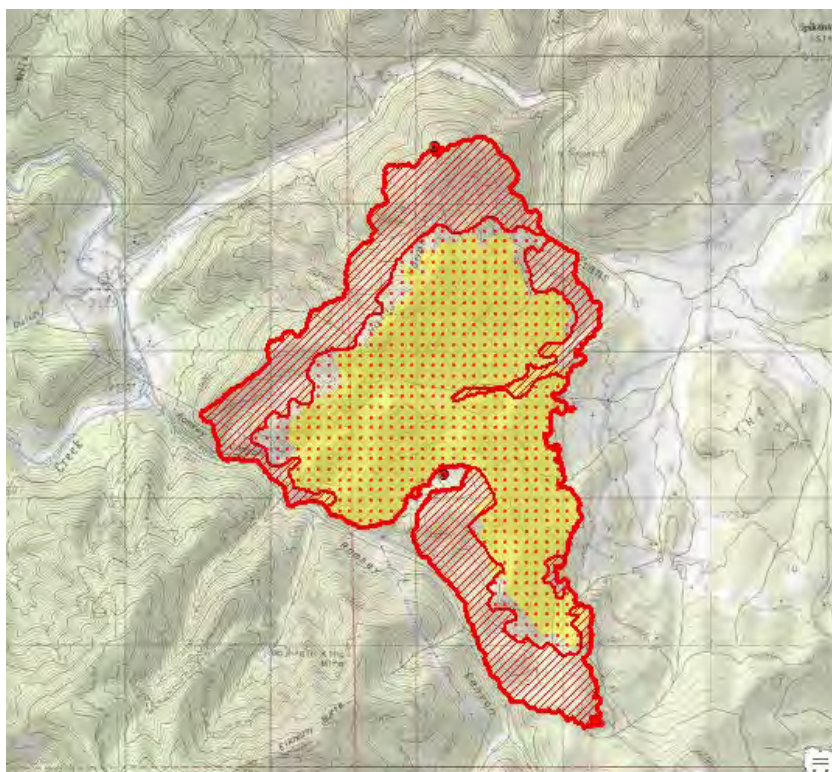

## INFRARED INTERPRETER'S DAILY LOG

Growth around entire fire with intense heat along the entire heat perimeter with scattered heat throughout interior of the fire. There is one isolated heat source in the center part of the fire north of Ramsey Canyon that is outside the main fire perimeter.

