

**South Valley Road
Damage Assessment
OR954S-000018
August 7, 2018**

**Approx 20026 ac
GIS 8/05/2018**

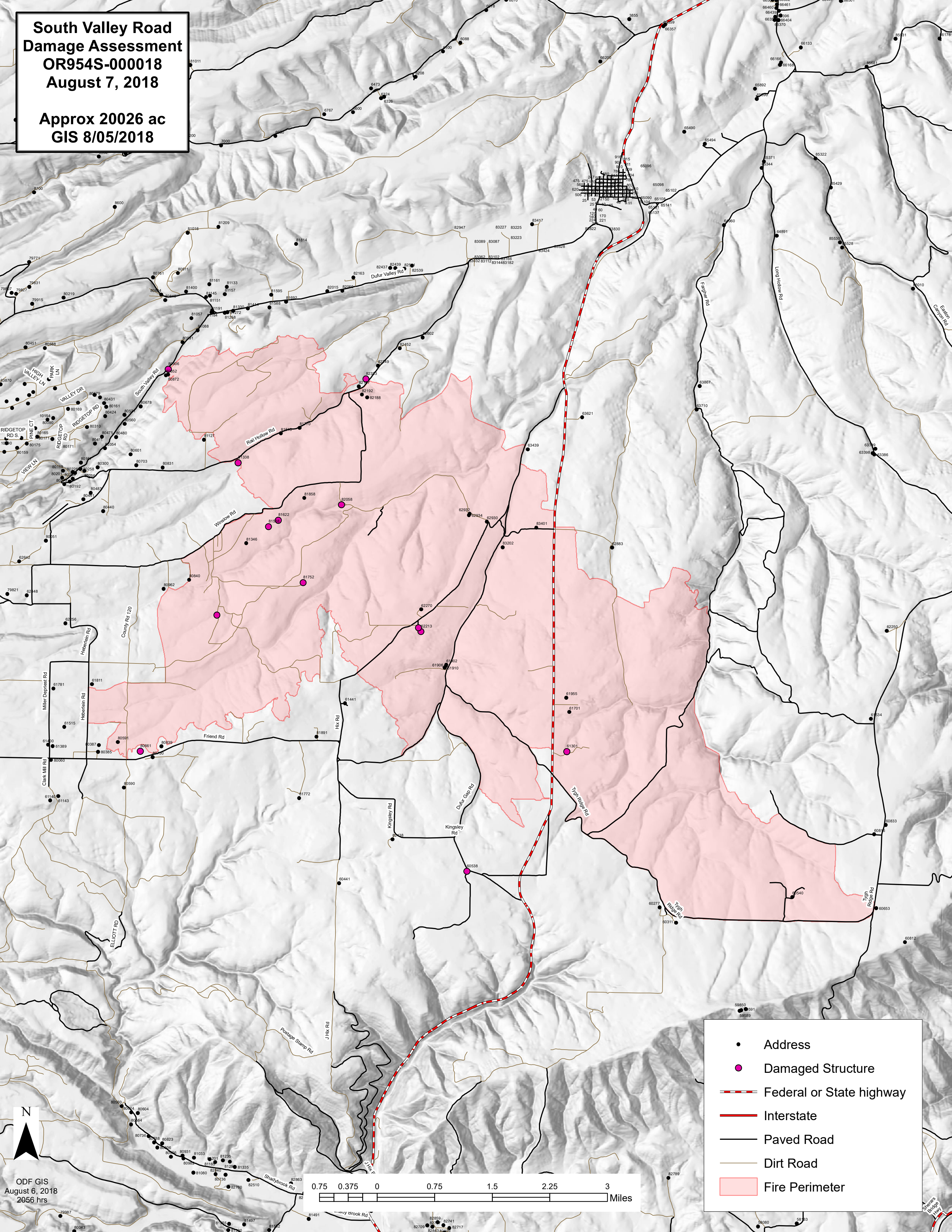

- Address
- Damaged Structure
- Federal or State highway
- Interstate
- Paved Road
- Dirt Road
- Fire Perimeter

ODF GIS
August 6, 2018
2056 hrs

0 0.75 1.5 2.25 3 Miles