

**South Valley Road
Damage Assessment
OR954S-000018
August 8, 2018**

**Approx 20026 ac
GIS 8/05/2018**

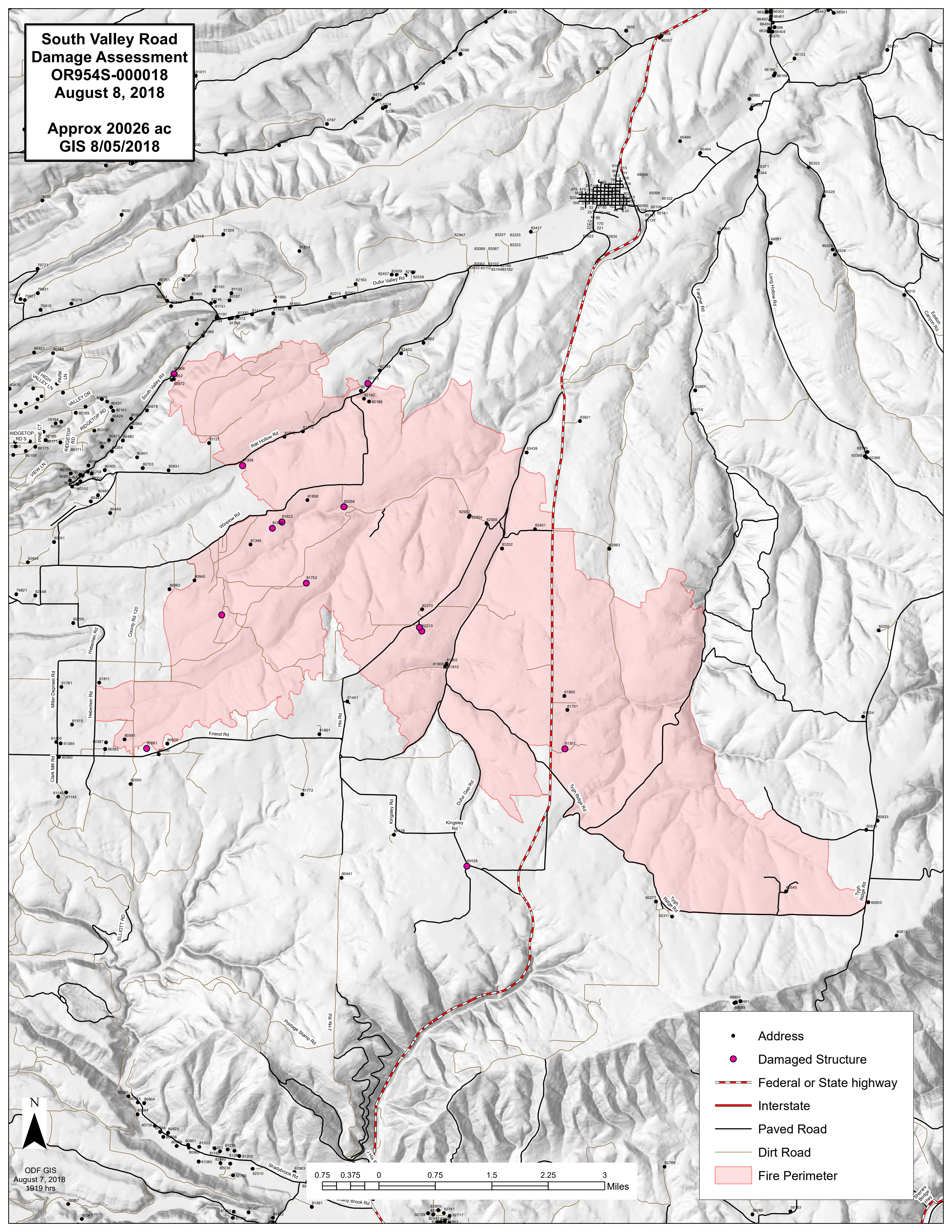

- Address
- Damaged Structure
- Federal or State highway
- Interstate
- Paved Road
- Dirt Road
- Fire Perimeter

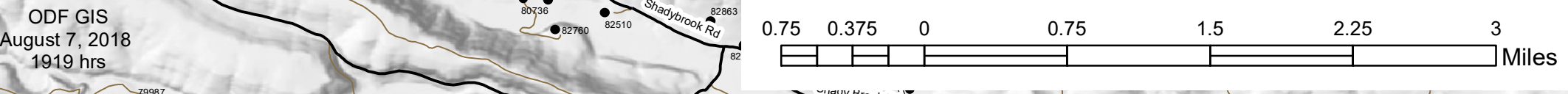

ODF GIS
August 7, 2018
1919 hrs