

**South Valley Road
Damage Assessment
OR954S-000018
August 9, 2018**

**Approx 20026 ac
GIS 8/08/2018**

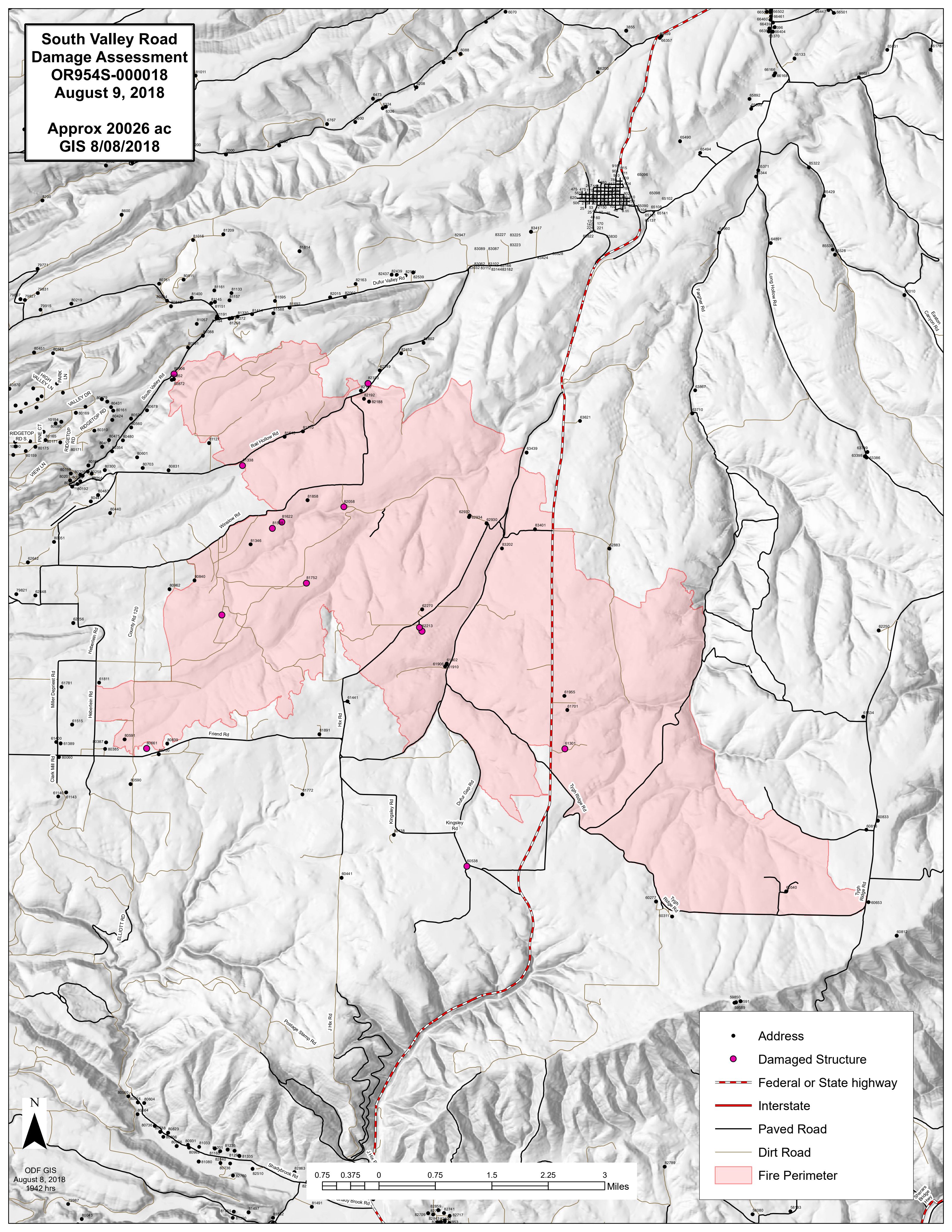

- Address
- Damaged Structure
- Federal or State highway
- Interstate
- Paved Road
- Dirt Road
- Fire Perimeter

ODF GIS
August 8, 2018
1942 hrs

