

122°43'0"W 122°42'0"W 122°41'0"W 122°40'0"W 122°39'0"W 122°38'0"W

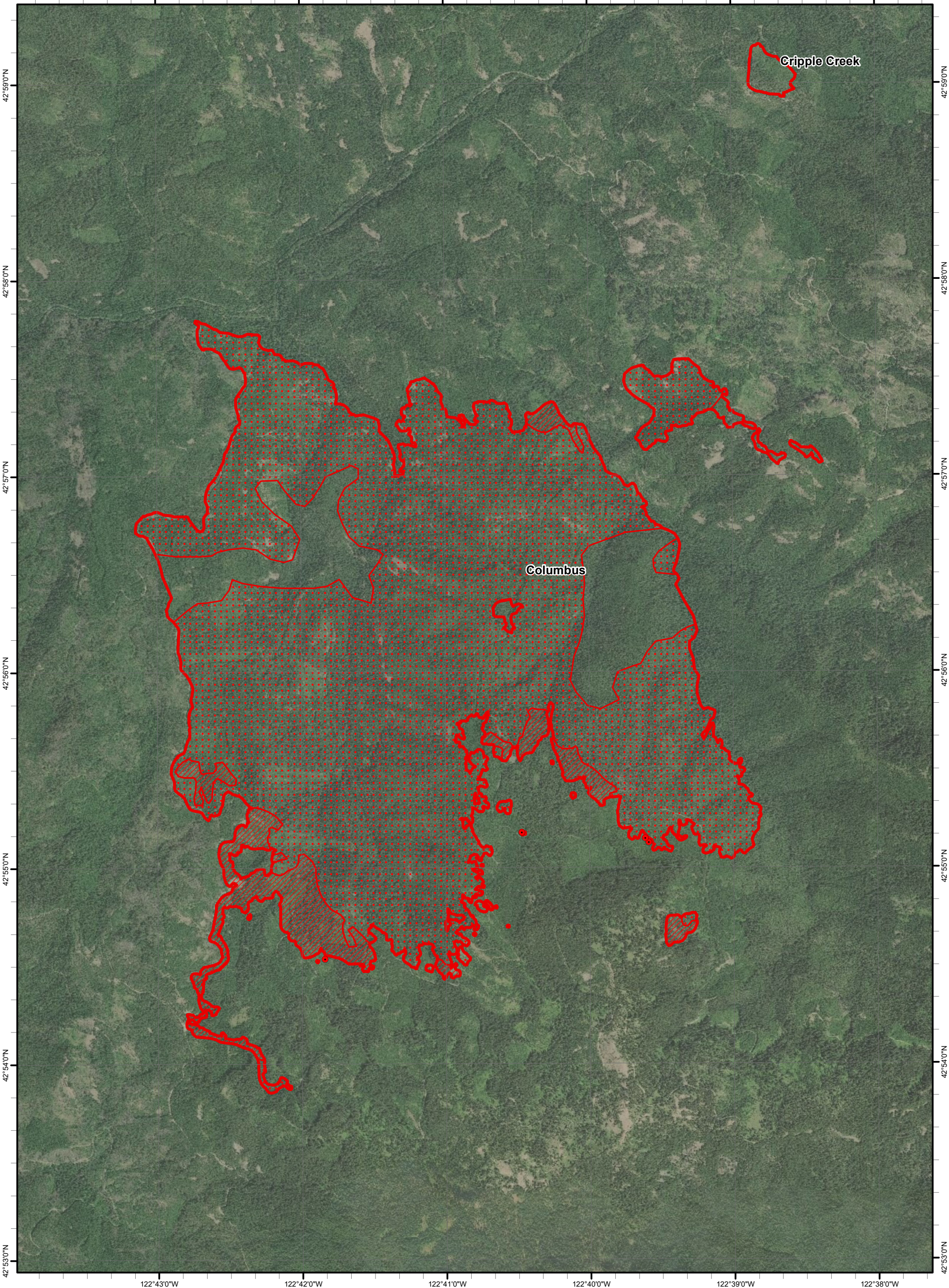





South Umpqua Complex
 OR-UPF-000246
 Infrared Heat Sources
Columbus and Cripple Creek

7/28/2018 2100 hrs
 11,731 Interpreted Acres Total



Print Date: 7/29/2018
 IRIN: Zack Muirbrook

-  Isolated Heat Sources
-  Scattered Heat
-  Intense Heat
-  Heat Perimeter

