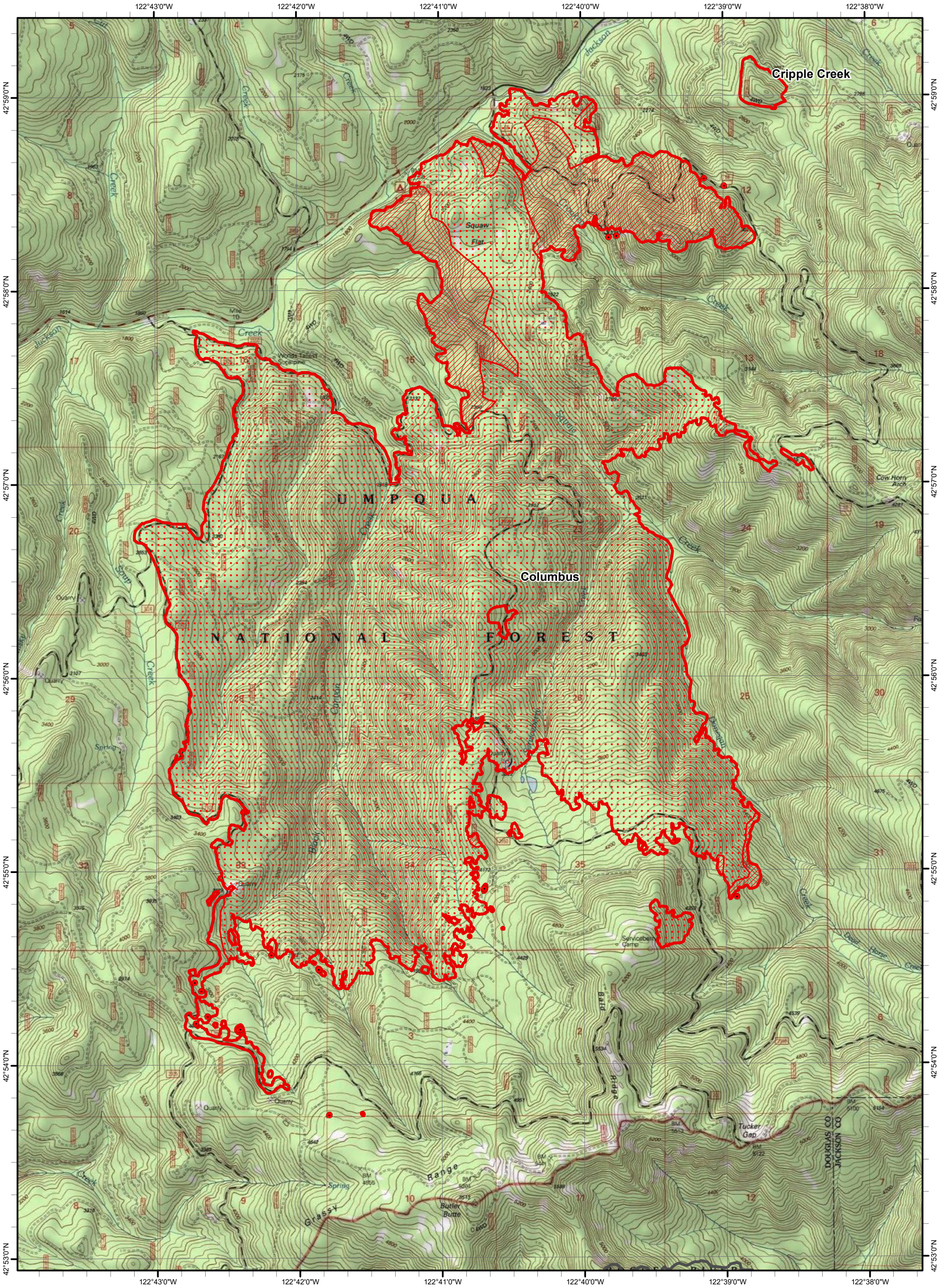

South Umpqua Complex
OR-UPF-000246
Infrared Heat Sources
Columbus and Cripple Creek

8/02/2018 0150 hrs
18,670 Interpreted Acres Total

NORTH

Print Date: 8/02/2018
IRIN: Zack Muirbrook

- Isolated Heat Sources
- Scattered Heat
- Intense Heat
- Heat Perimeter
- Sugar Pine Fires

0 0.2 0.4 0.6 0.8 1
Miles

NATIONAL INFRARED OPERATIONS