

# South Umpqua Complex OR-UPF-000642 Infrared Heat Sources

Imagery time: 0201 PDT 8/9/2018  
Infrared Interpreter: Lindsey Kiesz

- Isolated Heat Source
- ▨ Scattered Heat
- ▨ Intense Heat
- ▭ Heat Perimeter

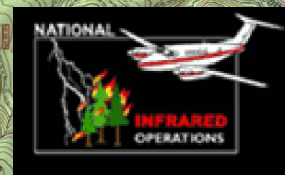
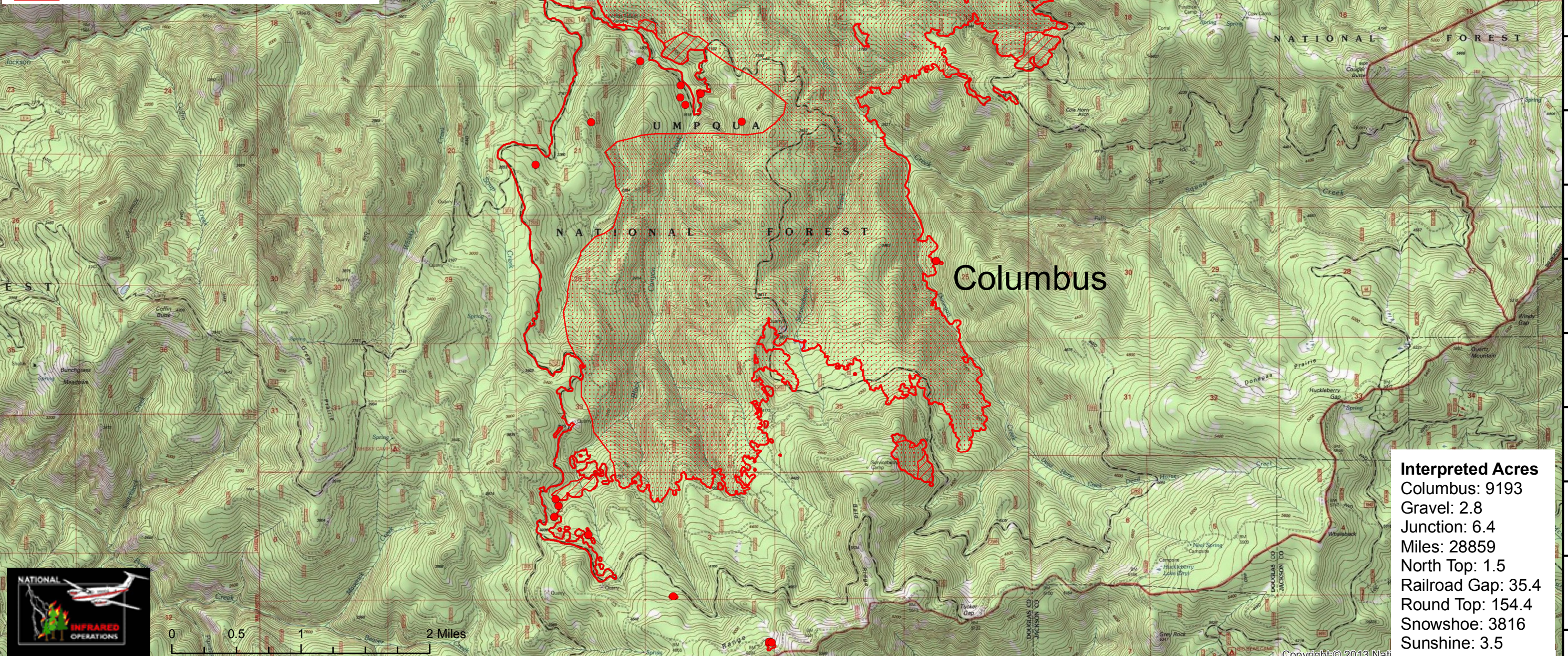

Interpreted Acres	
Columbus:	9193
Gravel:	2.8
Junction:	6.4
Miles:	28859
North Top:	1.5
Railroad Gap:	35.4
Round Top:	154.4
Snowshoe:	3816
Sunshine:	3.5

Copyright © 2013 Nat

122°47'30"W 122°47'0"W 122°46'30"W 122°46'0"W 122°45'30"W 122°45'0"W 122°44'30"W 122°44'0"W 122°43'30"W 122°43'0"W 122°42'30"W 122°42'0"W 122°41'30"W 122°41'0"W 122°40'30"W 122°40'0"W 122°39'30"W 122°39'0"W 122°38'30"W 122°38'0"W 122°37'30"W 122°37'0"W 122°36'30"W 122°36'0"W 122°35'30"W 122°35'0"W 122°34'30"W 122°34'0"W 122°33'30"W

42°59'30"N  
42°59'0"N  
42°58'30"N  
42°58'0"N  
42°57'30"N  
42°57'0"N  
42°56'30"N  
42°56'0"N  
42°55'30"N  
42°55'0"N  
42°54'30"N  
42°54'0"N  
42°53'30"N