

South Umpqua Complex OR-UPF-000642 Infrared Heat Sources

Imagery time: 0201 PDT 8/9/2018
Infrared Interpreter: Lindsey Kiesz

- Isolated Heat Source
- Scattered Heat
- Intense Heat
- Heat Perimeter

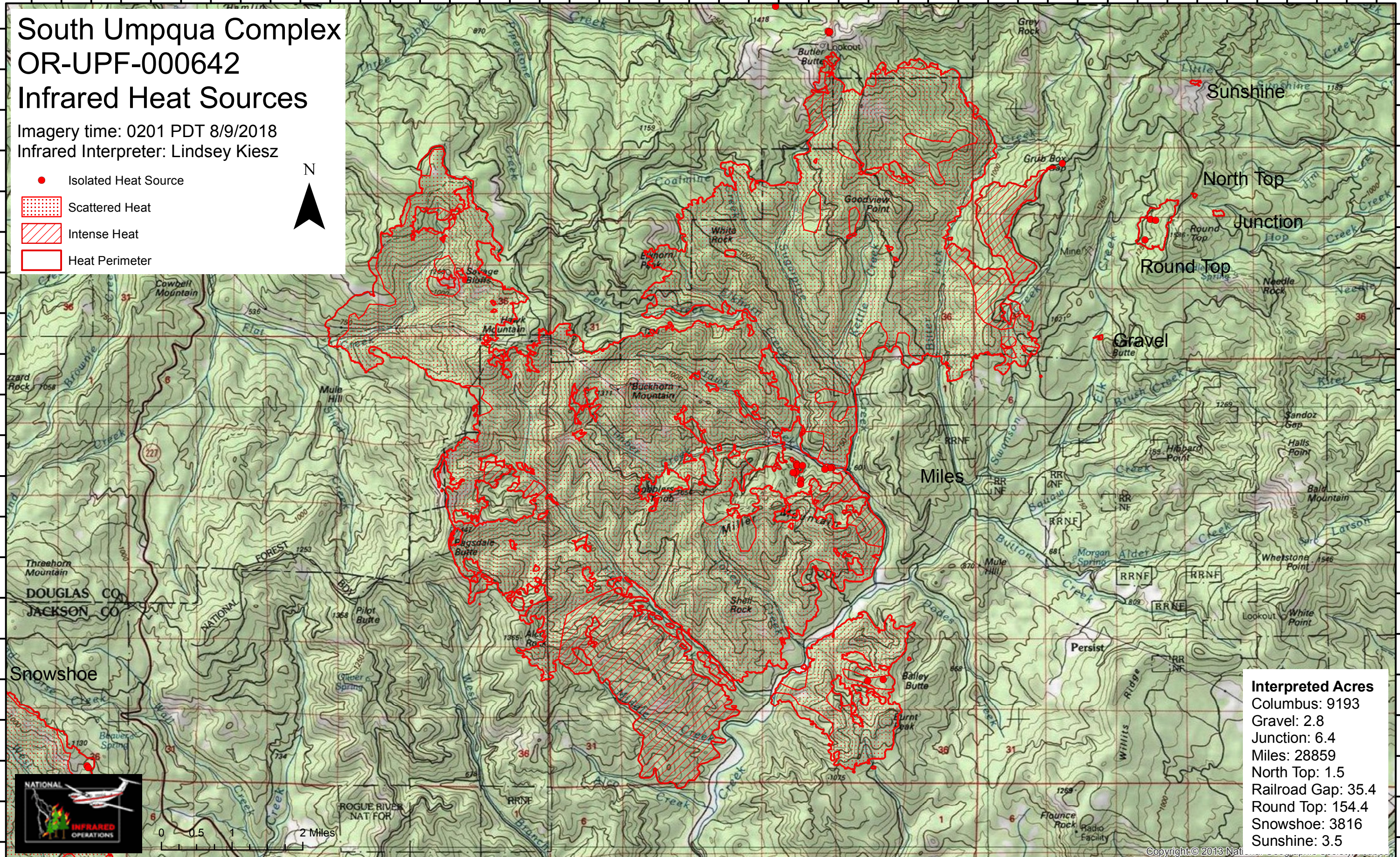

| Interpreted Acres | |
|-------------------|-------|
| Columbus: | 9193 |
| Gravel: | 2.8 |
| Junction: | 6.4 |
| Miles: | 28859 |
| North Top: | 1.5 |
| Railroad Gap: | 35.4 |
| Round Top: | 154.4 |
| Snowshoe: | 3816 |
| Sunshine: | 3.5 |

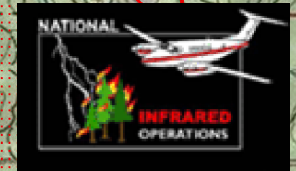

0 0.5 1 2 Miles

Copyright © 2013 Nat

122°53'30"W 122°52'30"W 122°51'30"W 122°50'30"W 122°49'30"W 122°48'30"W 122°47'30"W 122°46'30"W 122°45'30"W 122°44'30"W 122°43'30"W 122°42'30"W 122°41'30"W 122°40'30"W 122°39'30"W 122°38'30"W 122°37'30"W 122°36'30"W 122°35'30"W 122°34'30"W 122°33'30"W 122°32'30"W 122°31'30"W

42°43'30"N 42°44'0"N 42°44'30"N 42°45'0"N 42°45'30"N 42°46'0"N 42°46'30"N 42°47'0"N 42°47'30"N 42°48'0"N 42°48'30"N 42°49'0"N 42°49'30"N 42°50'0"N 42°50'30"N 42°51'0"N 42°51'30"N 42°52'0"N 42°52'30"N 42°53'0"N