

Miles OR-UPF-000642 Infrared Heat Sources

Imagery time: 0150 PDT 8/11/2018
Infrared Interpreter: Lindsey Kiesz

- Isolated Heat Source
- ▨ Scattered Heat
- ▨ Intense Heat
- ▭ Heat Perimeter

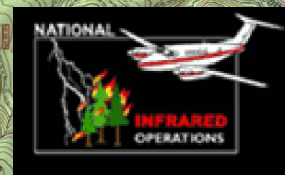
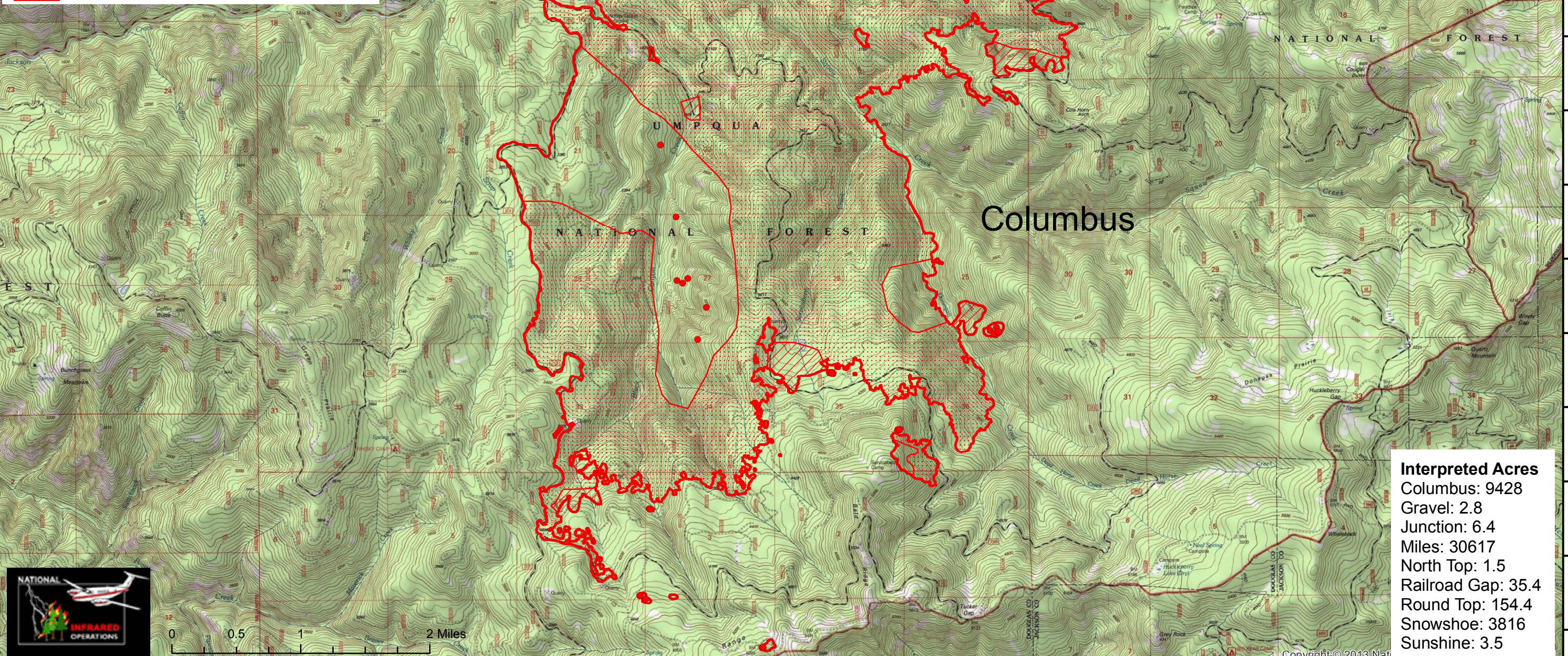

| Interpreted Acres | |
|-------------------|-------|
| Columbus: | 9428 |
| Gravel: | 2.8 |
| Junction: | 6.4 |
| Miles: | 30617 |
| North Top: | 1.5 |
| Railroad Gap: | 35.4 |
| Round Top: | 154.4 |
| Snowshoe: | 3816 |
| Sunshine: | 3.5 |

Copyright © 2013 Nat

122°47'30"W 122°47'0"W 122°46'30"W 122°46'0"W 122°45'30"W 122°45'0"W 122°44'30"W 122°44'0"W 122°43'30"W 122°43'0"W 122°42'30"W 122°42'0"W 122°41'30"W 122°41'0"W 122°40'30"W 122°40'0"W 122°39'30"W 122°39'0"W 122°38'30"W 122°38'0"W 122°37'30"W 122°37'0"W 122°36'30"W 122°36'0"W 122°35'30"W 122°35'0"W 122°34'30"W 122°34'0"W 122°33'30"W

42°59'30"N
42°59'0"N
42°58'30"N
42°58'0"N
42°57'30"N
42°57'0"N
42°56'30"N
42°56'0"N
42°55'30"N
42°55'0"N
42°54'30"N
42°54'0"N
42°53'30"N