

Miles  
 OR-UPF-000642  
 Infrared Heat Sources

Imagery time: 0150 PDT 8/11/2018  
 Infrared Interpreter: Lindsey Kiesz

- Isolated Heat Source
- Scattered Heat
- Intense Heat
- Heat Perimeter

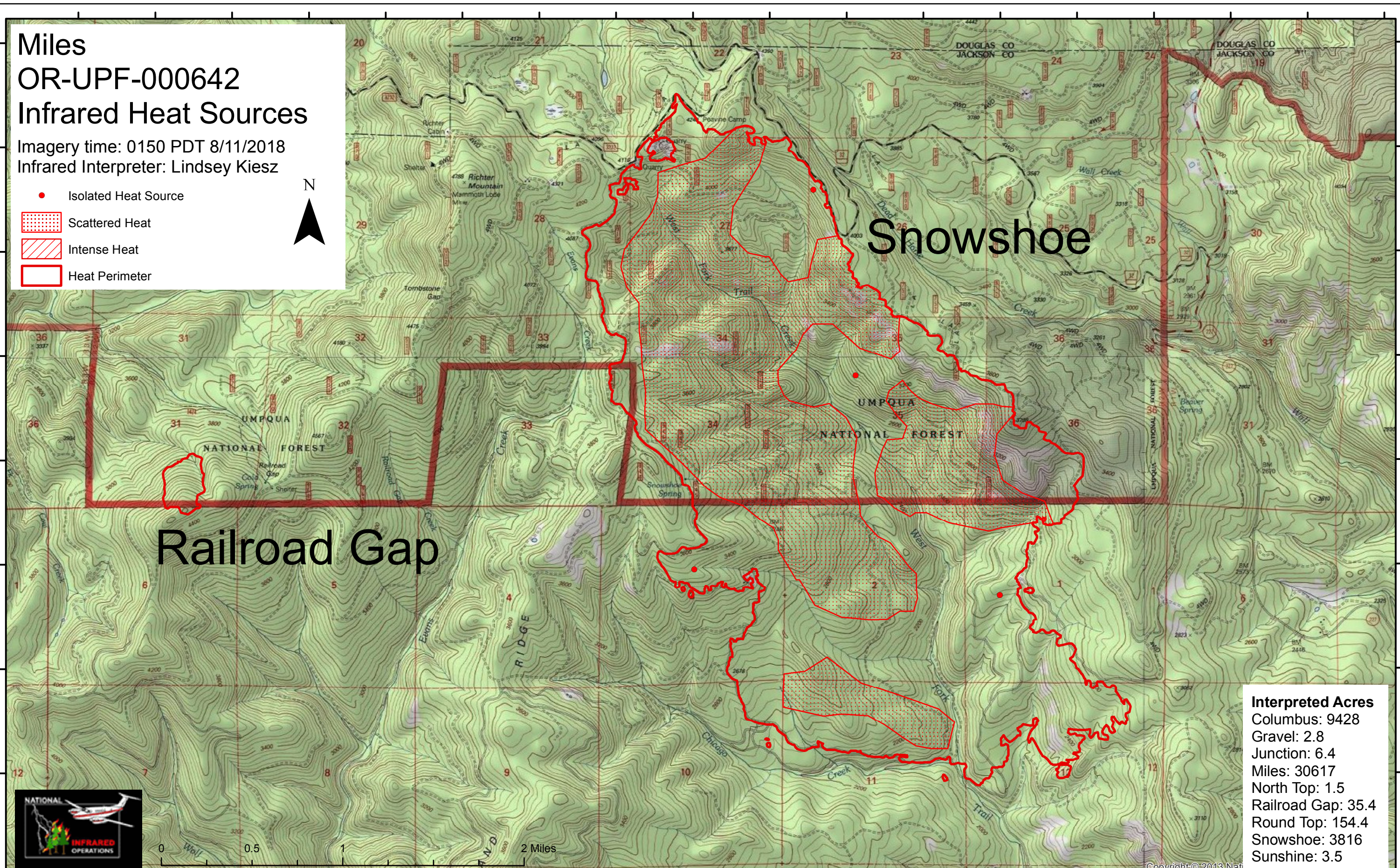

Interpreted Acres	
Columbus:	9428
Gravel:	2.8
Junction:	6.4
Miles:	30617
North Top:	1.5
Railroad Gap:	35.4
Round Top:	154.4
Snowshoe:	3816
Sunshine:	3.5

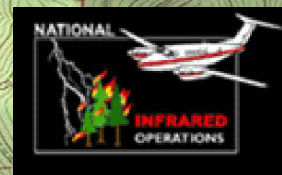

Copyright © 2013 Nat

122°59'30"W 122°59'0"W 122°58'30"W 122°58'0"W 122°57'30"W 122°57'0"W 122°56'30"W 122°56'0"W 122°55'30"W 122°55'0"W 122°54'30"W 122°54'0"W 122°53'30"W 122°53'0"W 122°52'30"W 122°52'0"W 122°51'30"W 122°51'0"W