

INFRARED INTERPRETER'S DAILY LOG

Incident Name: Miles OR-UPF-000264	IR Interpreter(s): Tammy Hocut thocut@fs.fed.us	Local Dispatch Phone: Rogue Valley CC 541-618-2510	Interpreted Size (acres): Columbus: 9,841 Miles: 33,204 Growth last period (acres): Columbus: 27 Miles: 270
Flight Time: 0244 (MDT) Flight Date: 08/18/2018	Interpreter(s) location: Jasper, AR Interpreter(s) Phone: 870-446-5878 (landline) 870-365-2810 (cell)	GACC IR Liaison: Jim Grace GACC IR Liaison Phone: 541-416-6593	National Coordinator: Jan Johnson National Coord. Phone: 208-387-5900
Ordered By: Joe Bishop - SITL 352-516-9767 joseph.bishop@freshfromflorida.com	A Number: A-23	Aircraft/Scanner System: N149Z / Phoenix	Pilots/Techs: Netcher/Nelson/Brantlinger
IRIN Comments on imagery: 2 film strips in north to south runs.		Weather at time of flight: Clear	Flight Objective: Identify and map Heat perimeter, Scattered Heat and Isolated Heat Sources.
Date and Time Imagery Received by Interpreter: 08/18/2018 – 0233 (MDT)		Type of media for final product: Shape files, KMZ, PDF, and IRIN Log	
Date and Time Products Delivered to Incident: 08/18/2018 – 0415 (MDT)		Digital files sent to: NIFC FTP @ https://ftp.nifc.gov/public/incident_specific_data/pacific_nw/2018/Incidents_Oregon/2018_SouthUmpquaComplex_OR_UPF_000264/IR/20180818/ Email: valentijn.hoff@firecenter.umt.edu , stephend.hammond@ky.gov joseph.bishop@freshfromflorida.com	
Comments /notes on tonight's mission and this interpretation: I started infra-red heat perimeter from 08/17/2018. New growth – 297 acres. Yellow is 8/17/2018's IR heat perimeter. Red line is current IR heat perimeter. <ul style="list-style-type: none"> • Columbus: 9,841 acres – 27 acres growth. There was some growth on the east side of the fire just north of Cow Horn Arch. Also on the east side in section 24 along Squaw Creek and south at Donegan Creek. 			

INFRARED INTERPRETER'S DAILY LOG

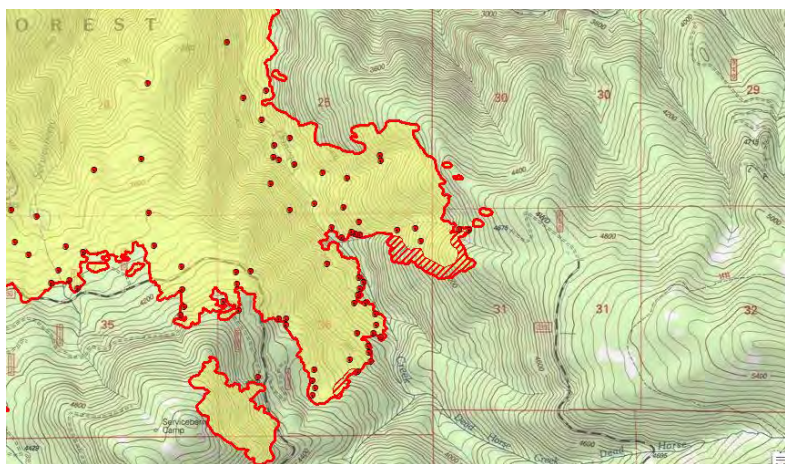
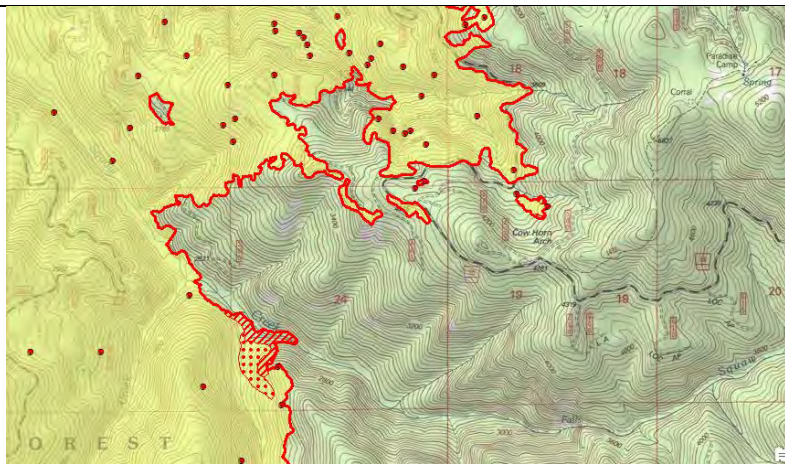

Light isolated and scattered heat mainly on the east side of the fire.

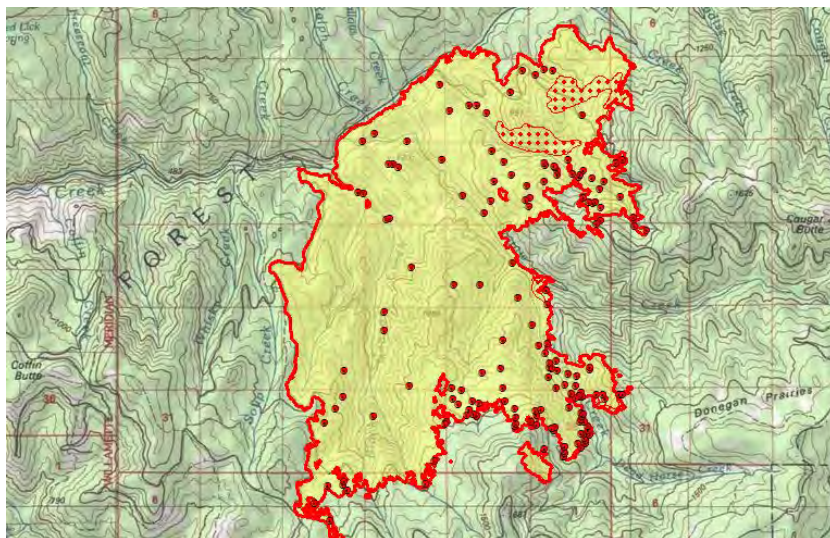

- **Miles:** 33,204 acres – 270 acres growth. Growth was mainly on the north side of the fire and also some of the interior unburned islands closed up. Again there was growth and intense heat in the Elkhorn Peak area.

INFRARED INTERPRETER'S DAILY LOG

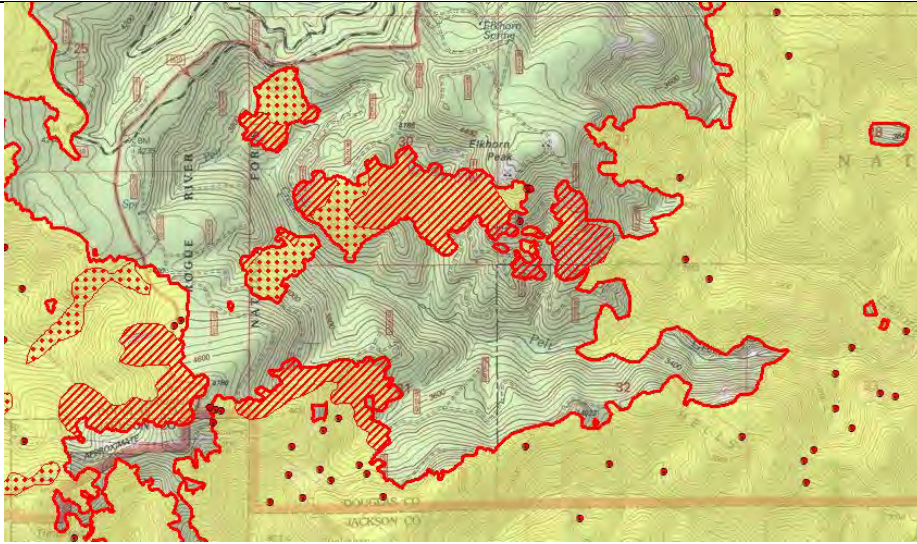

Also on the north side of the fire just south of Tucker Gap and Grey Rock.

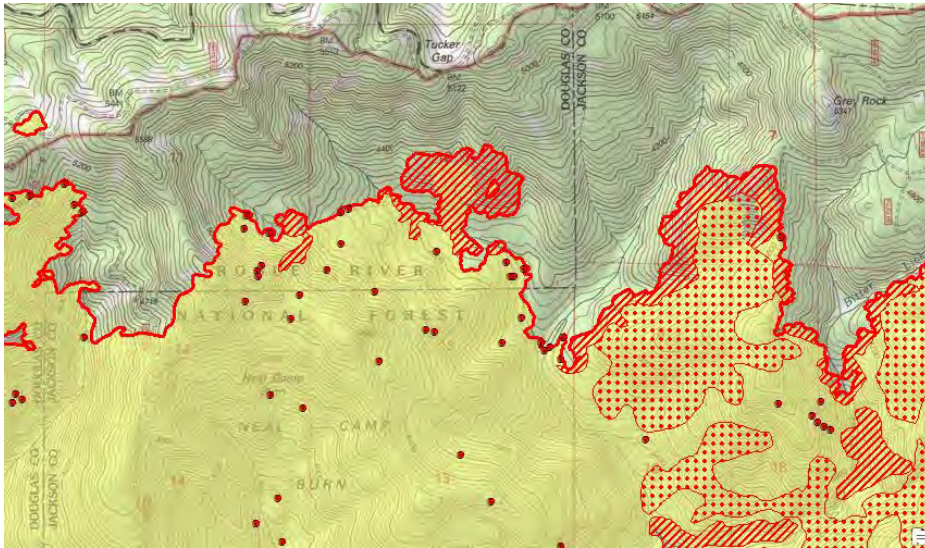

Scattered and isolated heat throughout the interior of the heat perimeter.

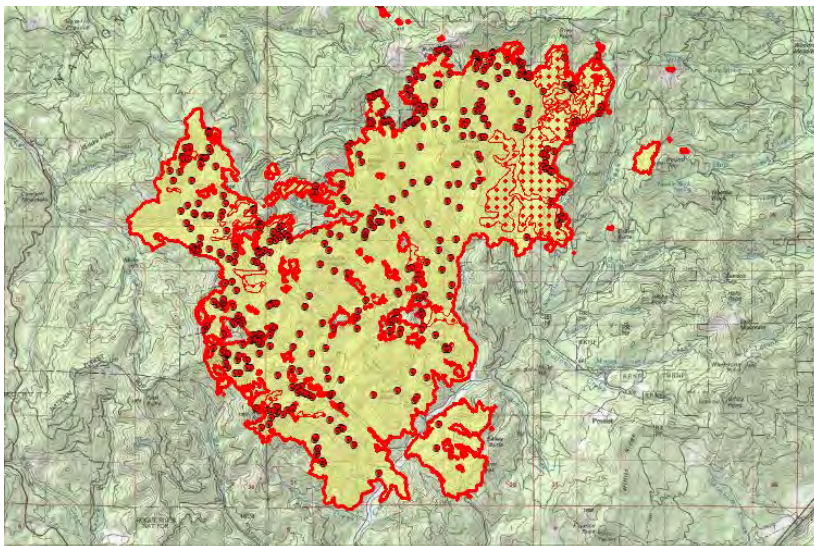

INFRARED INTERPRETER'S DAILY LOG

- **Round Top:** 154.4 acres. No growth.