

## INFRARED INTERPRETER'S DAILY LOG

<b>Incident Name:</b> Miles OR-UPF-000264	<b>IR Interpreter(s):</b> Tammy Hocut thocut@fs.fed.us	<b>Local Dispatch Phone:</b> Rogue Valley CC 541-618-2510	<b>Interpreted Size (acres):</b> Columbus: 10,227 Miles: 35,641 <b>Growth last period (acres):</b> Columbus: 42 Miles: 85
<b>Flight Time:</b> 0257 (MDT) <b>Flight Date:</b> 08/25/2018	<b>Interpreter(s) location:</b> Jasper, AR <b>Interpreter(s) Phone:</b> 870-446-5878 (landline) 870-365-2810 (cell)	<b>GACC IR Liaison:</b> Jim Grace <b>GACC IR Liaison Phone:</b> 541-416-6593	<b>National Coordinator:</b> Jan Johnson <b>National Coord. Phone:</b> 208-387-5900
<b>Ordered By:</b> Stacy Ainslie - SITL 509-680-0111 pnw2sit@gmail.com	<b>A Number:</b> A-30	<b>Aircraft/Scanner System:</b> N149Z / Phoenix	<b>Pilots/Techs:</b> Nelson/DeHaas/Navarro
<b>IRIN Comments on imagery:</b> 3 imagery strips in north to south runs.		<b>Weather at time of flight:</b> Clear	<b>Flight Objective:</b> Identify and map Heat perimeter, Scattered Heat and Isolated Heat Sources.
<b>Date and Time Imagery Received by Interpreter:</b> 08/25/2018 – 0325 (MDT)		<b>Type of media for final product:</b> Shape files, KMZ, PDF, and IRIN Log	
<b>Date and Time Products Delivered to Incident:</b> 08/25/2018 – 0525 (MDT)		<b>Digital files sent to: NIFC FTP @</b> <a href="https://ftp.nifc.gov/public/incident_specific_data/pacific_nw/2018/Incidents/Oregon/2018_SouthUmpquaComplex_OR_UPF_000264/IR/20180825/">https://ftp.nifc.gov/public/incident_specific_data/pacific_nw/2018/Incidents/Oregon/2018_SouthUmpquaComplex_OR_UPF_000264/IR/20180825/</a> Email: pnw2sit@gmail.com	

**Comments /notes on tonight's mission and this interpretation:**

I started incident fire perimeter dated 08/24/2018 - . New growth for Columbus and Miles fires – 127 acres.

Yellow is 8/24/2018's incident perimeter. Red line is current IR heat perimeter.

**Columbus Fire** – Some growth on the southeast part of fire in section 31 – north of Dead Horse Creek and west of Dead Horse Creek with a new heat polygon along road 2950.

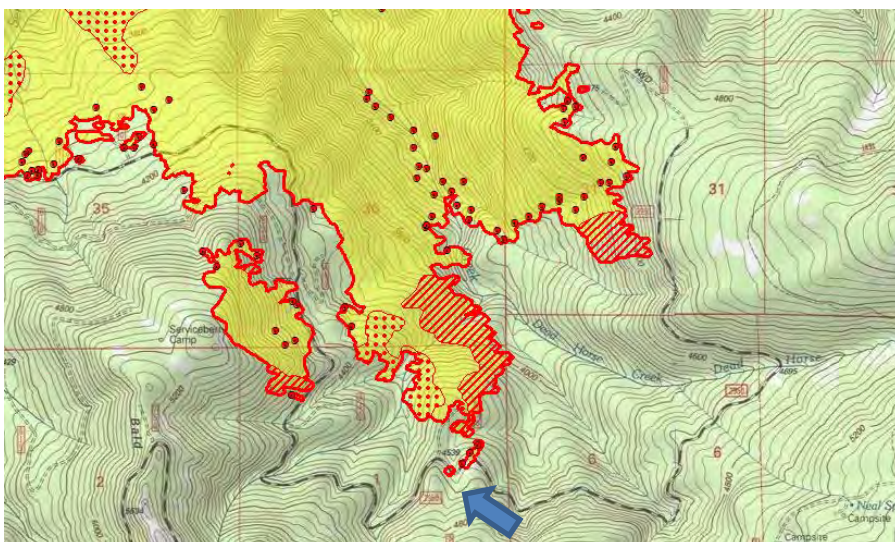

# INFRARED INTERPRETER'S DAILY LOG

Some growth on the southwest side of the fire in section 3.

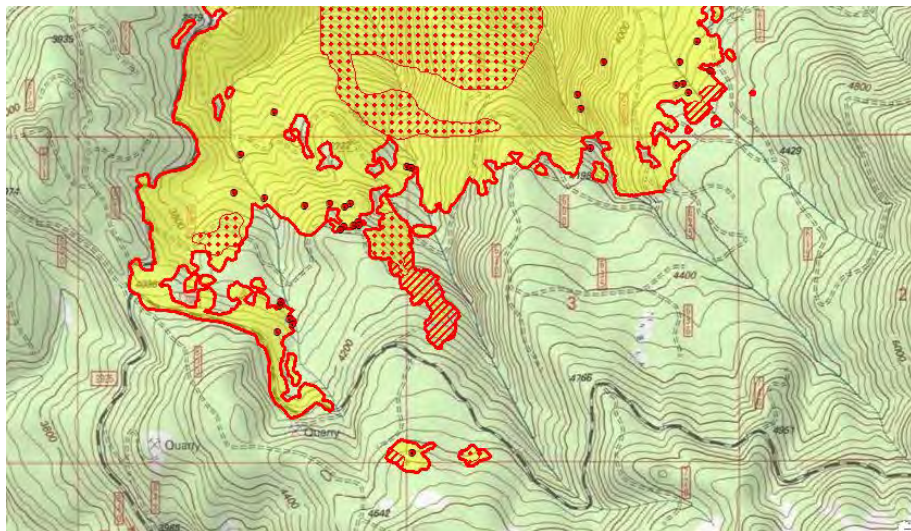

A few isolated heat sources outside the main fire perimeter in the Cow Horn Arch area on the east side of the fire.



Scattered and isolated heat throughout the interior of the fire.

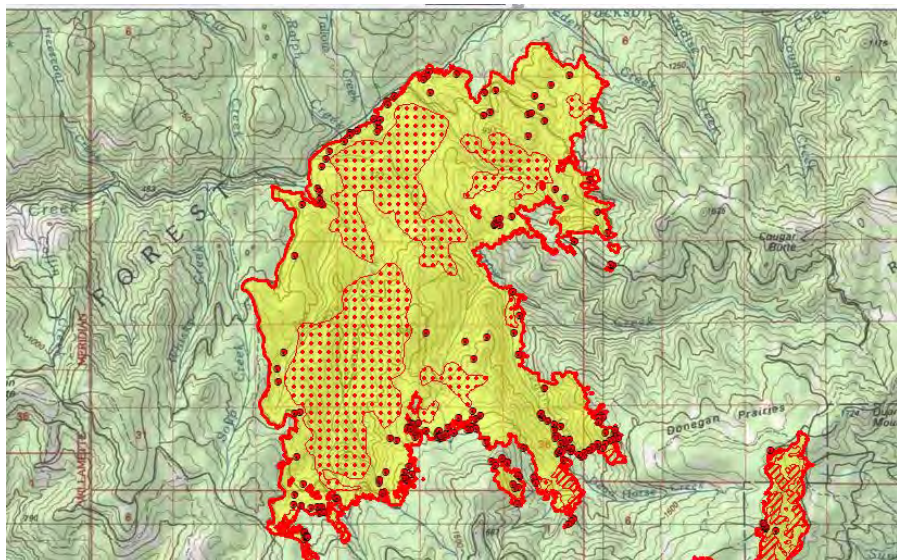

## INFRARED INTERPRETER'S DAILY LOG

**Miles Fire** – A lot of heat on the northeast side of the Miles fire with some new isolated heat sources and heat polygons outside the main fire perimeter.

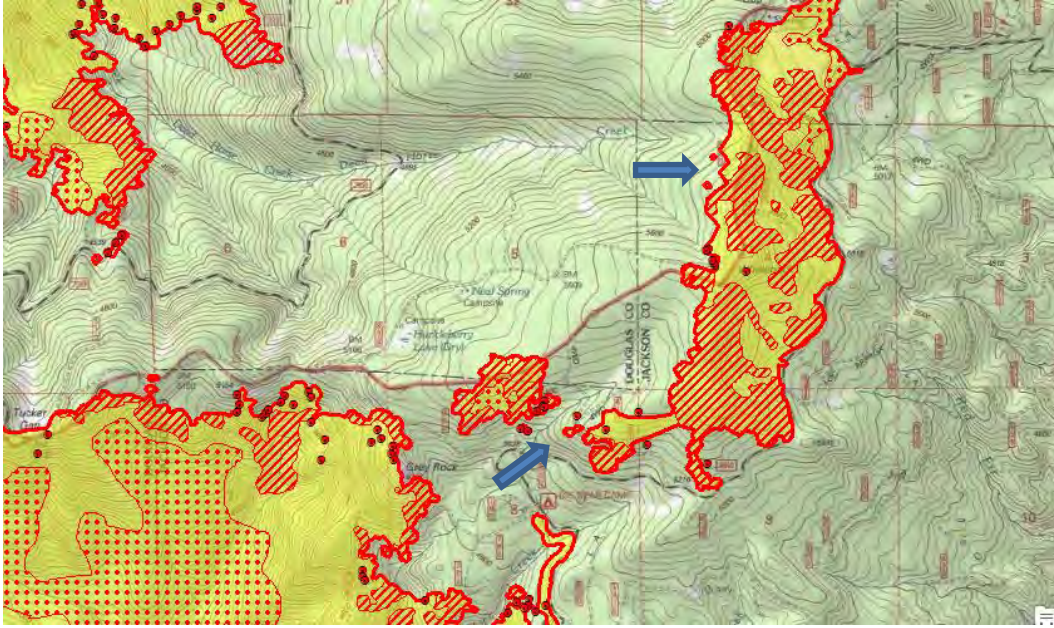

Some growth in the Pelt Creek area in section 31.

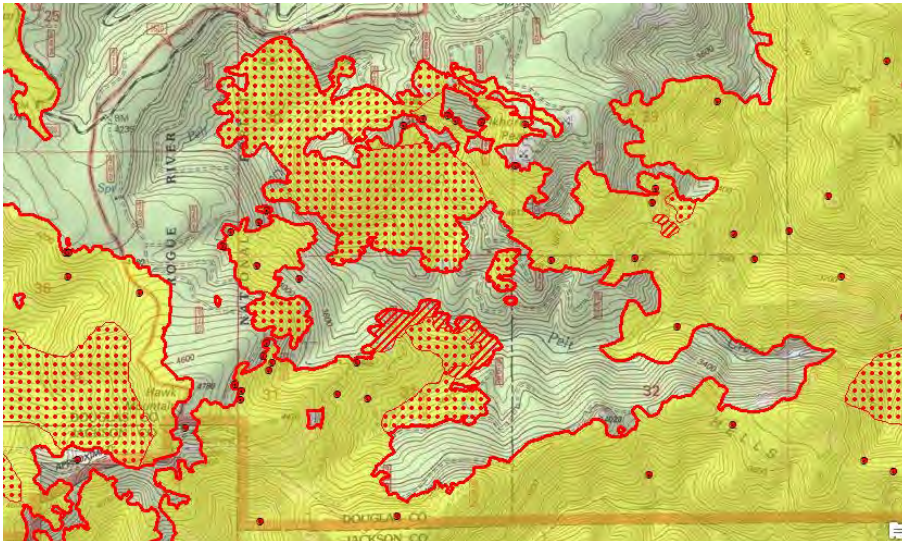

Isolated and scattered heat throughout the interior of the fire.

# INFRARED INTERPRETER'S DAILY LOG

