

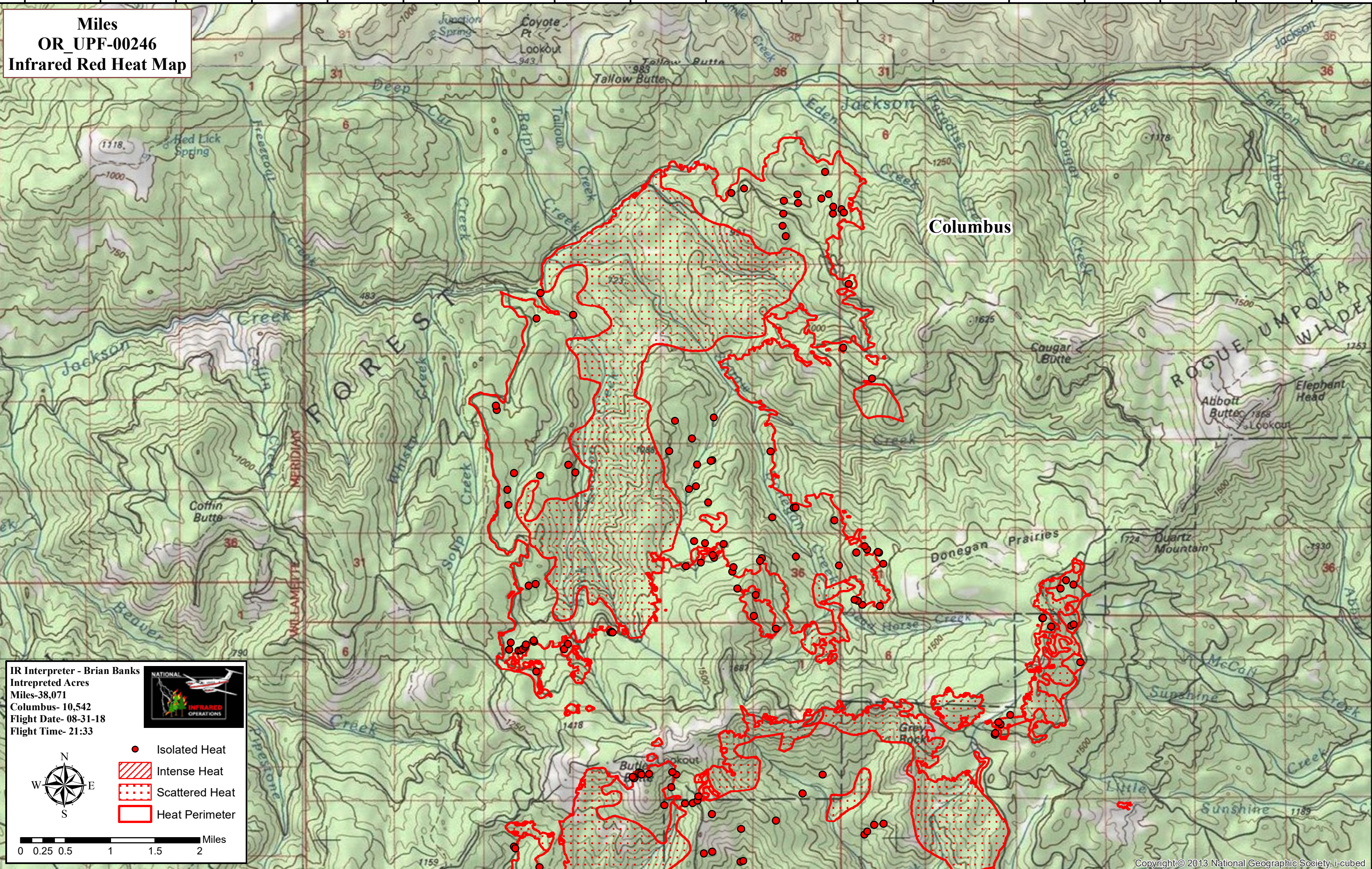

122°49'0"W 122°48'0"W 122°47'0"W 122°46'0"W 122°45'0"W 122°44'0"W 122°43'0"W 122°42'0"W 122°41'0"W 122°40'0"W 122°39'0"W 122°38'0"W 122°37'0"W 122°36'0"W 122°35'0"W 122°34'0"W 122°33'0"W 122°32'0"W



Miles
OR_UPF-00246
Infrared Red Heat Map

IR Interpreter - Brian Banks
 Intepreted Acres
 Miles-38,071
 Columbus- 10,542
 Flight Date- 08-31-18
 Flight Time- 21:33



● Isolated Heat
 Intense Heat
 Scattered Heat
 Heat Perimeter

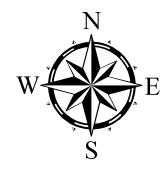

0 0.25 0.5 1 1.5 2 Miles

122°49'0"W 122°48'0"W 122°47'0"W 122°46'0"W 122°45'0"W 122°44'0"W 122°43'0"W 122°42'0"W 122°41'0"W 122°40'0"W 122°39'0"W 122°38'0"W 122°37'0"W 122°36'0"W 122°35'0"W 122°34'0"W 122°33'0"W 122°32'0"W