

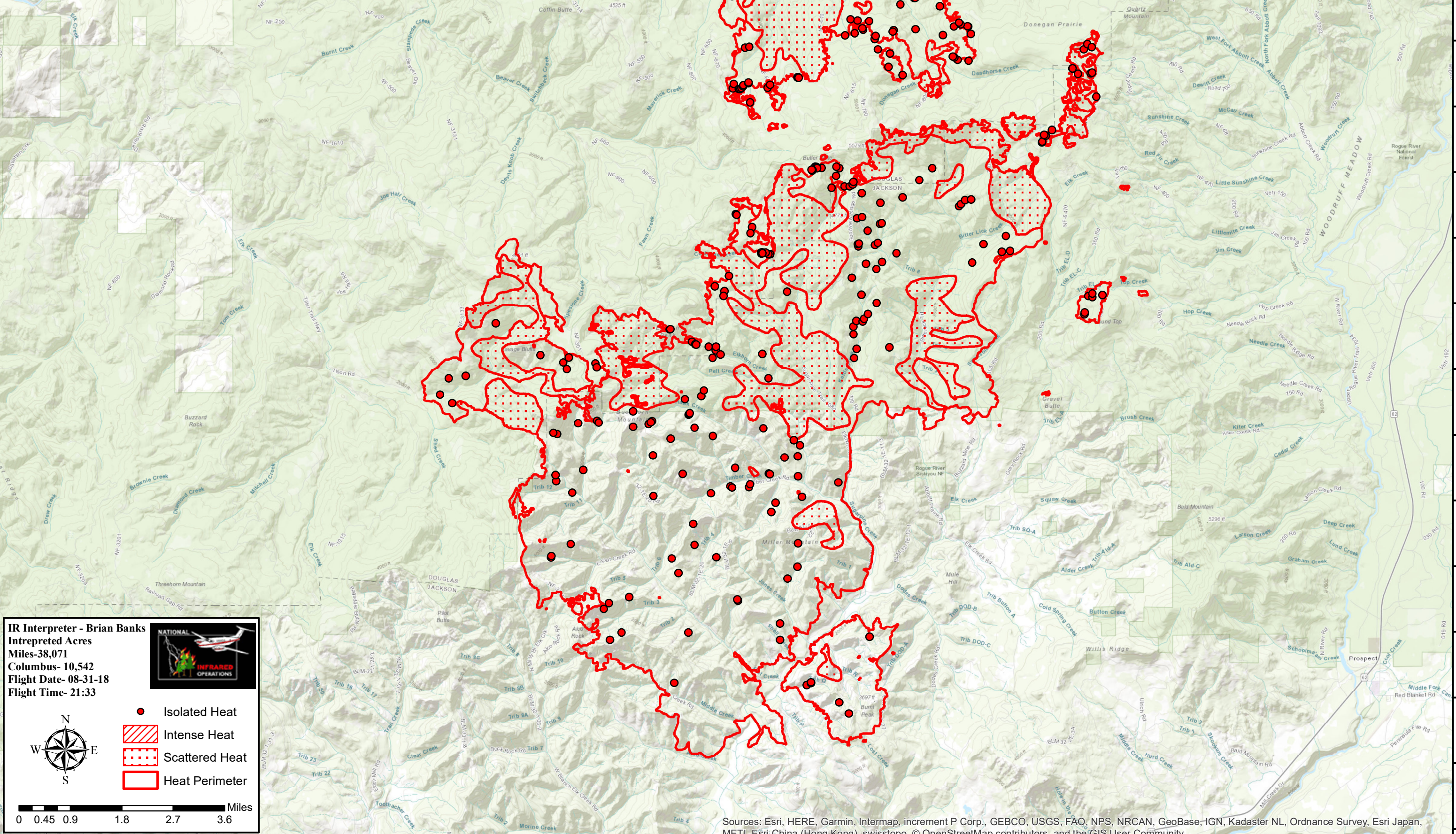

122°57'0"W 122°56'0"W 122°55'0"W 122°54'0"W 122°53'0"W 122°52'0"W 122°51'0"W 122°50'0"W 122°49'0"W 122°48'0"W 122°47'0"W 122°46'0"W 122°45'0"W 122°44'0"W 122°43'0"W 122°42'0"W 122°41'0"W 122°40'0"W 122°39'0"W 122°38'0"W 122°37'0"W 122°36'0"W 122°35'0"W 122°34'0"W 122°33'0"W 122°32'0"W 122°31'0"W 122°30'0"W 122°29'0"W 122°28'0"W

# Miles OR\_UPF-00246 Infrared Red Heat Map



**IR Interpreter - Brian Banks**  
 Interpreted Acres  
 Miles-38,071  
 Columbus- 10,542  
 Flight Date- 08-31-18  
 Flight Time- 21:33

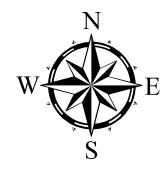
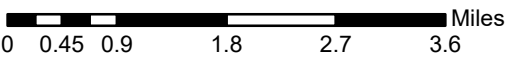

- Isolated Heat
- Intense Heat
- Scattered Heat
- Heat Perimeter

Sources: Esri, HERE, Garmin, Intermap, increment P Corp., GEBCO, USGS, FAO, NPS, NRCAN, GeoBase, IGN, Kadaster NL, Ordnance Survey, Esri Japan, METI, Esri China (Hong Kong), swisstopo, © OpenStreetMap contributors, and the GIS User Community

122°57'0"W 122°56'0"W 122°55'0"W 122°54'0"W 122°53'0"W 122°52'0"W 122°51'0"W 122°50'0"W 122°49'0"W 122°48'0"W 122°47'0"W 122°46'0"W 122°45'0"W 122°44'0"W 122°43'0"W 122°42'0"W 122°41'0"W 122°40'0"W 122°39'0"W 122°38'0"W 122°37'0"W 122°36'0"W 122°35'0"W 122°34'0"W 122°33'0"W 122°32'0"W 122°31'0"W 122°30'0"W 122°29'0"W 122°28'0"W

42°56'0"N  
42°55'0"N  
42°54'0"N  
42°53'0"N  
42°52'0"N  
42°51'0"N  
42°50'0"N  
42°49'0"N  
42°48'0"N  
42°47'0"N  
42°46'0"N  
42°45'0"N  
42°44'0"N  
42°43'0"N

42°56'0"N  
42°55'0"N  
42°54'0"N  
42°53'0"N  
42°52'0"N  
42°51'0"N  
42°50'0"N  
42°49'0"N  
42°48'0"N  
42°47'0"N  
42°46'0"N  
42°45'0"N  
42°44'0"N  
42°43'0"N