

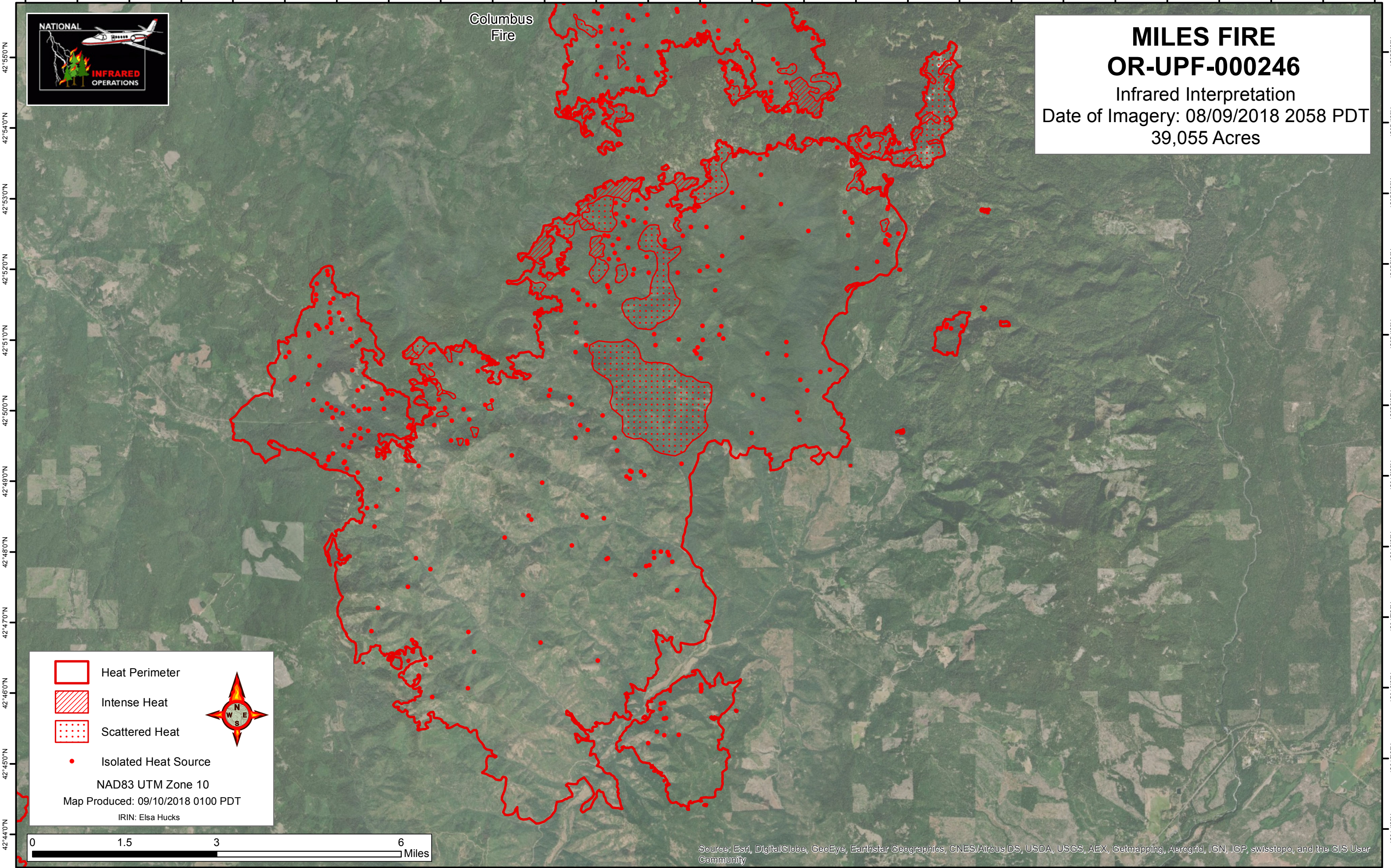



122°53'0"W 122°52'0"W 122°51'0"W 122°50'0"W 122°49'0"W 122°48'0"W 122°47'0"W 122°46'0"W 122°45'0"W 122°44'0"W 122°43'0"W 122°42'0"W 122°41'0"W 122°40'0"W 122°39'0"W 122°38'0"W 122°37'0"W 122°36'0"W 122°35'0"W 122°34'0"W 122°33'0"W 122°32'0"W 122°31'0"W 122°30'0"W 122°29'0"W 122°28'0"W 122°27'0"W



Columbus Fire

MILES FIRE
OR-UPF-000246
Infrared Interpretation
Date of Imagery: 08/09/2018 2058 PDT
39,055 Acres



-  Heat Perimeter
-  Intense Heat
-  Scattered Heat
-  Isolated Heat Source

NAD83 UTM Zone 10
Map Produced: 09/10/2018 0100 PDT
IRIN: Elsa Hucks

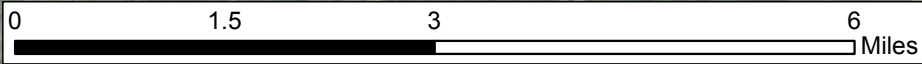

Source: Esri, DigitalGlobe, GeoEye, Earthstar Geographics, CNES/Airbus DS, USDA, USGS, AEX, Getmapping, Aerogrid, IGN, IGP, swisstopo, and the GIS User Community

122°53'0"W 122°52'0"W 122°51'0"W 122°50'0"W 122°49'0"W 122°48'0"W 122°47'0"W 122°46'0"W 122°45'0"W 122°44'0"W 122°43'0"W 122°42'0"W 122°41'0"W 122°40'0"W 122°39'0"W 122°38'0"W 122°37'0"W 122°36'0"W 122°35'0"W 122°34'0"W 122°33'0"W 122°32'0"W 122°31'0"W 122°30'0"W 122°29'0"W 122°28'0"W 122°27'0"W