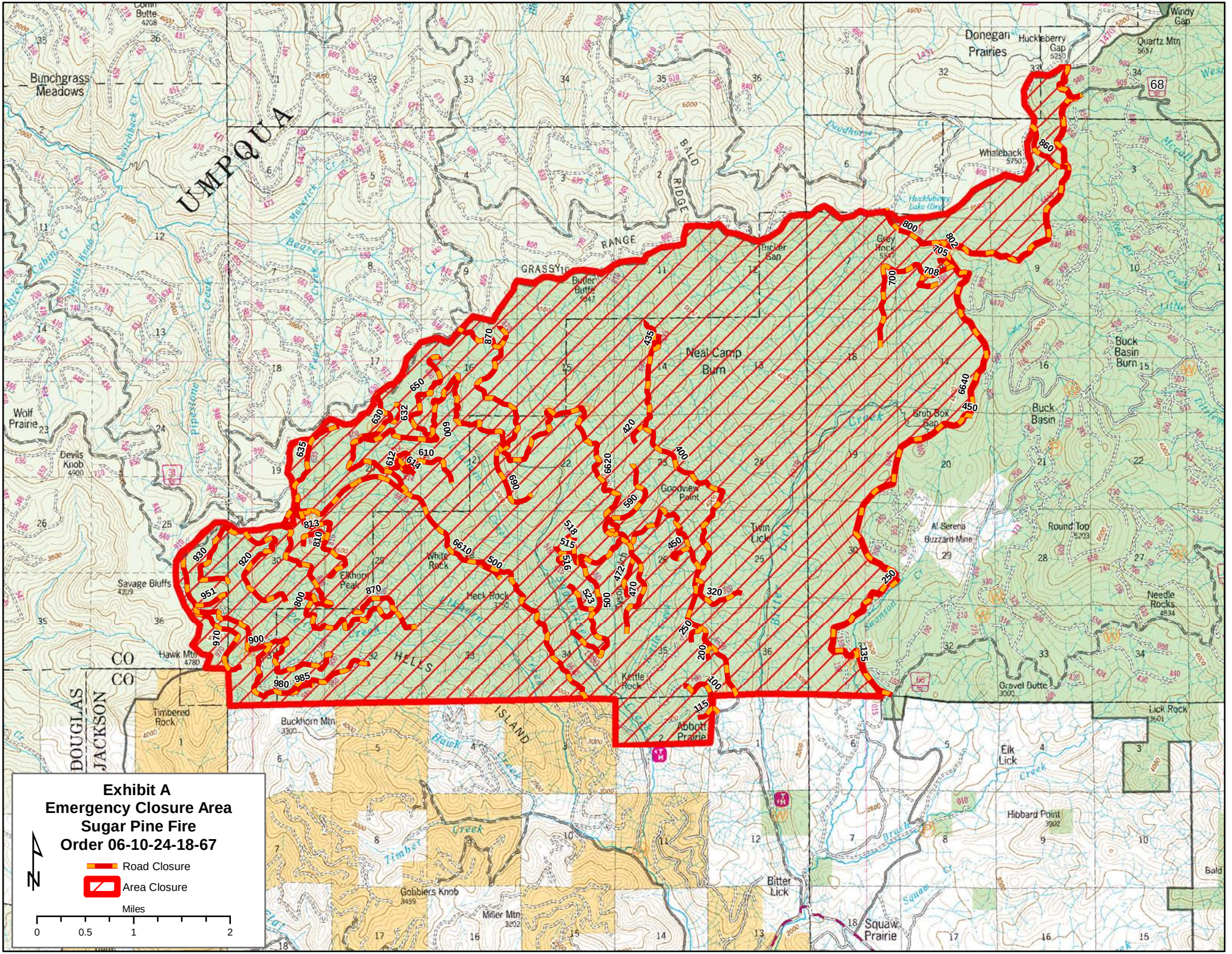
Exhibit A
Emergency Closure Area
Sugar Pine Fire
Order 06-10-24-18-67
Road Closure
Area Closure
Miles
0
0.5
1
2
N
UMPQUA
DOUGLAS
JACKSON
Bunchgrass Meadows
Donegan Prairies
Huckleberry Gap
Quartz Mtn
Windy Gap
Whaleback
Grey Rock
Tucker Gap
Butler Butte
Neal Camp Burn
Buck Basin Burn
Buck Basin
Grub Box Gap
Goodview Point
Twin Lick
Al Serena
Buzzard Mine
Round Top
Needle Rocks
Gravel Butte
Lick Rock
Elk Lick
Hibbard Point
Bitter Lick
Squaw Prairie
Abbott Prairie
Kettle Rock
Heck Rock
White Rock
Elkhorn Peak
Savage Bluffs
Hawk Mtn
Timbered Rock
Buckhorn Mtn
Gobblers Knob
Miller Mtn
Wolf Prairie
Devils Knob
Hawk Creek
Timber Creek
Brush Creek
Swanson Cr
Deadhorse Cr
Beaver Creek
Pipestone Creek
Maverick Cr
Switchback Cr
Three Cabin Cr
Devils Knob Cr
Red Fir Creek
Little Creek
Mccall
Lick Creek
Bald
GRASSY RANGE
BALD RIDGE
HELLS ISLAND
CO
CO
68
860
800
802
705
708
700
6640
450
435
420
400
6620
590
450
320
250
200
100
115
250
135
870
650
630
632
600
635
612
614
610
690
813
810
930
920
951
800
870
970
900
980
985
6610
500
518
515
516
523
500
472
470