

Ownership Map

Aug 10, 2018

Legend

- Fire Perimeter
- ▲ Prominent Summits
- ★ City
- BLM Districts
- Ranger District
- State Boundaries
- Bureau of Land Management
- U.S. Fish and Wildlife Service
- Bureau of Reclamation
- U.S. Forest Service
- U.S. National Park Service
- State, Private, Local Govt, and Private

Total

Owner	Acres
USFS	103,290
BLM	24,391
ODF	19,976

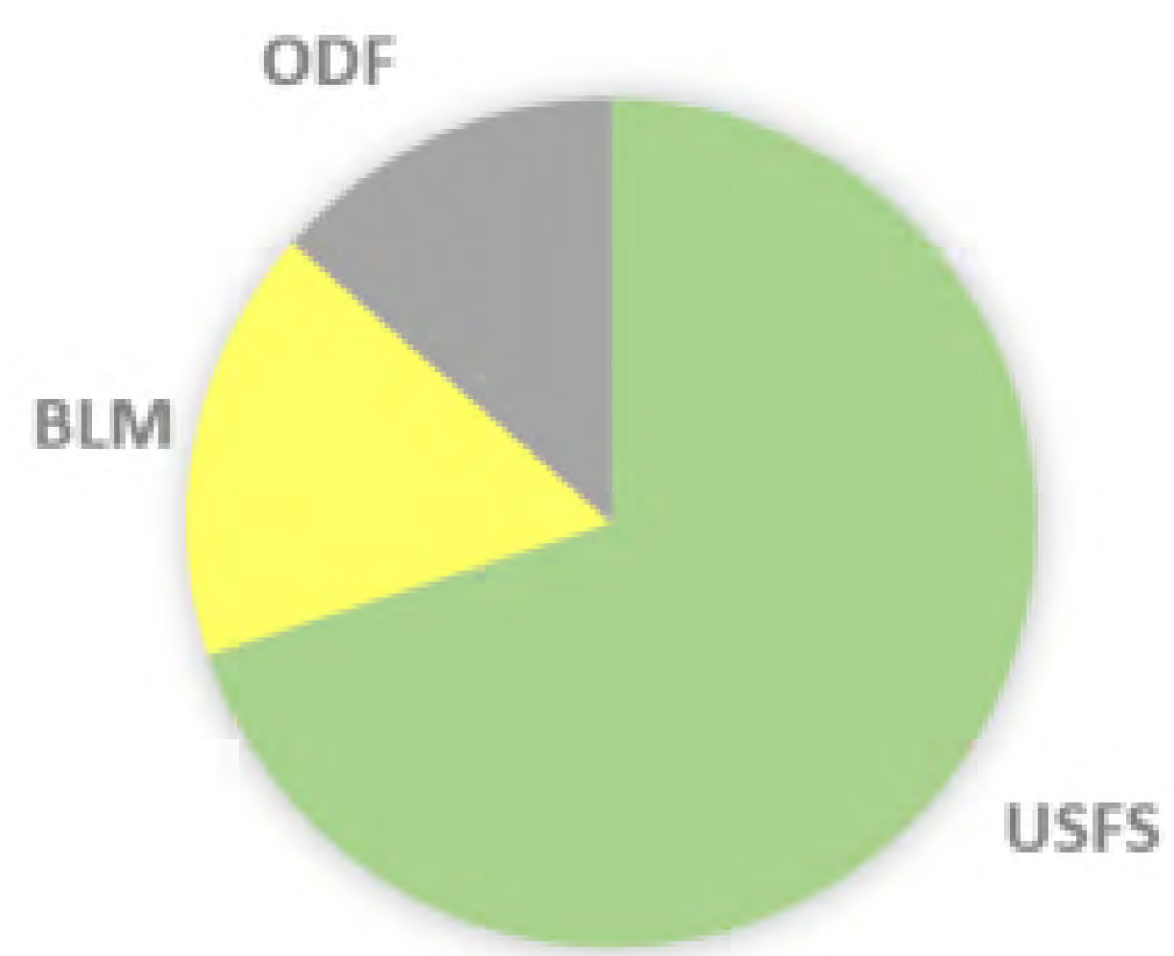

Base of IR Data as of 8/10/2018 0200hrs



Created by:
stclark@blm.gov
dassali@fs.fed.us
juergs@firenet.gov

8/10/2018 17:47 PT

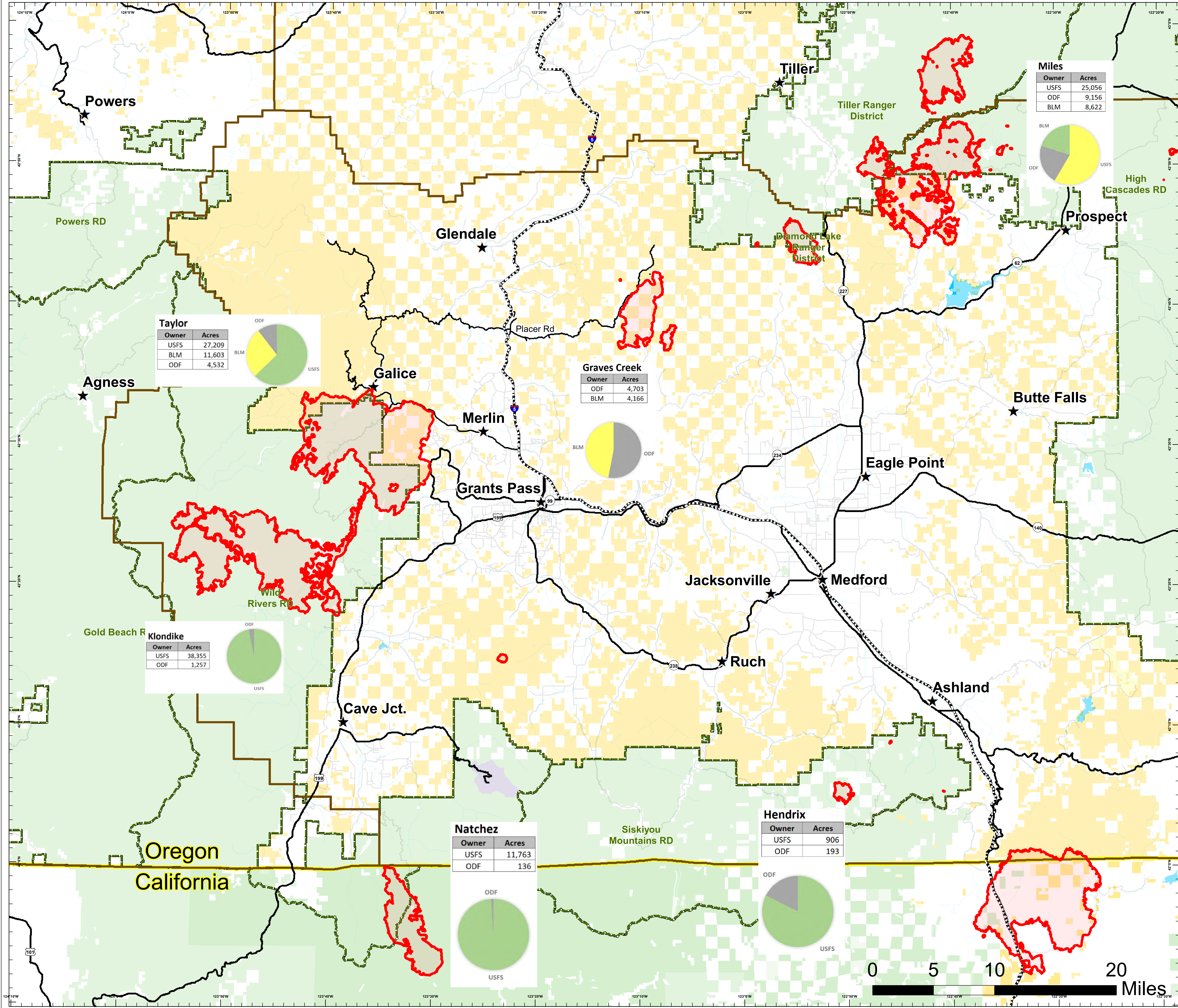
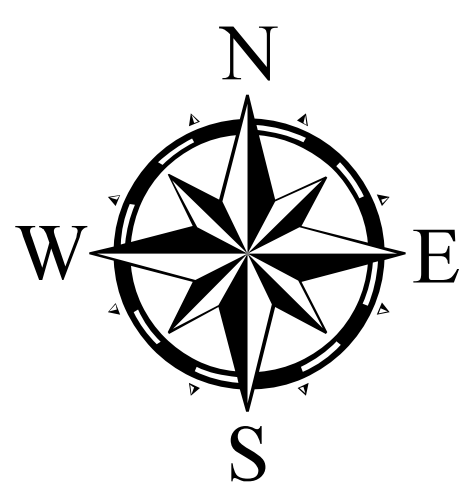

Miles

Owner	Acres
USFS	25,056
ODF	9,156
BLM	8,622

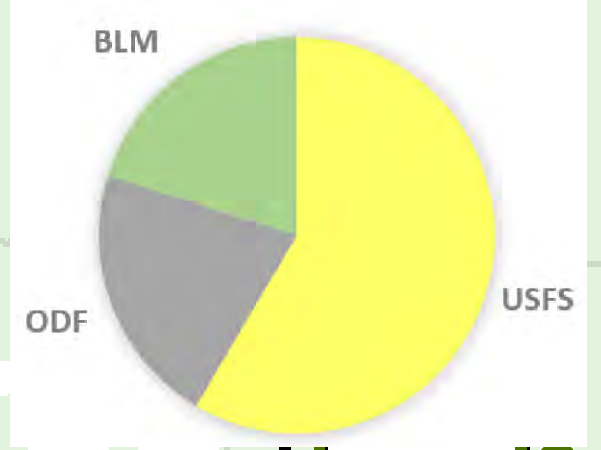

Taylor

Owner	Acres
USFS	27,209
BLM	11,603
ODF	4,532

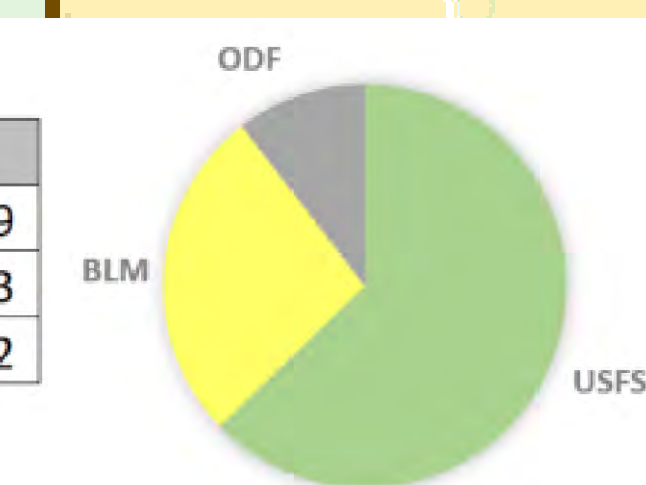

Graves Creek

Owner	Acres
ODF	4,703
BLM	4,166

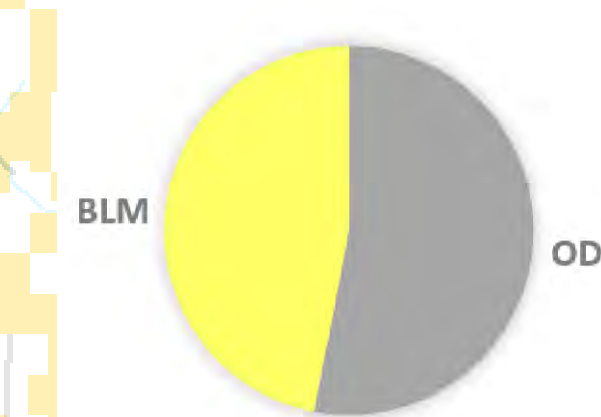

Klondike

Owner	Acres
USFS	38,355
ODF	1,257



Natchez

Owner	Acres
USFS	11,763
ODF	136

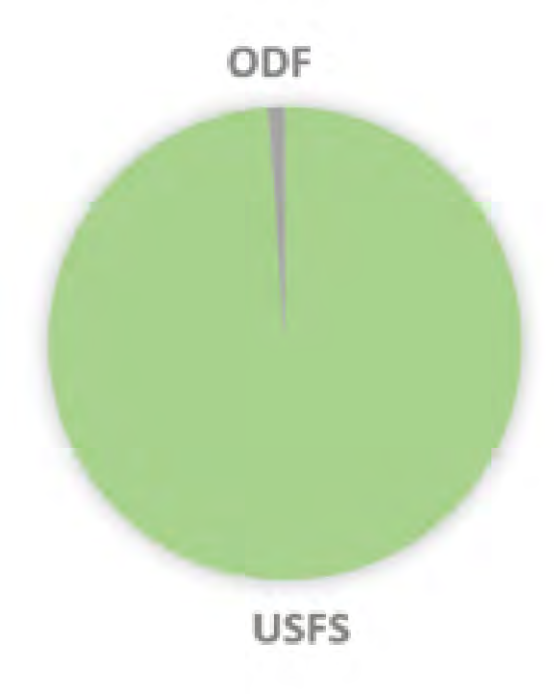

Hendrix

Owner	Acres
USFS	906
ODF	193

