

Ownership Map

Aug 31, 2018

Legend

- Fire Perimeter
- BLM Districts
- Ranger District
- State Boundaries
- Bureau of Land Management
- U.S. Fish and Wildlife Service
- Bureau of Reclamation
- U.S. Forest Service
- U.S. National Park Service
- State, Private, Local Govt, and Private
- Prominent Summits
- City
- COE - Army Corps of Engineer

Total

Owner	Acres
USFS	194,299
BLM	28,150
ODF	23,417
CalFIRE	203
COE	60
Total	246,129

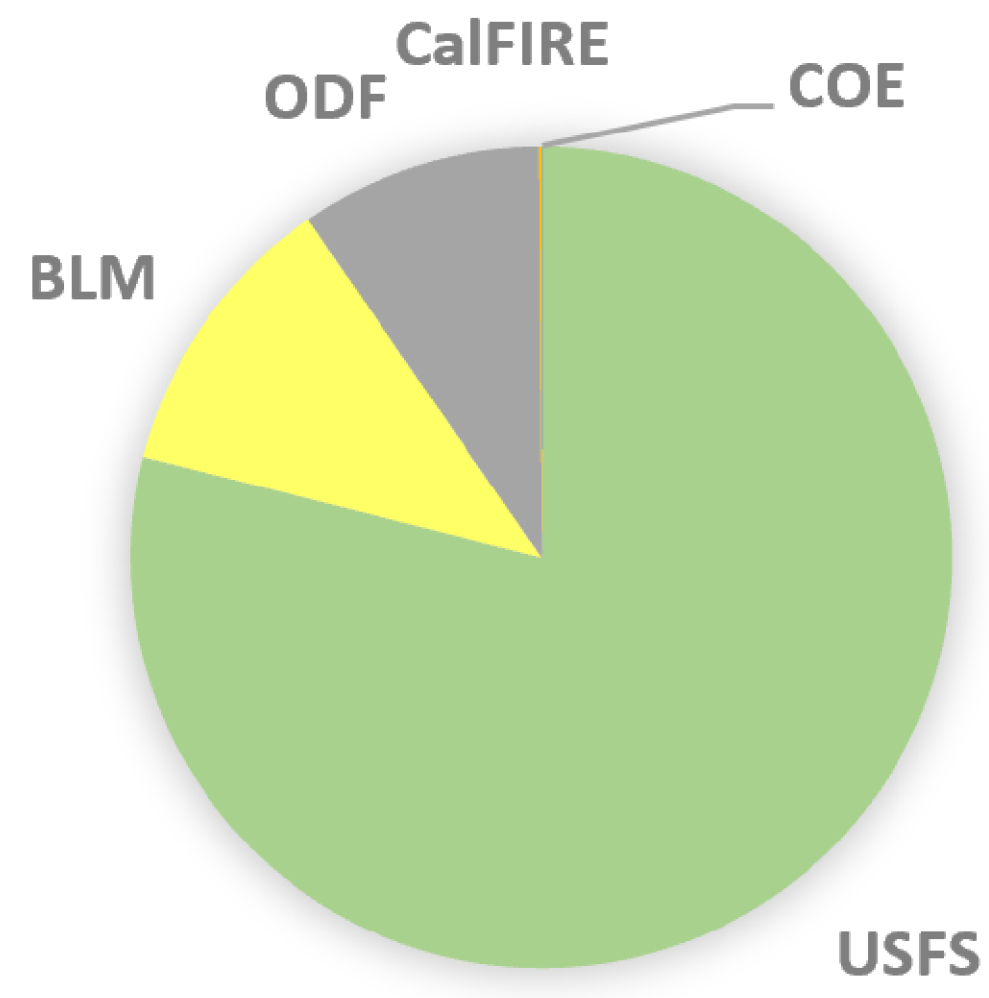

Base of IR Data as of 8/30/2018 2216 hrs

Created by:
OR Medford Fire Support
8/31/2018 7:09 PT

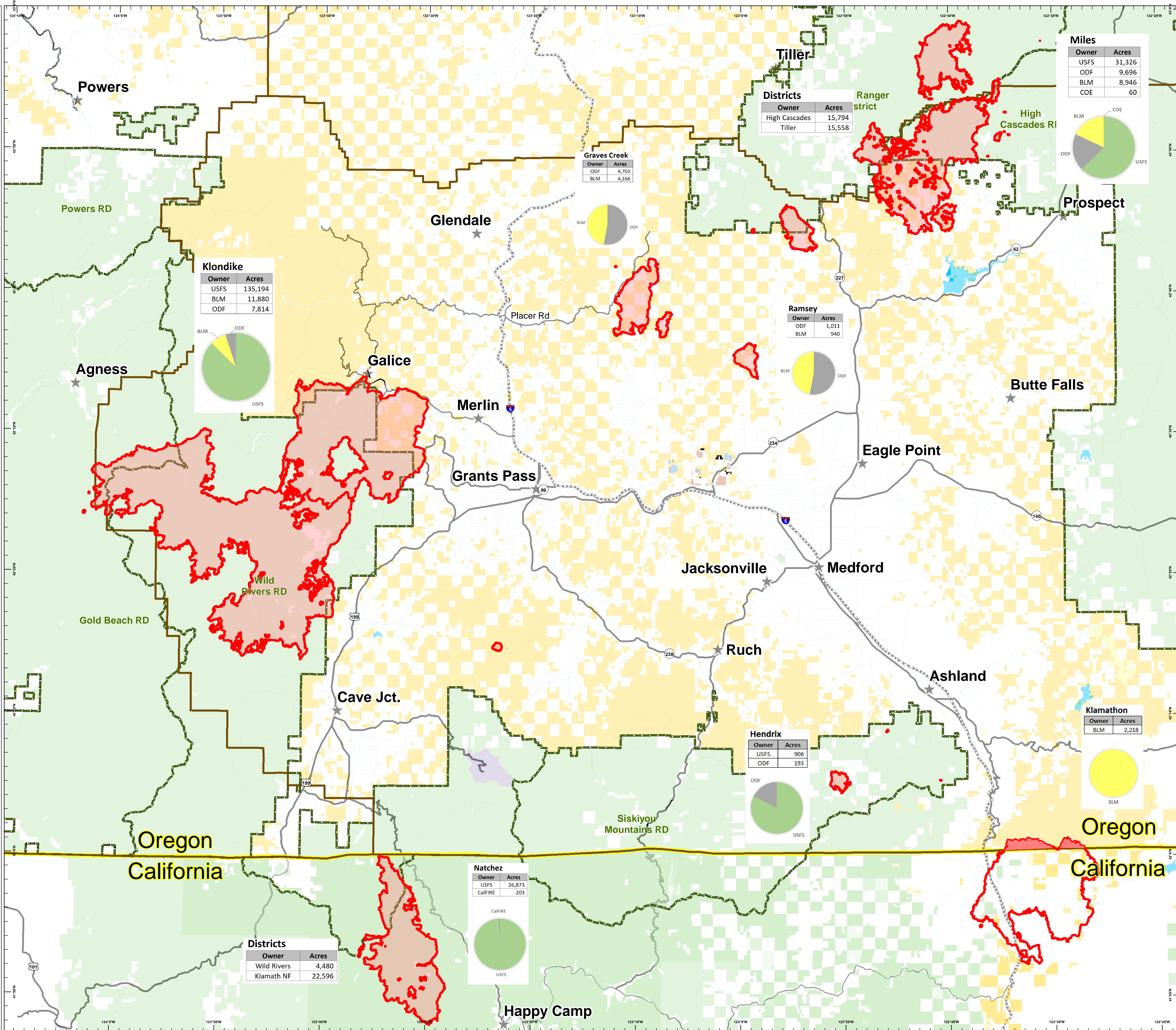
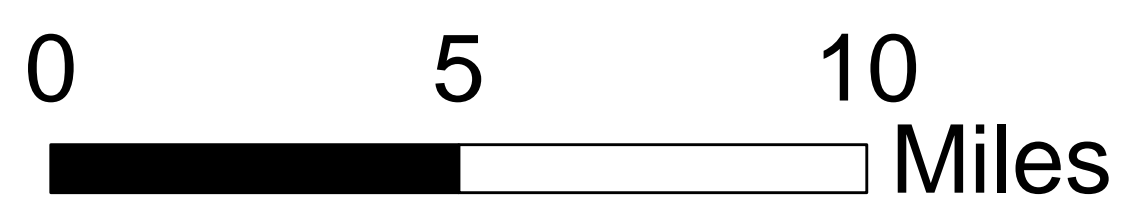
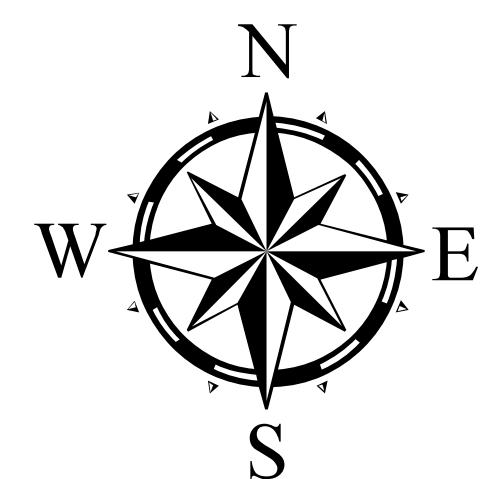

Districts

Owner	Acres
High Cascades	15,794
Tiller	15,558

Graves Creek

Owner	Acres
ODF	4,703
BLM	4,166

Klondike

Owner	Acres
USFS	135,194
BLM	11,880
ODF	7,814

Ramsey

Owner	Acres
ODF	1,011
BLM	940

Miles

Owner	Acres
USFS	31,326
ODF	9,696
BLM	8,946
COE	60

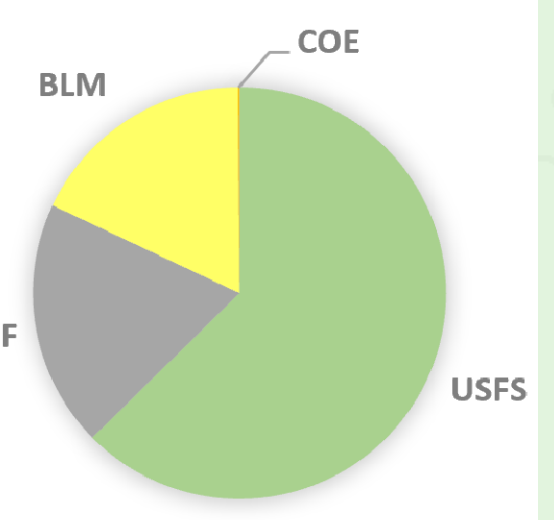

Klamathon

Owner	Acres
BLM	2,218

Hendrix

Owner	Acres
USFS	906
ODF	193

Natchez

Owner	Acres
USFS	26,873
CalFIRE	203

Districts

Owner	Acres
Wild Rivers	4,480
Klamath NF	22,596