

Ownership Map

Sep 09, 2018

Legend

- Fire Perimeter
- BLM Districts
- Ranger District
- State Boundaries
- Bureau of Land Management
- U.S. Fish and Wildlife Service
- Bureau of Reclamation
- U.S. Forest Service
- U.S. National Park Service
- State, Private, Local Govt, and Private
- Prominent Summits
- City
- COE - Army Corps of Engineer

Total

Owner	Acres
USFS	228,702
BLM	28,616
ODF	24,072
CalFIRE	203
COE	60
Total	281,653

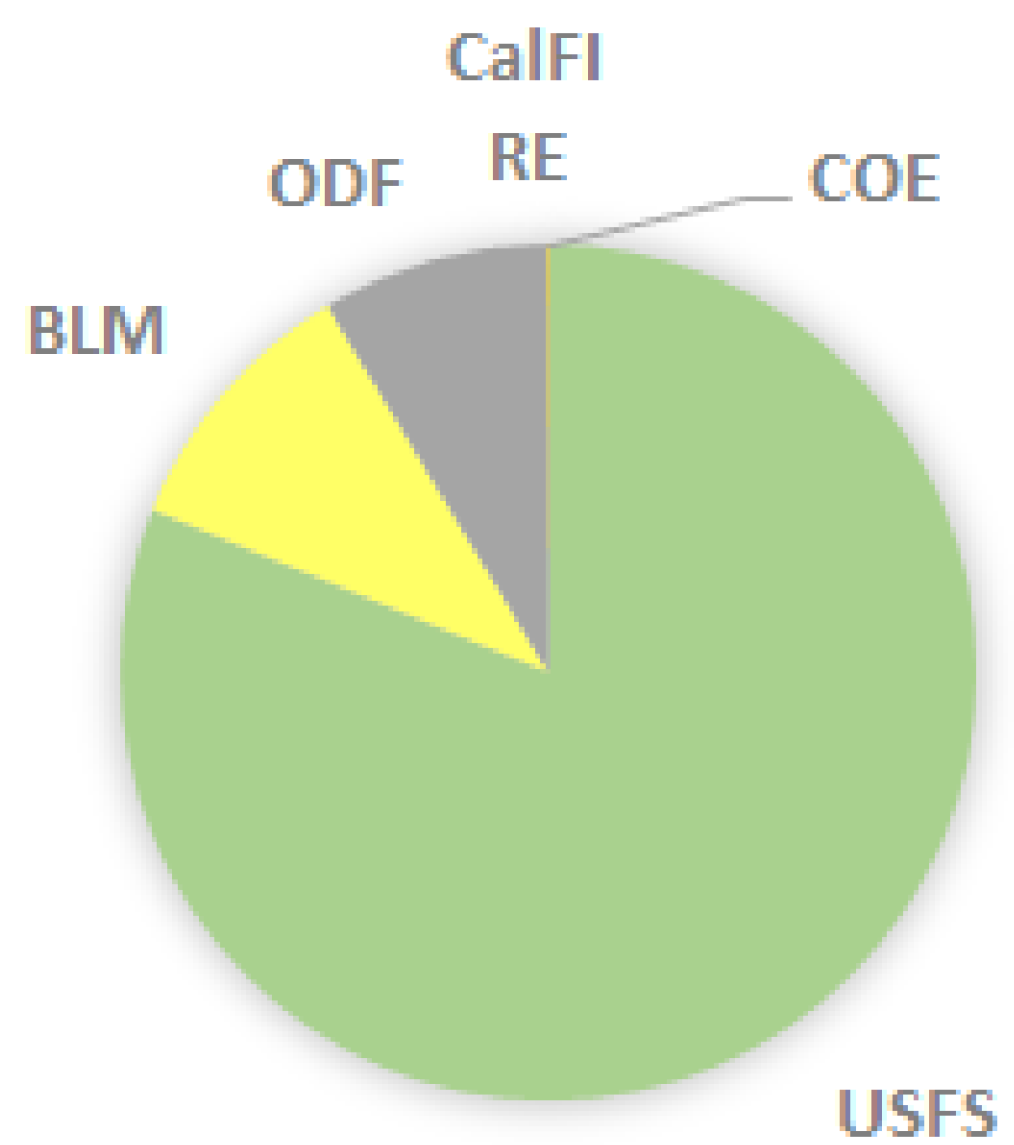

Base of IR Data as of 9/07/2018 2215 hrs

Created by:
Southwest Oregon GIS Support
9/8/2018 2:12:11 PT

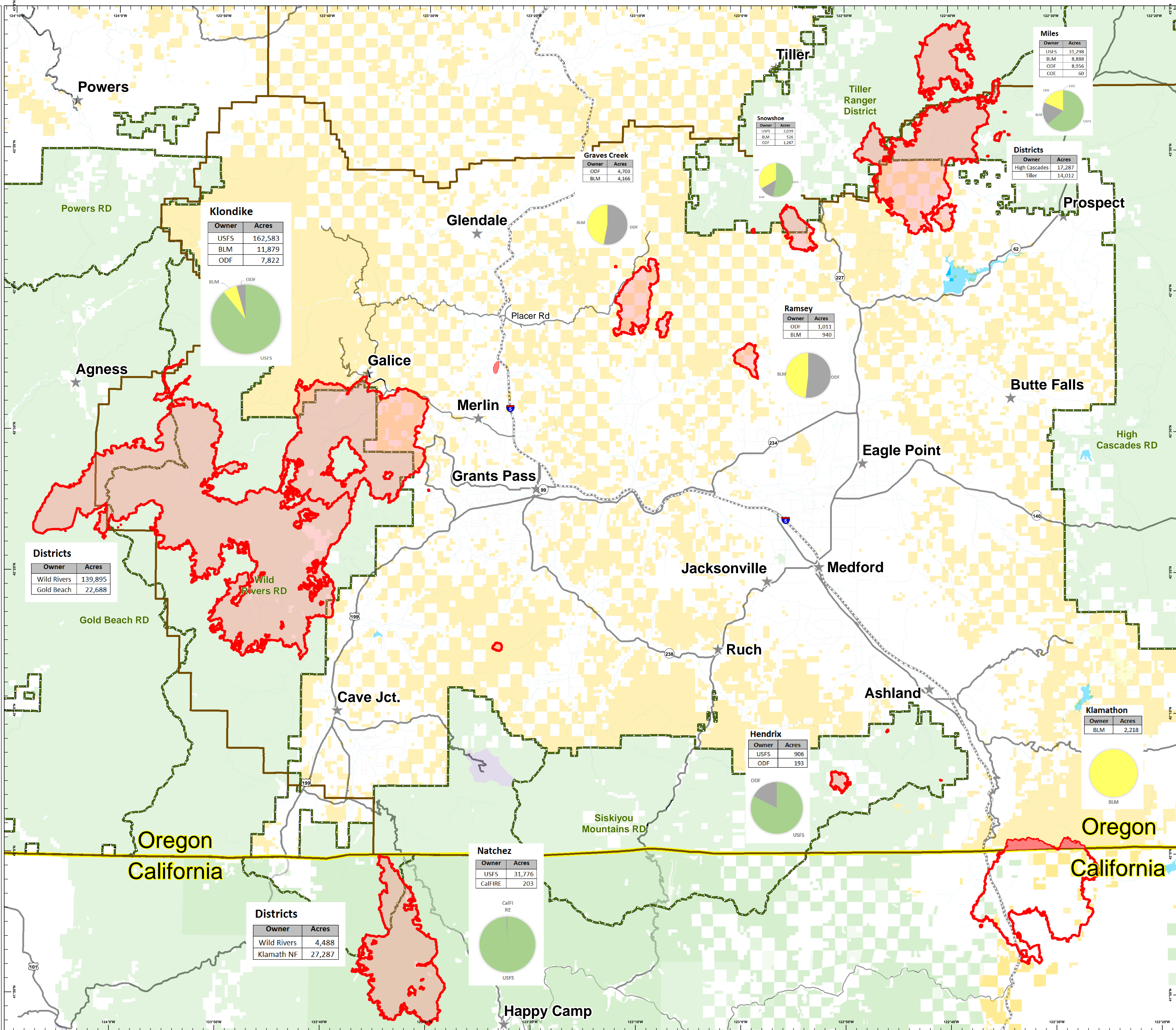
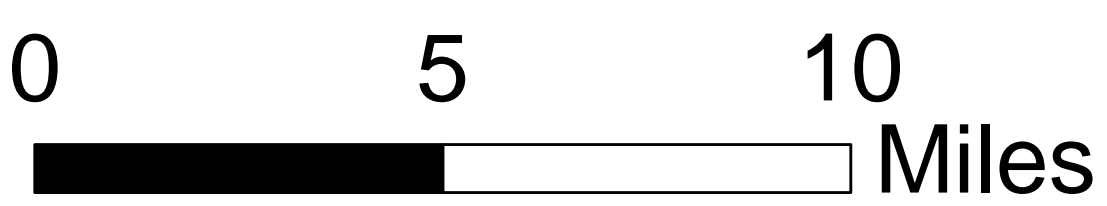
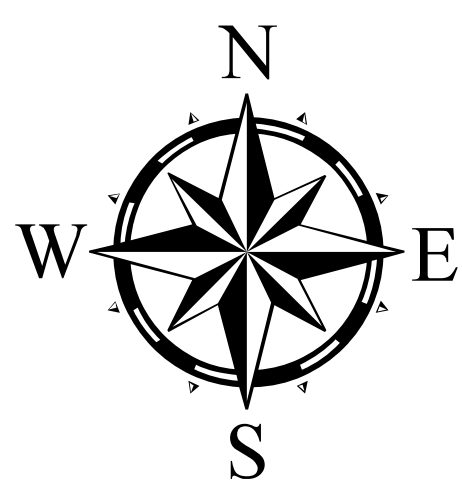

Klondike

Owner	Acres
USFS	162,583
BLM	11,879
ODF	7,822

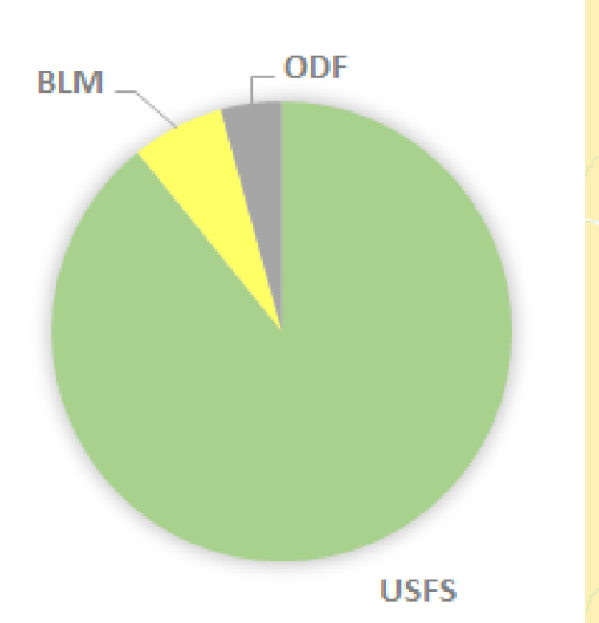

Districts

Owner	Acres
Wild Rivers	139,895
Gold Beach	22,688

Natchez

Owner	Acres
USFS	31,776
CalFIRE	203

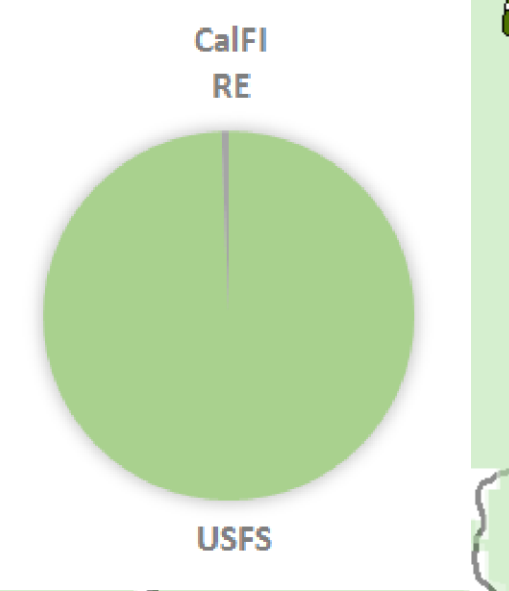

Districts

Owner	Acres
Wild Rivers	4,488
Klamath NF	27,287

Miles

Owner	Acres
USFS	31,298
BLM	8,888
ODF	8,956
COE	60

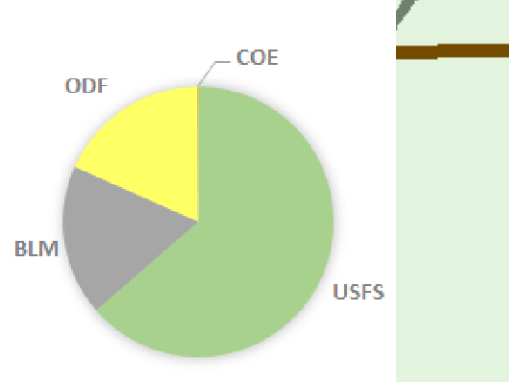

Districts

Owner	Acres
High Cascades	17,287
Tillier	14,012

Snowshoe

Owner	Acres
USFS	2,019
BLM	526
ODF	1,287

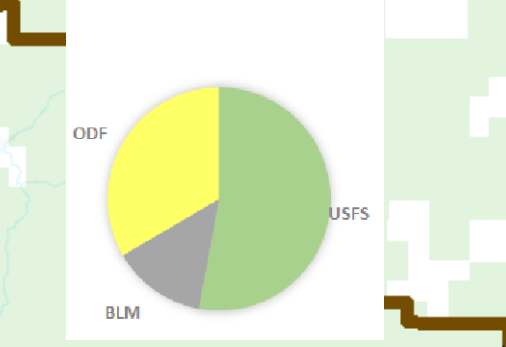

Graves Creek

Owner	Acres
ODF	4,703
BLM	4,166

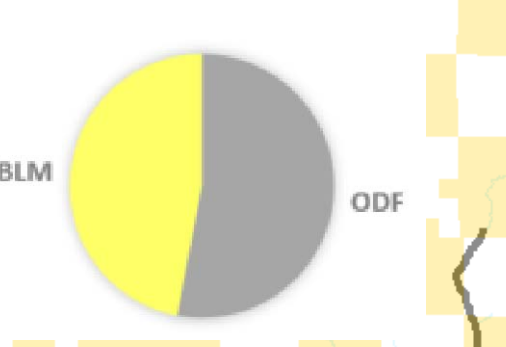

Ramsey

Owner	Acres
ODF	1,011
BLM	940

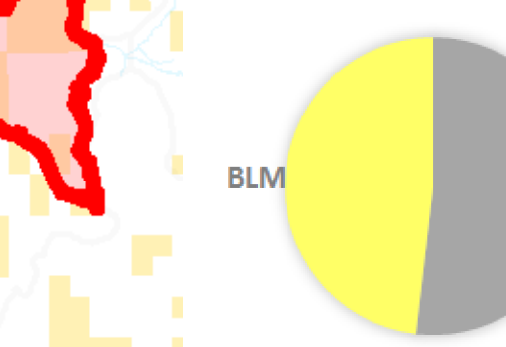

Klamathon

Owner	Acres
BLM	2,218

