

Ownership Map

Sep 11, 2018

Legend

- Fire Perimeter
- BLM Districts
- Ranger District
- State Boundaries
- Bureau of Land Management
- U.S. Fish and Wildlife Service
- Bureau of Reclamation
- U.S. Forest Service
- U.S. National Park Service
- State, Private, Local Govt, and Private
- ▲ Prominent Summits
- City
- COE - Army Corps of Engineer

Total

Owner	Acres
USFS	228,702
BLM	28,616
ODF	24,072
CalFIRE	203
COE	60
Total	281,653

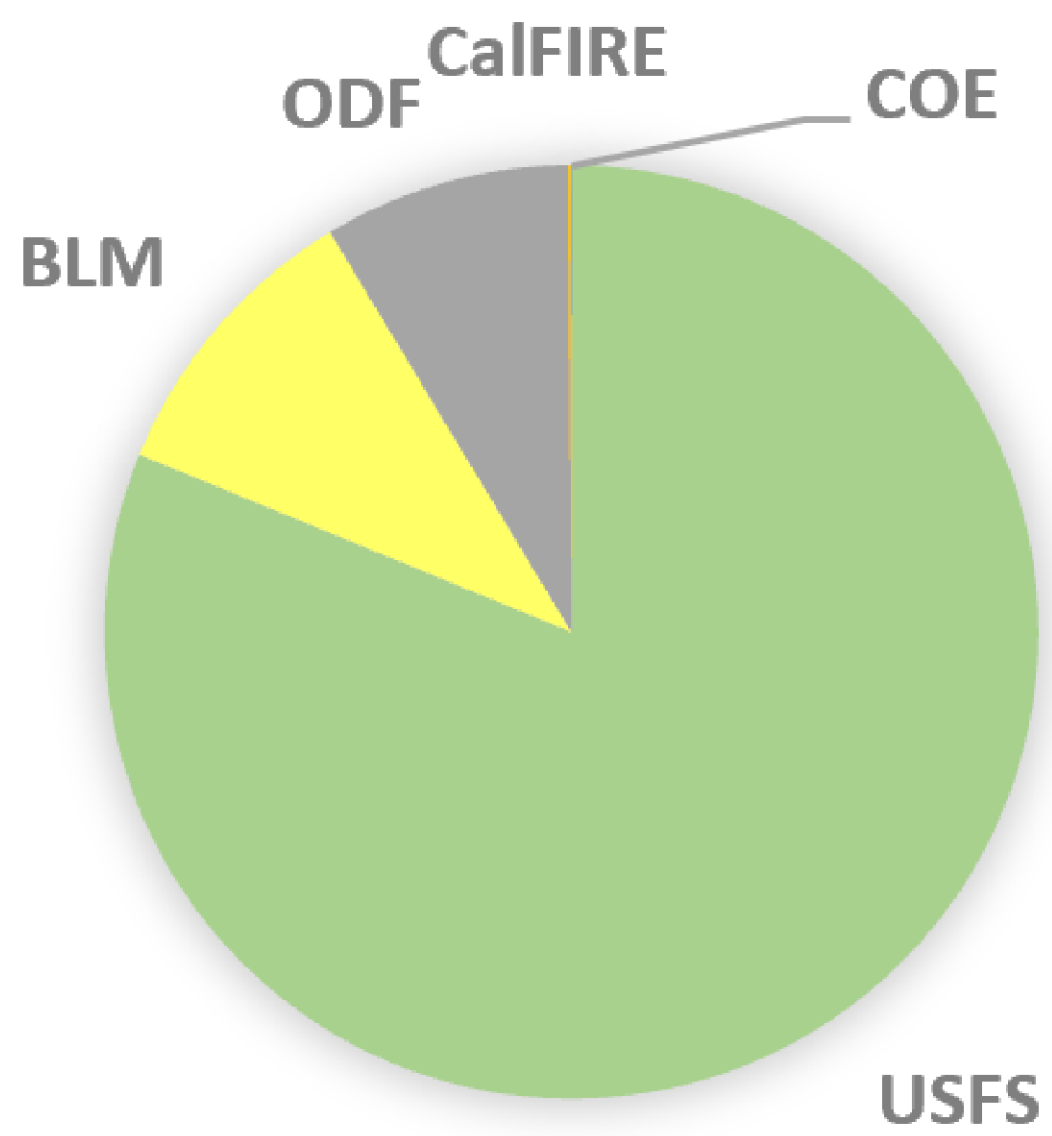

Base of IR Data as of 9/10/2018 2200 hrs

Created by:
Southwest Oregon GIS Support
9/11/2018 8:25 PT

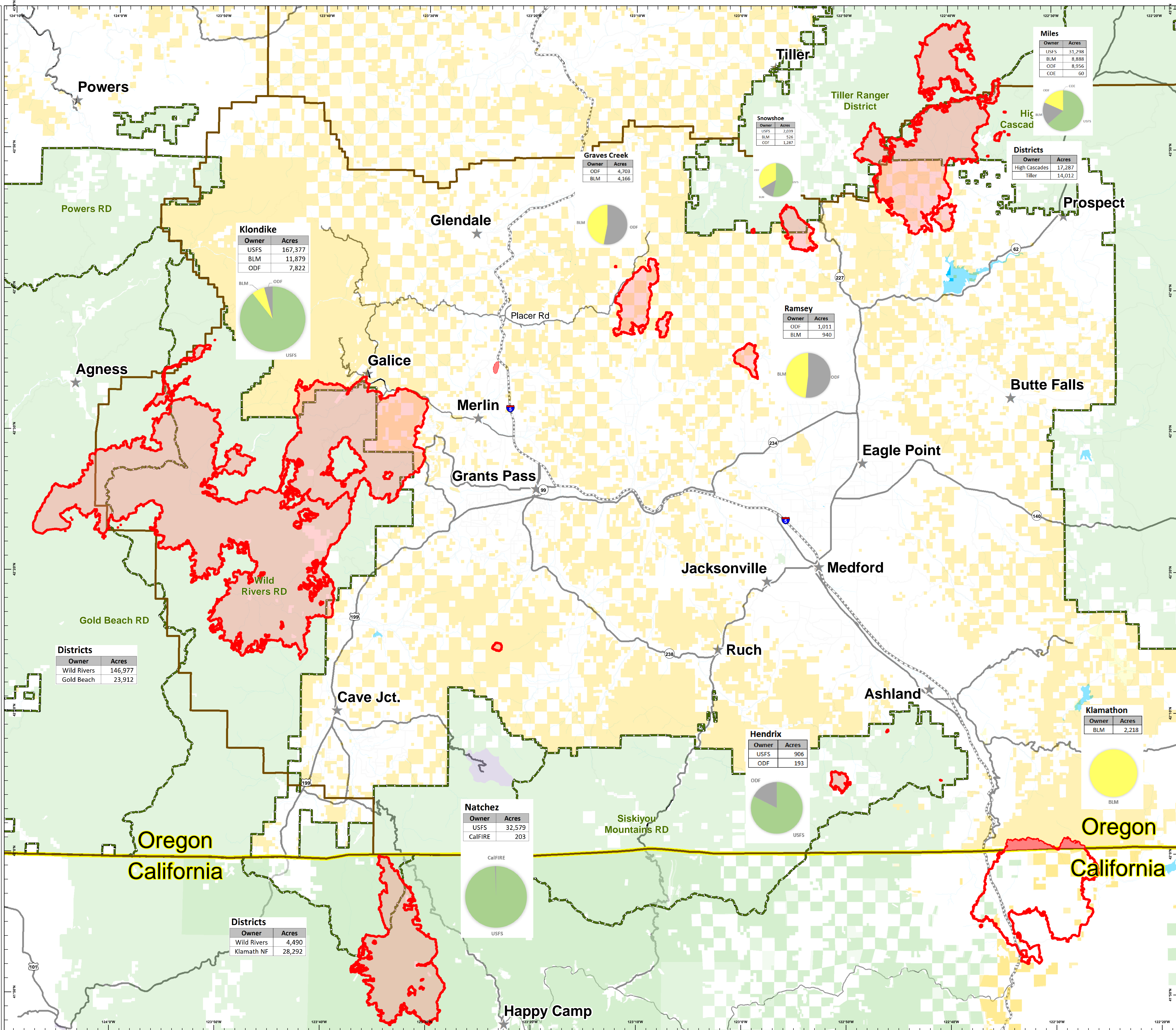
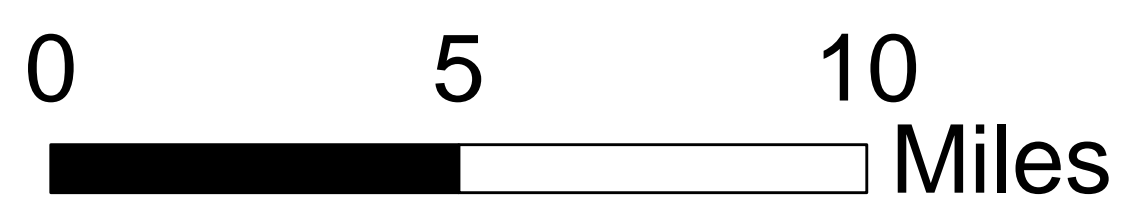
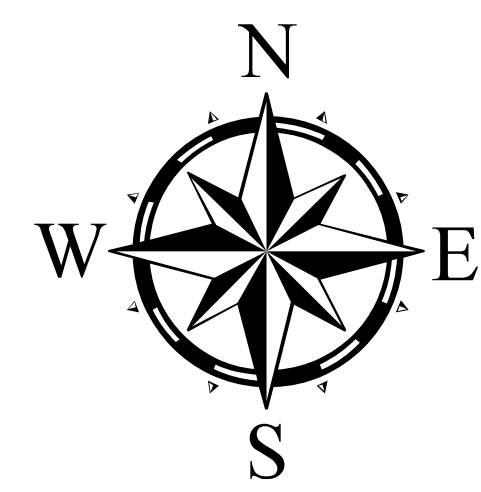
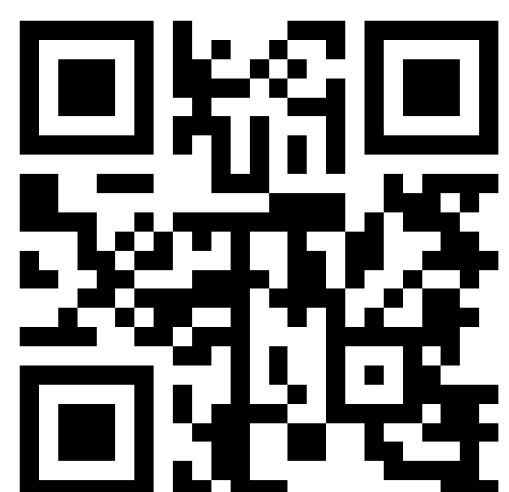

Klondike

Owner	Acres
USFS	167,377
BLM	11,879
ODF	7,822

Graves Creek

Owner	Acres
ODF	4,703
BLM	4,166

Snowshoe

Owner	Acres
USFS	2,019
BLM	526
ODF	1,287

Ramsey

Owner	Acres
ODF	1,011
BLM	940

Districts

Owner	Acres
Wild Rivers	146,977
Gold Beach	23,912

Hendrix

Owner	Acres
USFS	906
ODF	193

Natchez

Owner	Acres
USFS	32,579
CalFIRE	203

Districts

Owner	Acres
Wild Rivers	4,490
Klamath NF	28,292

Miles

Owner	Acres
USFS	31,298
BLM	8,888
ODF	8,956
COE	60

Districts

Owner	Acres
High Cascades	17,287
Tiller	14,012

Klamathon

Owner	Acres
BLM	2,218