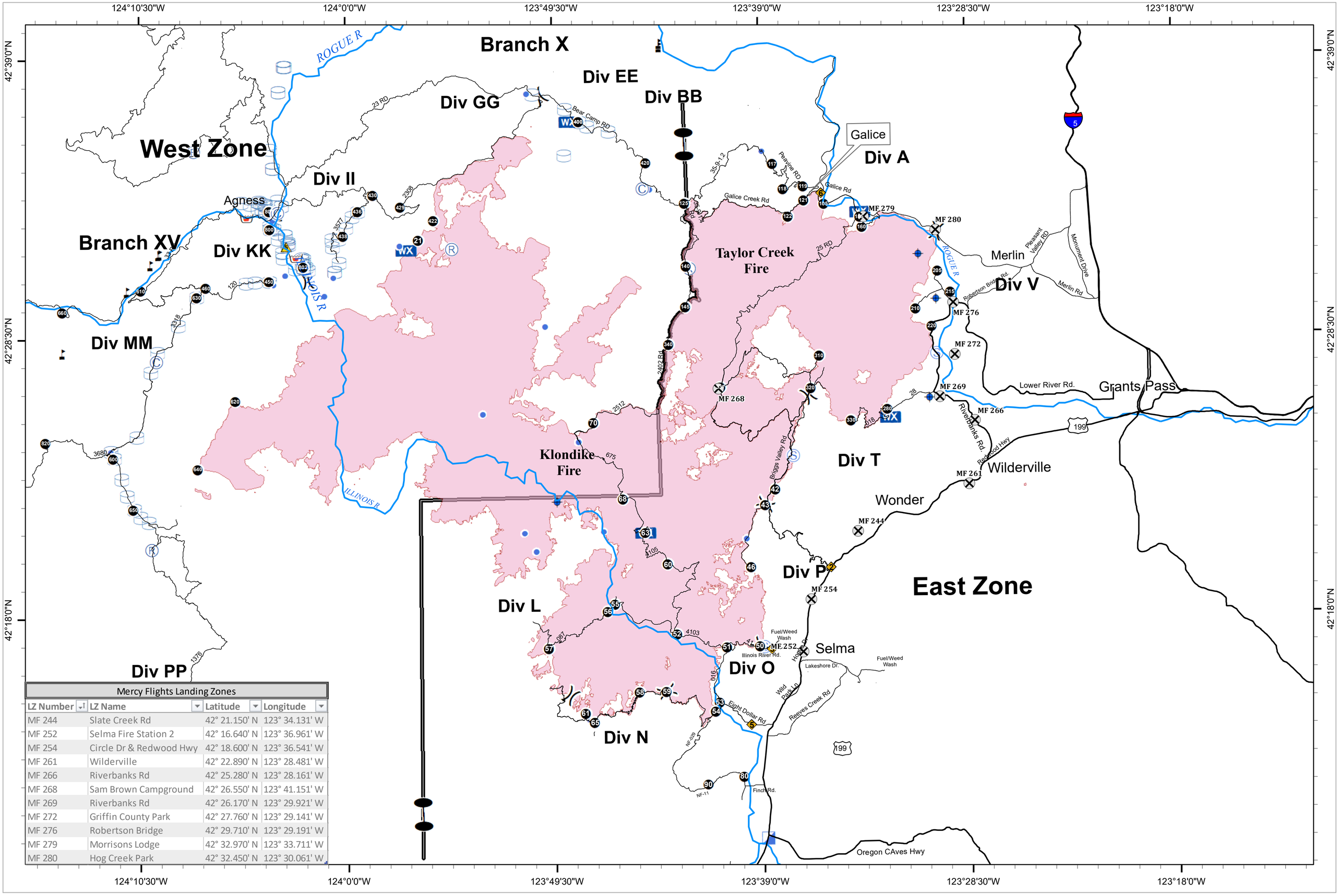

Mercy Flights Landing Zones			
LZ Number	LZ Name	Latitude	Longitude
MF 244	Slate Creek Rd	42° 21.150' N	123° 34.131' W
MF 252	Selma Fire Station 2	42° 16.640' N	123° 36.961' W
MF 254	Circle Dr & Redwood Hwy	42° 18.600' N	123° 36.541' W
MF 261	Wilderville	42° 22.890' N	123° 28.481' W
MF 266	Riverbanks Rd	42° 25.280' N	123° 28.161' W
MF 268	Sam Brown Campground	42° 26.550' N	123° 41.151' W
MF 269	Riverbanks Rd	42° 26.170' N	123° 29.921' W
MF 272	Griffin County Park	42° 27.760' N	123° 29.141' W
MF 276	Robertson Bridge	42° 29.710' N	123° 29.191' W
MF 279	Morrisons Lodge	42° 32.970' N	123° 33.711' W
MF 280	Hog Creek Park	42° 32.450' N	123° 30.061' W

N W E S

Aerial Hazard
Camp
Dip Site
Drop Point
Helibase
Helispot
Incident Command Post
Landmark
Lookout
Mobile Weather
Repeater
Retardant/Mud Pit
Staging Area
Water Tank
Restricted Water Source
Value at Risk
Division Break
Zone Break Line
SVPS

Miles
0 2 4 8

Created By:
Southwest Oregon GIS Support
9/20/2018 16:32 PT

East Klondike
Taylor Creek
Roads
Sep 21, 2018