

Ownership Map Final

Oct 6, 2018

- Fire Perimeter
- BLM Districts
- Ranger District
- State Boundaries
- Bureau of Land Management
- U.S. Fish and Wildlife Service
- Bureau of Reclamation
- U.S. Forest Service
- U.S. National Park Service
- State, Private, Local Govt, and Private
- City

Total

| Owner | Acres |
|--------------|----------------|
| USFS | 273,142 |
| BLM | 29,410 |
| ODF | 24,157 |
| CalFIRE | 211 |
| COE | 62 |
| Total | 326,982 |

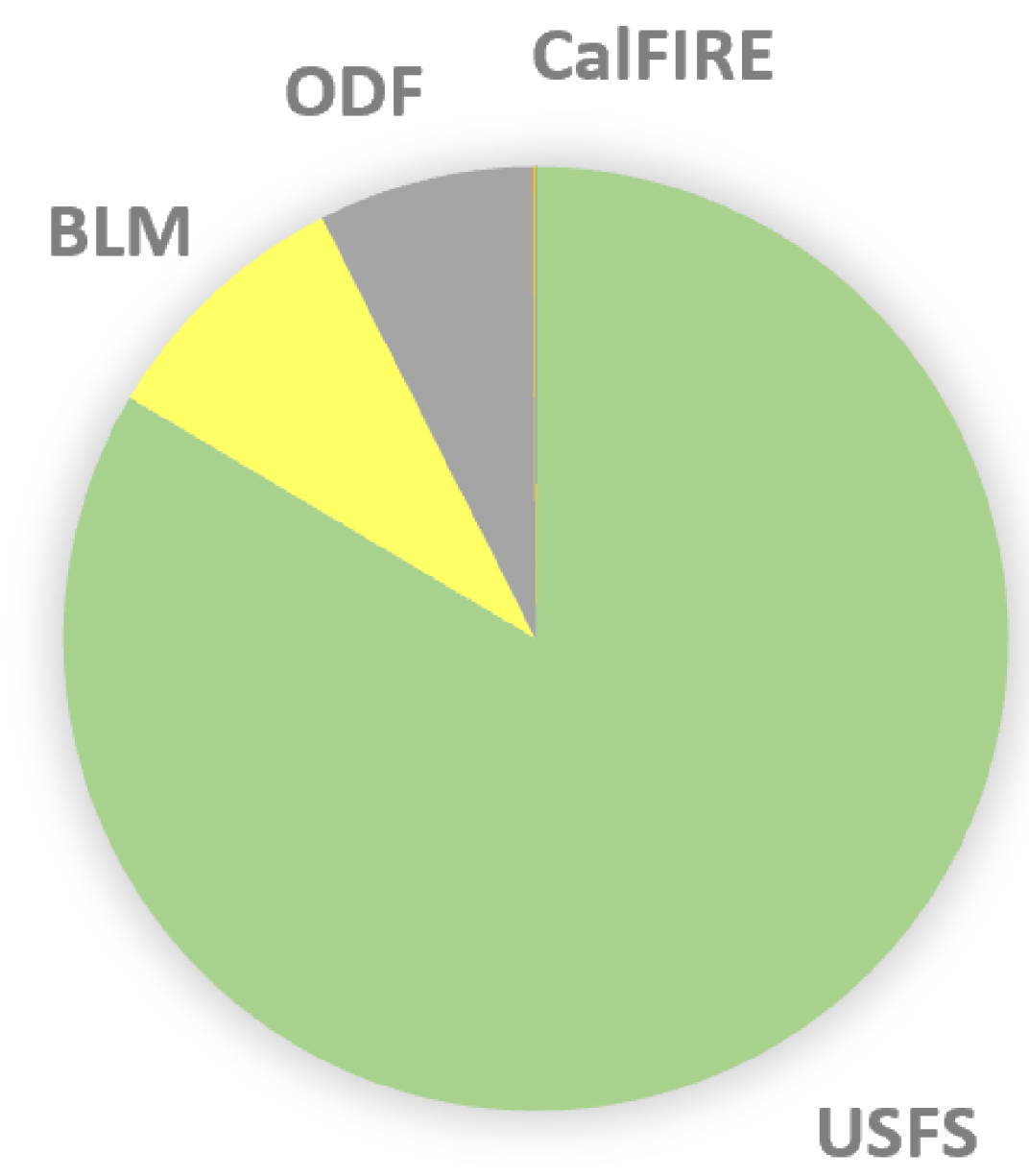

| Ranger District | Acres |
|--------------------|---------|
| Wild Rivers | 175,906 |
| Klamath NF | 33,377 |
| Gold Beach | 28,332 |
| High Cascades | 17,877 |
| Tiller | 16,627 |
| Siskiyou Mountains | 905 |

| BLM District | Acres |
|-------------------|--------|
| Medford District | 28,912 |
| Roseburg District | 231 |

Base of IR Data as of 10/5/2018

Created by:
Southwest Oregon GIS Support
10/6/2018 14:13 PT

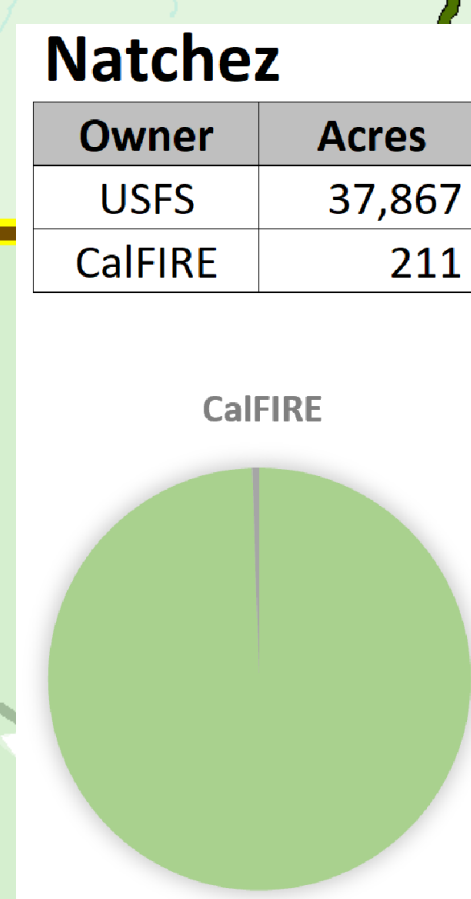
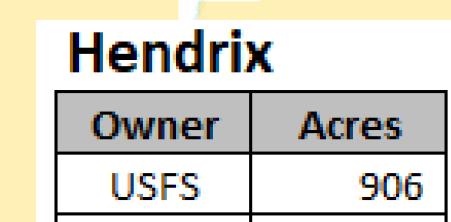
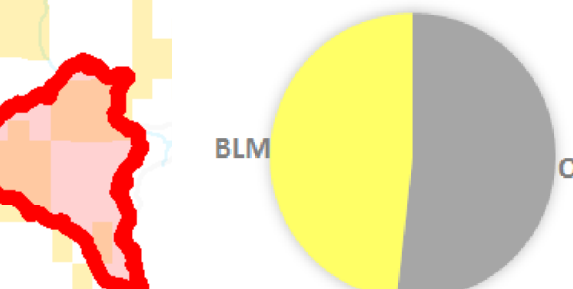
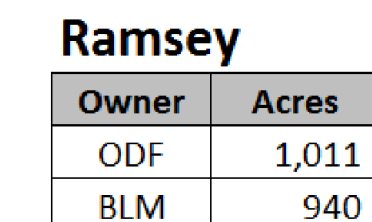
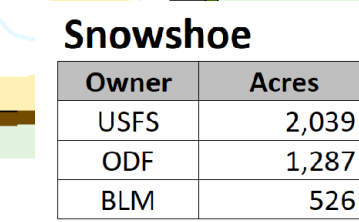
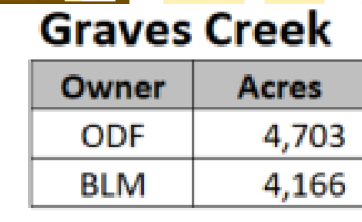
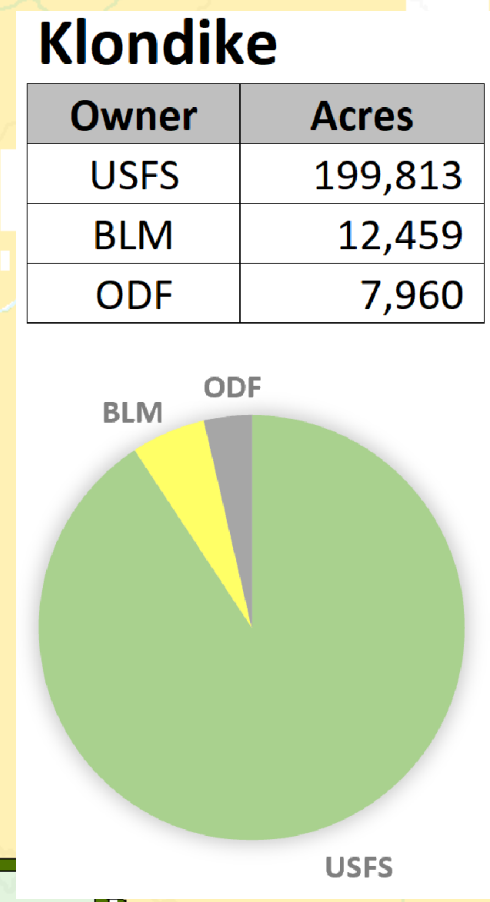
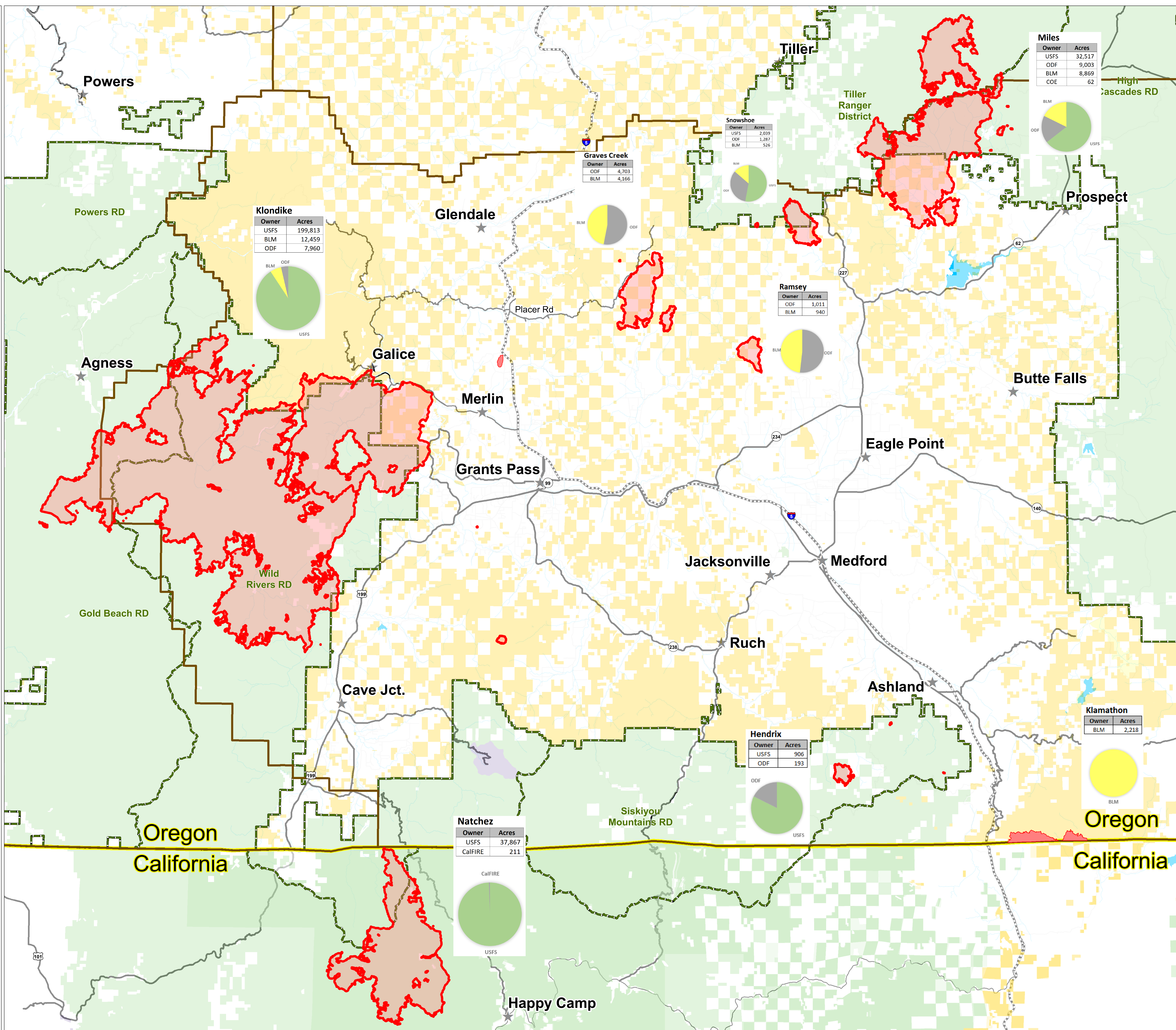
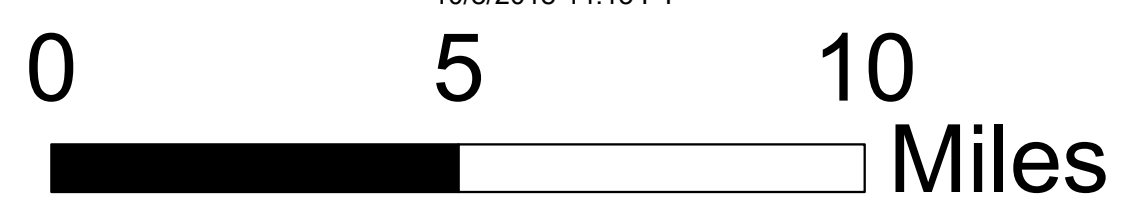

Miles

| Owner | Acres |
|-------|--------|
| USFS | 32,517 |
| ODF | 9,003 |
| BLM | 8,869 |
| COE | 62 |

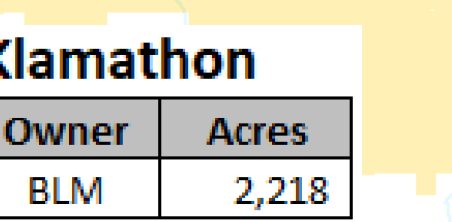
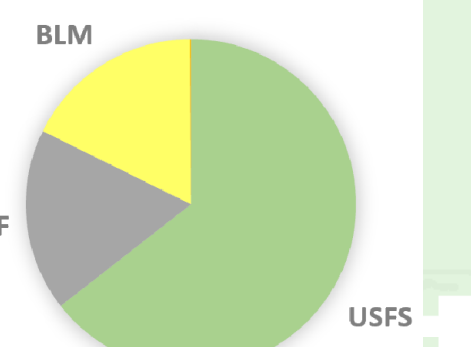

Oregon

California