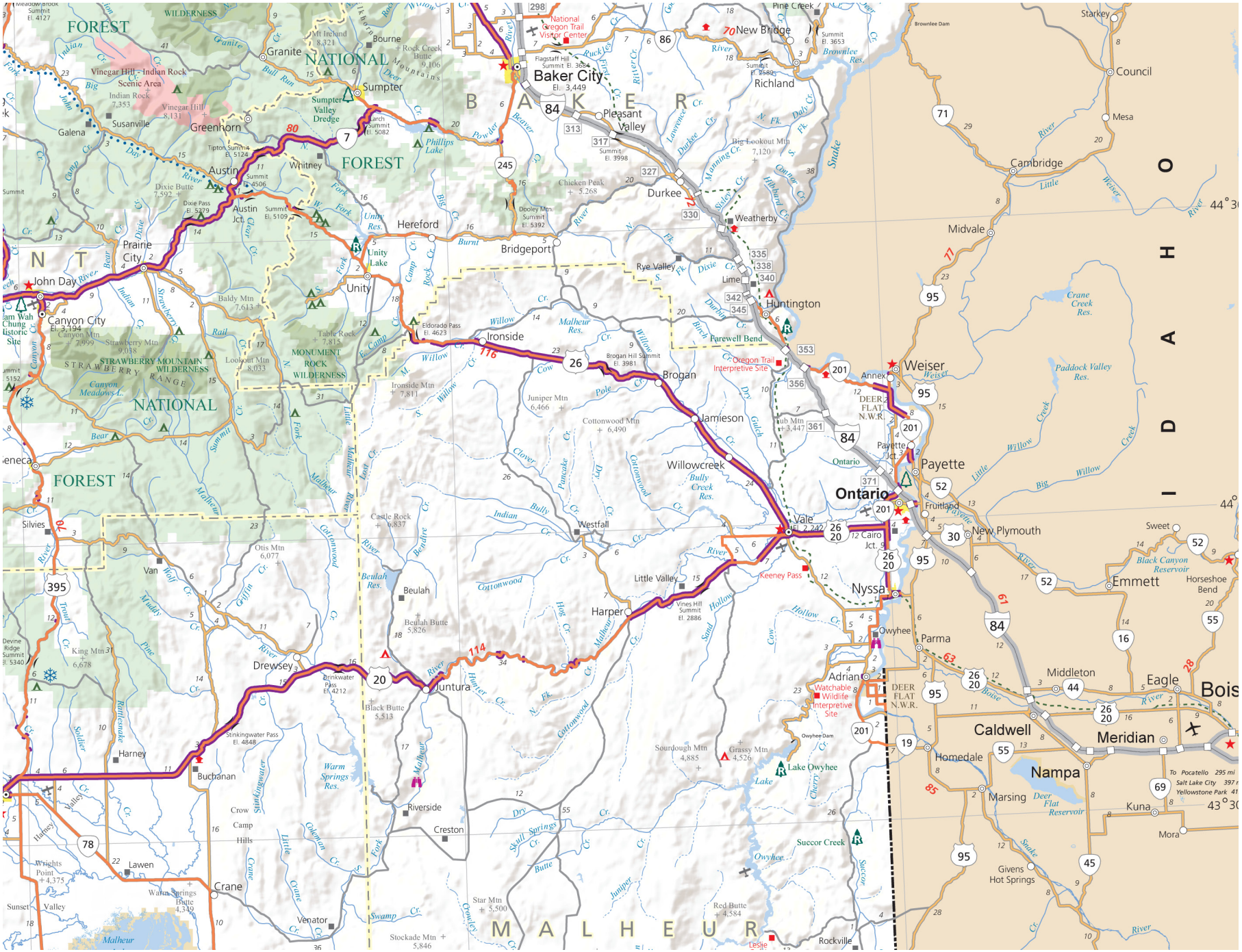
7
8
9
E
F
G
FOREST
NATIONAL
FOREST
B A K E R
Baker City
Pleasant Valley
Durkee
Weatherby
Richland
New Bridge
Pine Creek
Granite
Bourne
Sumpter
Sumpter Valley Dredge
Greenhorn
Susanville
Galena
Austin
Austin Jct.
Whitney
Hereford
Unity
Unity Lake
Prairie City
John Day
Canyon City
Bridgeport
Ironside
Brogan
Jamieson
Willowcreek
Vale
Westfall
Little Valley
Harper
Beulah
Juntura
Drewsey
Van
Silvies
Harney
Buchanan
Crane
Lawen
Venator
Riverside
Creston
Nyssa
Owyhee
Adrian
Parma
Ontario
Payette
Fruitland
New Plymouth
Weiser
Annex
Huntington
Lime
Farewell Bend
Oregon Trail Interpretive Site
Keeney Pass
Cairo Jct.
Payette Jct.
Cambridge
Midvale
Council
Mesa
Starkey
Middleton
Eagle
Caldwell
Meridian
Nampa
Homedale
Marsing
Kuna
Mora
Emmett
Sweet
Horseshoe Bend
Black Canyon Reservoir
Paddock Valley Res.
Crane Creek Res.
Brownlee Dam
Brownlee Res.
Lake Owyhee
Succor Creek
Owyhee Dam
Watchable Wildlife Interpretive Site
DEER FLAT N.W.R.
Rockville
Leslie
Givens Hot Springs
Deer Flat Reservoir
Bois
To Pocatello 295 mi
Salt Lake City 397 mi
Yellowstone Park 41
I D A H O
M A L H E U R
44°30
43°30