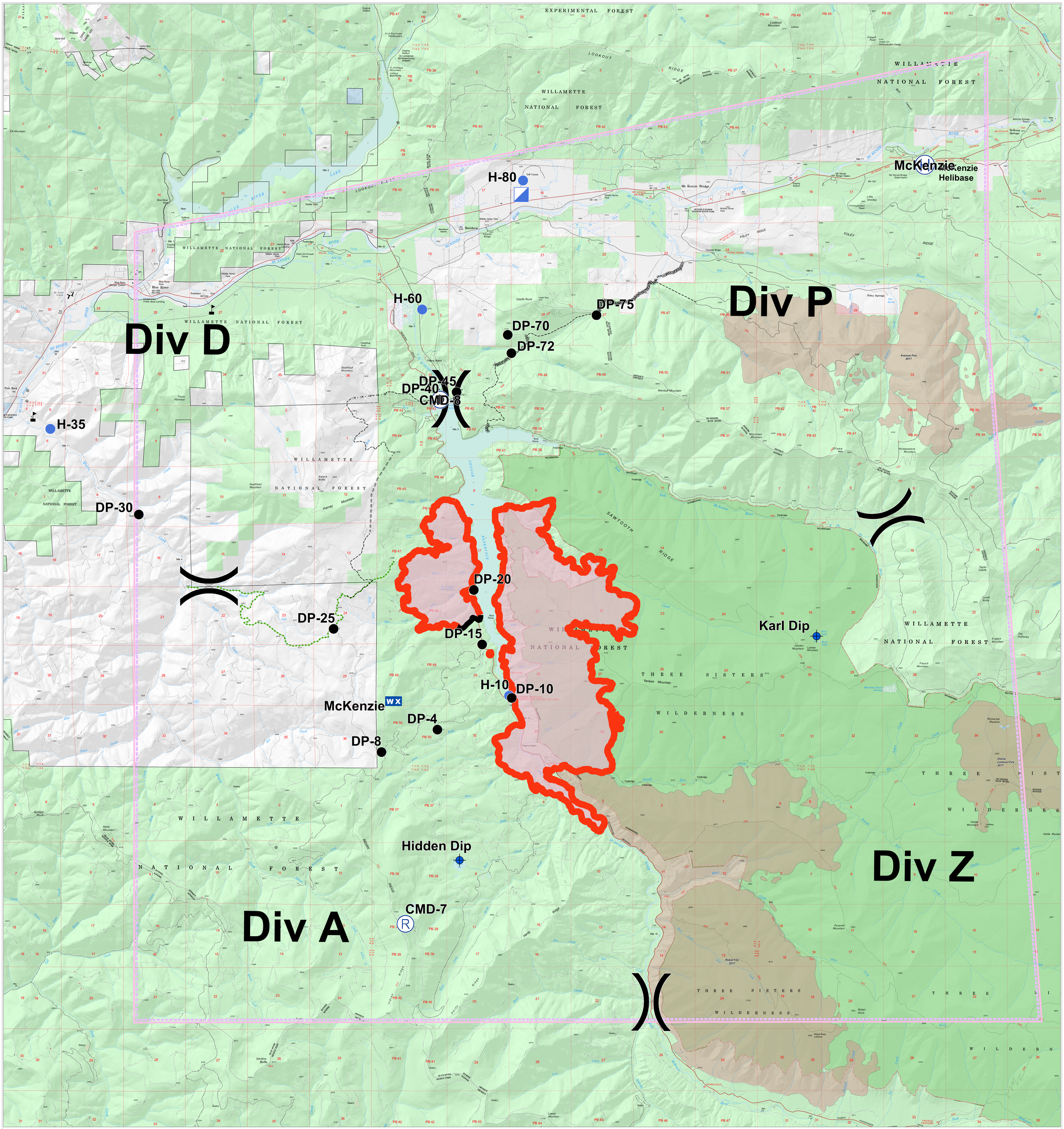

OR-WIF-180227
5,398 Acres
Fire perimeter as of 08/25/2018, 2114 hrs

- Dip Site
- Drop Point
- Helibase
- Helispot
- Incident Command Post
- Mobile Weather Unit
- Repeater
- Value at Risk
- Division Break
- Uncontrolled Fire Edge
- Temporary Flight Restriction
- Completed Line
- Completed Dozer Line
- Completed Hand Line
- Proposed Dozer Line
- Planned Fire Line
- Escape Route
- Wildfire Daily Fire Perimeter
- Fire History
- Wilderness
- USDA FOREST SERVICE

N W E S

0 0.5 1 2 Miles

Southwest Area Incident Management Team 3