

Terwilliger - EMS Transport

09/11/2018

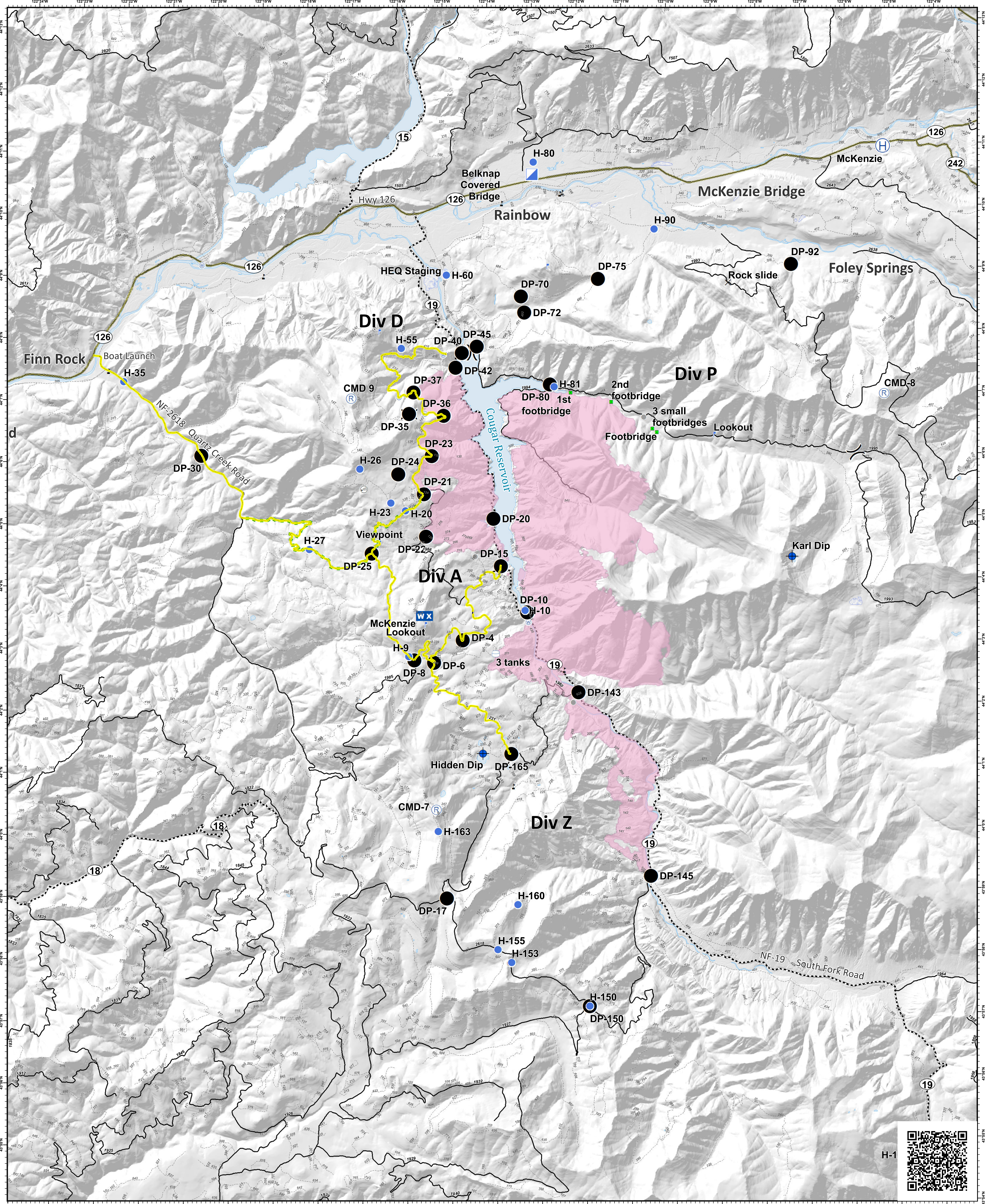

Terwilliger
OR-WIF-180227
 Fire perimeter as of
 09/09/2018 2138 hrs
 10,944 Acres
 NAD83 UTM10N

- | | | | | |
|-------------------------|-----------------------|------------------|---------------------------------|-----------------------------|
| ✕ Closure | 📶 Internet Access | 🚰 Water Source | 🚰 Escape Route | 🛣️ Primary_Transport_Routes |
| 📍 Dip Site | 📍 Landmark | 🚰 Water Tank | 🚰 Wildfire Daily Fire Perimeter | |
| ● Drop Point | 📍 Lookout | 🚰 Value at Risk | 🛣️ State Highway | |
| Ⓜ️ Helibase | 📍 Mobile Weather Unit | ● Other | 🛣️ Arterial Road | |
| ● Helispot | 📍 Pump | ⎓ Division Break | 🛣️ Collector Road | |
| 📍 Incident Command Post | 📍 Repeater | | 🛣️ Local Road | |
| | 📍 Staging Area | | | |

Created by J.Connelly
 09/10/2018 @ 1854

