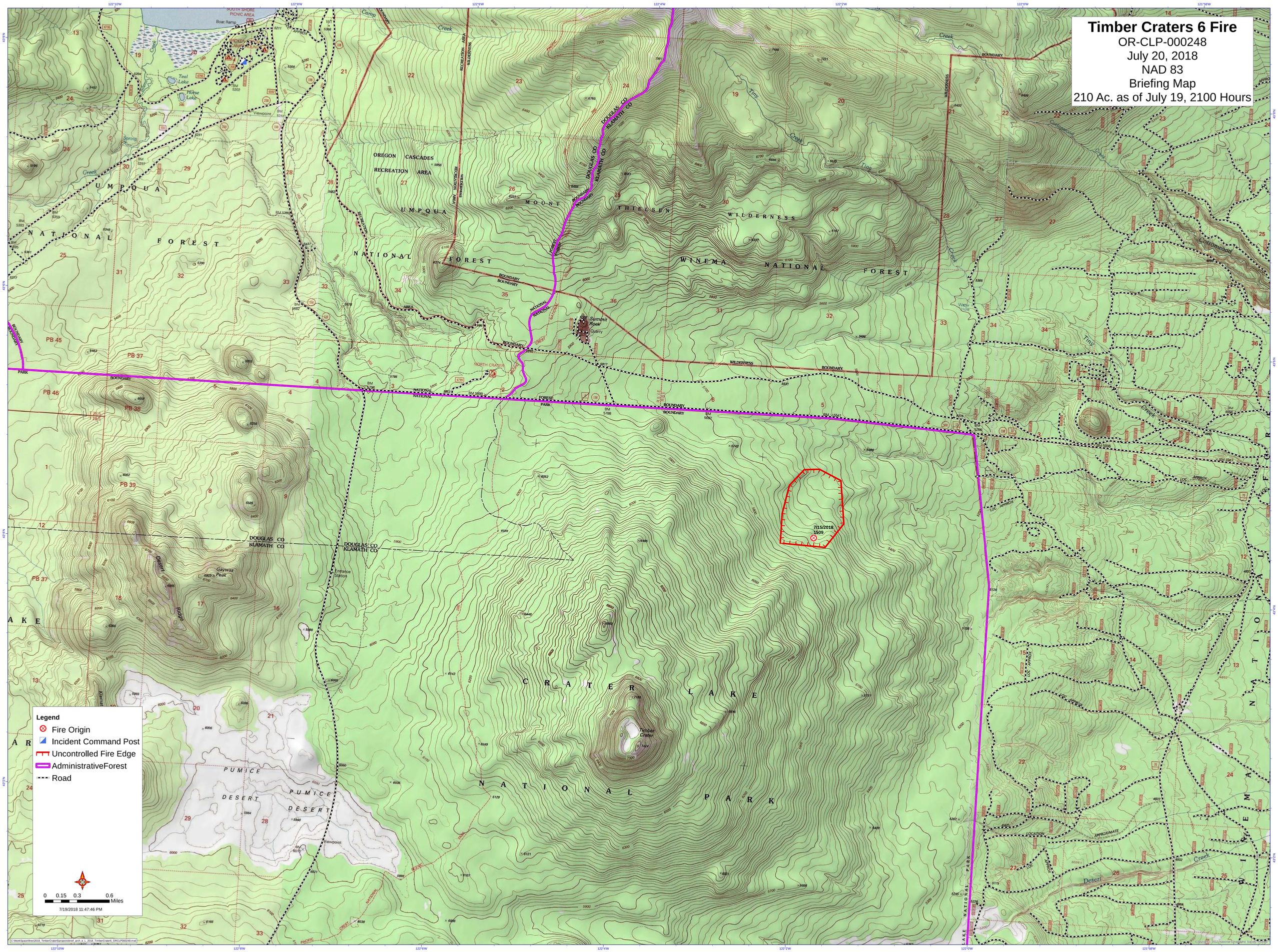
Timber Craters 6 Fire
OR-CLP-000248
July 20, 2018
NAD 83
Briefing Map
210 Ac. as of July 19, 2100 Hours
Legend
Fire Origin
Incident Command Post
Uncontrolled Fire Edge
AdministrativeForest
Road
0 0.15 0.3 0.6 Miles
7/19/2018 11:47:46 PM
7/15/2018
1509
UMPQUA NATIONAL FOREST
OREGON CASCADES RECREATION AREA
MOUNT THIELSEN WILDERNESS
WINEMA NATIONAL FOREST
CRATER LAKE NATIONAL PARK
PUMICE DESERT
DOUGLAS CO
KLAMATH CO
Summit Rock
Timber Crater
Gaywas Peak
Desert Ridge
Desert Creek
Cottonwood Creek
Tiny Creek
Camp Creek
Viewpoint
Entrance Station
Boat Ramp
Teal Lake
Horse Lake
NORTH CRATER
PB 45
PB 37
PB 46
PB 38
PB 39