

INFRARED INTERPRETER'S DAILY LOG

Incident Name: Watson Creek OR-FWF-000360	IR Interpreter(s): Tammy Hocut thocut@fs.fed.us	Local Dispatch Phone: Lakeview 541-947-6314	Interpreted Size: 57,371 Acres Growth: 676 Acres
Flight Time: 0051 (MDT) Flight Date: 08/29/2018	Interpreter(s) location: Jasper, AR Interpreter(s) Phone: 870-446-5878 (landline) 870-365-2810 (cell)	GACC IR Liaison: Jim Grace GACC IR Liaison Phone: 541-771-4521	National Coordinator: Tom Mellin National Coord. Phone: 505-301-8167
Ordered By: Lindsey Negherbon 541-430-0209 lbnegherbon@fs.fed.us	A Number: A-68	Aircraft/Scanner System: N149Z / Phoenix	Pilots/Techs: Netcher/Nelson/Navarro
IRIN Comments on imagery: 3 imagery passes, Ortho and Color flown in an north-south direction.		Weather at time of flight: Clear	Flight Objective: Identify and map Heat perimeter, Scattered Heat and Isolated Heat Sources.
Date and Time Imagery Received by Interpreter: 08/29/2018 – 0132 (MDT)		Type of media for final product: Shape files, KMZ, PDF, and IRIN Log	
Date and Time Products Delivered to Incident: 08/29/2018 – 0505 (MDT)		Digital files sent to: NIFC FTP @ https://ftp.nifc.gov/public/incident_specific_data/pacific_nw/2018/Incidents_Oregon/2018_Watson_Creek_ORFWF_000360/IR/20180829/	

Comments /notes on tonight's mission and this interpretation:

- Started interpretation from 08/28/2017 Aircraft 3 infra-red data.
- There was isolated and scattered heat throughout the entire interior of the fire. Most of the activity was around the interior unburned island areas.
- On the following maps the yellow is the 08/27 infra-red heat perimeter and the red line is the current infra-red heat perimeter.
- Most of growth was around the interior islands.

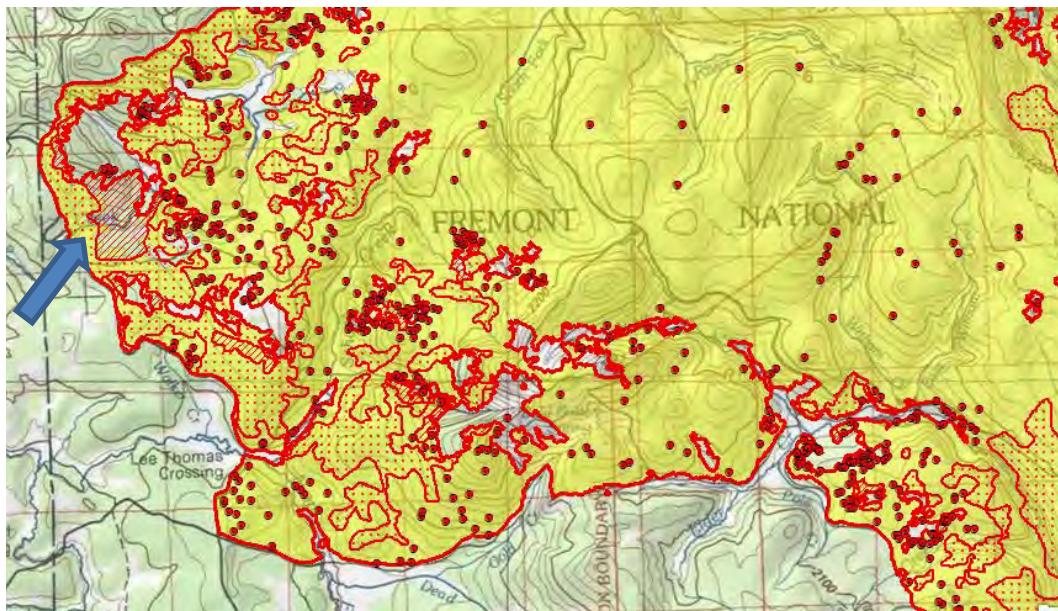

INFRARED INTERPRETER'S DAILY LOG

