

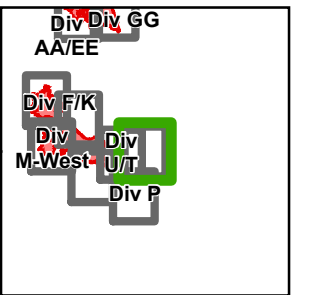

Crescent Mountain

WA-OWF-000422
Acres Crescent 51,363 McLeod 22,742



120°14'0"W 120°12'0"W 120°10'0"W 120°8'0"W 120°6'0"W 120°4'0"W 120°2'0"W

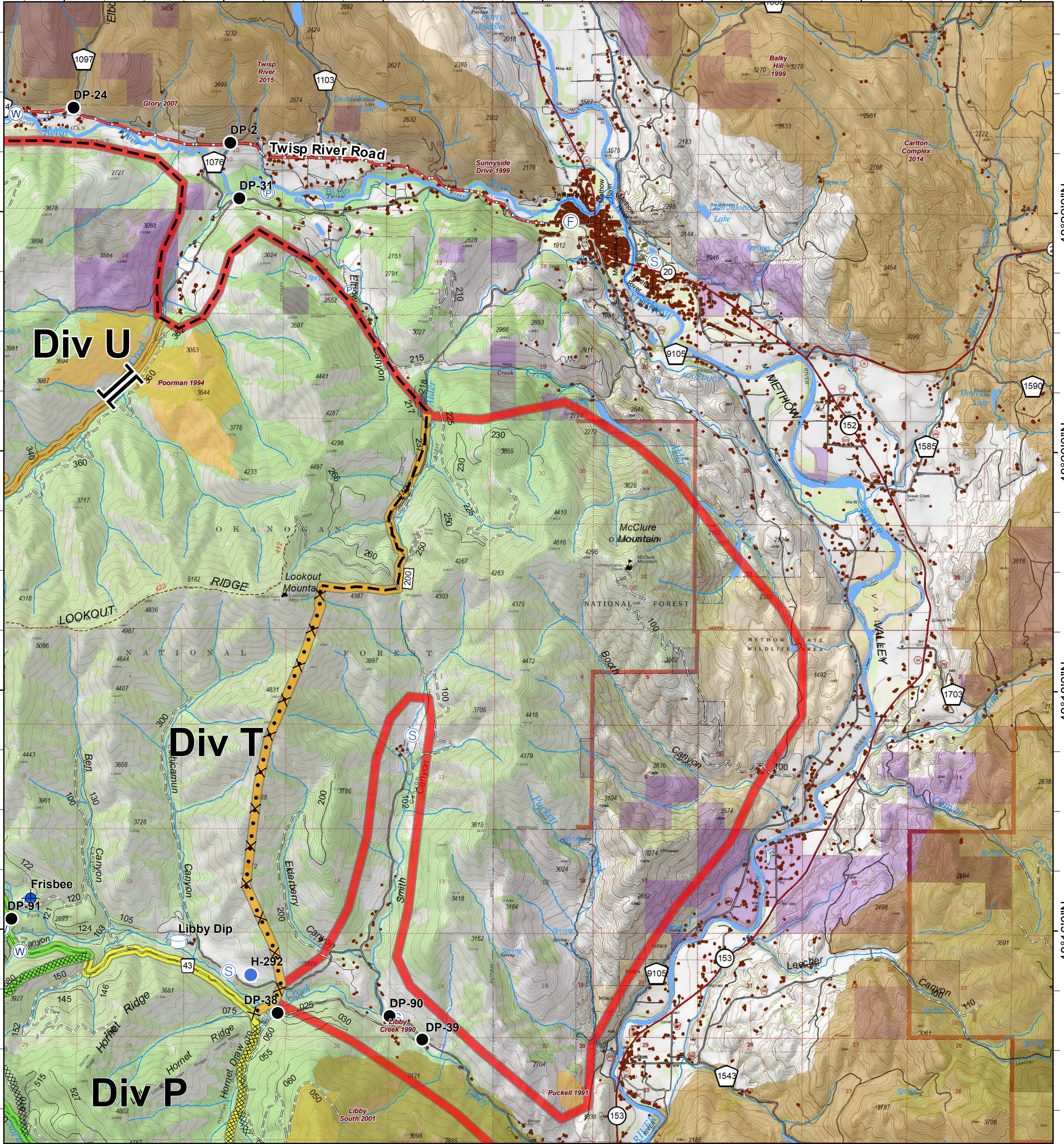

<ul style="list-style-type: none"> Dip Site Drop Point Fire Station Helispot Pump Staging Area Water Source Water Tank Value at Risk Branch Break Completed Dozer Line 	<ul style="list-style-type: none"> Proposed Dozer Line Planned Fire Line Trail Twisp River Road Highway County Roads Other County Roads Private/Other Roads Paved Road Gravel Road, Suitable for Passenger Car Dirt Road, Suitable for Passenger Car Road Not Suitable for Passenger Car Closed Road Existing "Unauthorized" Roads 	<table border="0"> <tr> <td> Structure</td> <td>FIREYEAR</td> <td> FS</td> </tr> <tr> <td> PACE: primary</td> <td> 1990-1999</td> <td> PVT</td> </tr> <tr> <td> PACE: alternate</td> <td> 2000-2009</td> <td> WA Dept of F&W</td> </tr> <tr> <td> PACE: contingency</td> <td> 2010-2014</td> <td> Washington DNR</td> </tr> <tr> <td> PACE: emergency</td> <td> 2015-2017</td> <td></td> </tr> </table>	Structure	FIREYEAR	FS	PACE: primary	1990-1999	PVT	PACE: alternate	2000-2009	WA Dept of F&W	PACE: contingency	2010-2014	Washington DNR	PACE: emergency	2015-2017	
Structure	FIREYEAR	FS															
PACE: primary	1990-1999	PVT															
PACE: alternate	2000-2009	WA Dept of F&W															
PACE: contingency	2010-2014	Washington DNR															
PACE: emergency	2015-2017																

0 0.25 0.5 1 Miles

