

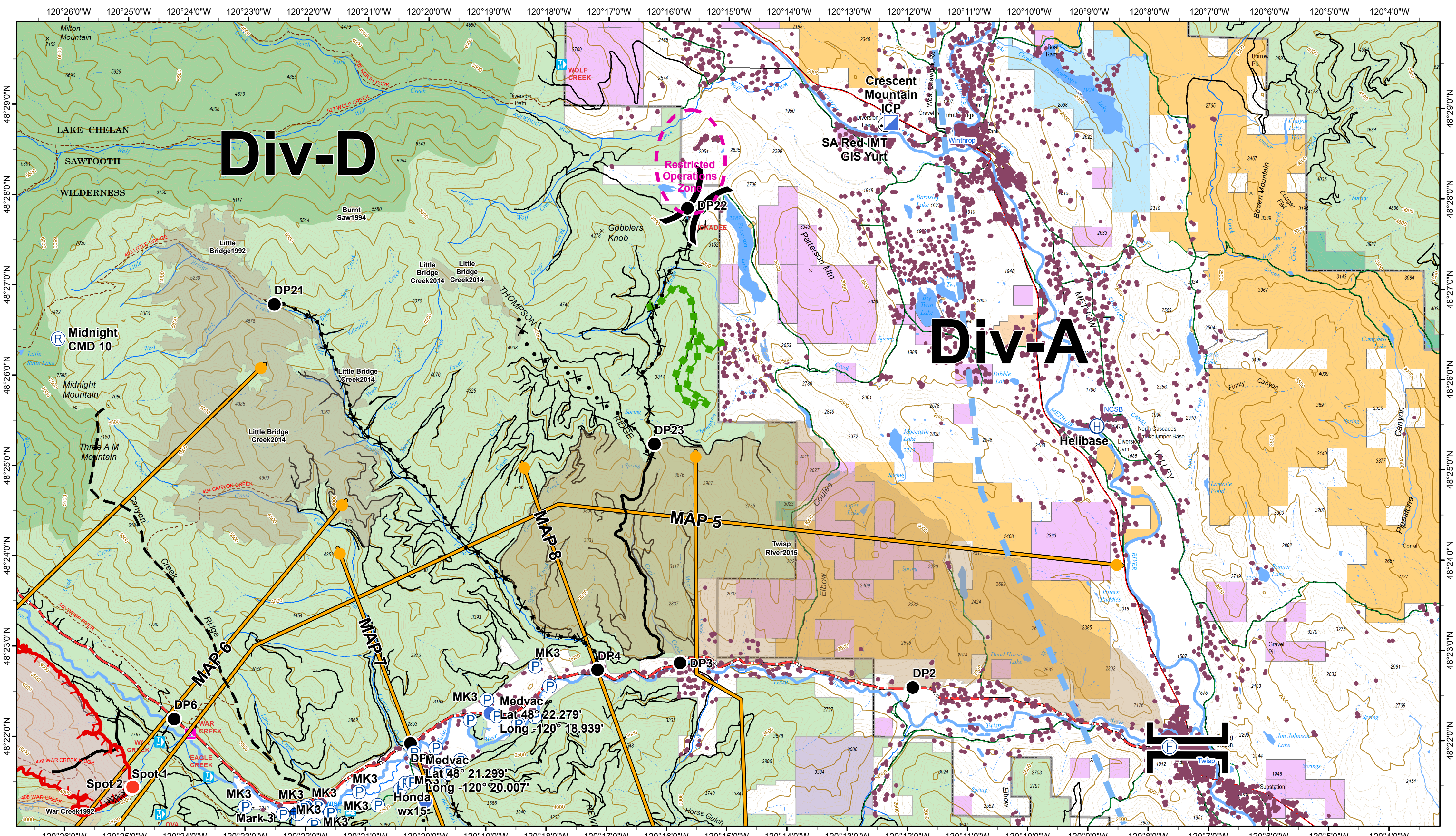

Div A Map

Crescent Mountain Fire WA-OWF-000428

08/10/2018



Wildfire Daily Fire Perimeter	Camp	Incident Command Post	Uncontrolled Fire Edge	Proposed Dozer Line	FIRE_YEAR	2008	River Road	OWNER	City or Municipality
Structures	Dip Site	Internet Access	Completed Line	Planned Dozer Line	2013	Highway	FS	WA Dept of Fish and Wildlife	
Wilderness	Drop Point	Lookout	Completed Dozer Line	Temporary Flight Restriction	1992 - 1999	County Road	NPS	WA State Parks and Recreation Commission	
Ranger District	Pump	Repeater	Completed Hand Line	Escape Route	2004	City Road	PVT	Washington DNR	
ROZ Crescent Fire	Fire Station	Value at Risk	Road as Completed Line	Management Action Point	2015	USFS Road	STATE		
	Helibase				2006	Trail	USFWS		
	Helispot								
	Hot Spot								

2008	River Road	OWNER	City or Municipality
2013	Highway	FS	WA Dept of Fish and Wildlife
1992 - 1999	County Road	NPS	WA State Parks and Recreation Commission
2004	City Road	PVT	Washington DNR
2015	USFS Road	STATE	
2006	Trail	USFWS	



Daily Map Products

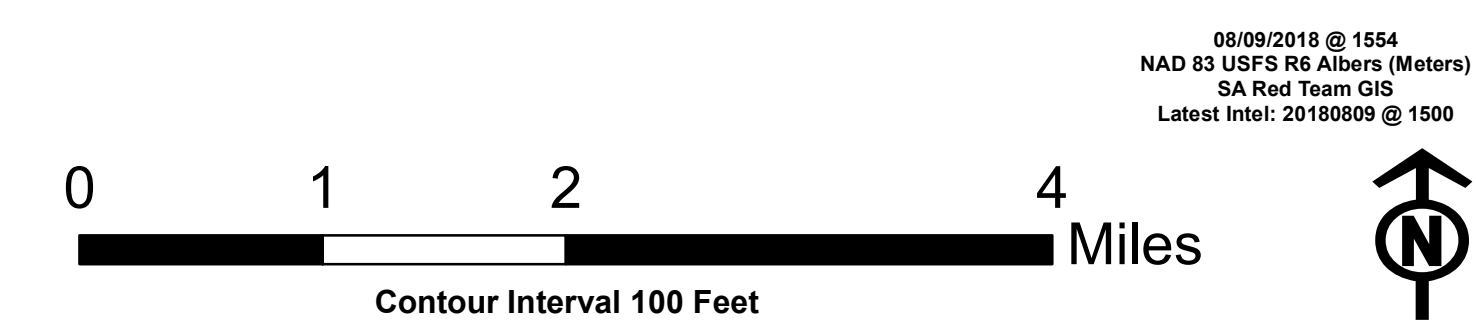

08/09/2018 @ 1554
 NAD 83 USFS R6 Albers (Meters)
 SA Red Team GIS
 Latest Intel: 20180809 @ 1500